Home Telephone 383-4111
Want Ads 386-2121

The Daily Colonist.

Vancouver Island's Leading Newspaper Since 1858

Cloudy, Windy
★ ★ ★
(Details on Page 2)

No. 203–108th YEAR | VICTORIA, BRITISH COLUMBIA, WEDNESDAY, AUGUST 10, 1966 | ** | 10 CENTS DAILY 14 CENTS SUNDAY | 26 PAGES

Communications Ploy

Two Civilians Join Talks

Council Tackles Forces Woes

OTTAWA (CP)—At least 14 persons, including two civilians, today will attend the first meeting of the newly-established armed forces council.

★ ★ ★

Gen. Jean V. Allard, who took over last month as chief of the defence staff, says the council will discuss policy, including planned unification of the armed forces into a one-type-uniform service.

The council, including the six-member defence staff and the chiefs of the six field commands, is scheduled to meet the second Wednesday of each month.

★ ★ ★

The two civilians who will sit in today are Elgin Armstrong, deputy defence minister, and Dr. A. H. Zimmerman, chairman of the defence research board—five in all.

However, a defence department spokesman said the old system is not being restored in different form. Gen. Allard was simply calling monthly instead of annual or semi-annual commanders' conferences.

★ ★ ★

The spokesman said Gen. Allard will receive recommendations from field commanders and act on them himself or, as the case may be, pass them on to Defence Minister Hellyer.

★ ★ ★

Mr. Hellyer has said that any officer who doesn't accept the policy of unification should resign. Consequently, any recommendations to Gen. Allard are likely to be within the confines of this policy and not that unification be ditched.

Informants said some of the

Continued on Page 2

White Mobs Hostile

Chicago Fears A Blood Bath

By D. J. R. BRUCKNER

CHICAGO (LAT)—The highest ranking leaders of this city cautioned Tuesday that the city is wobbling on the edge of uncontrolled violence as the civil rights campaign is stepped up and is met by increasing white hostility.

Chicago Mayor Richard J. Daley, one of the most powerful political leaders in the nation, dropped all the presumptions of power and told a press conference in a strained voice:

"I am asking for calm. I will meet with anyone and do anything to prevent what is happening to our city. I will meet with Dr. Martin Luther King or anyone else at any time. We cannot get anywhere through violence. I would hope we can negotiate at the conference table and that the civil rights marches would be called off for a time."

RIGHT DEFENDED

However, Daley defended the right of the civil rights demonstrators to conduct their marches through the city, and said the city would continue to do everything in its power to protect them from the white mobs.

In addition, Cook County Sheriff Richard B. Ogilvie, cautioned that announced plans to conduct a rights march in the suburb of Cicero this week could result in a blood bath.

ADVICE SOUGHT

Illinois Governor Otto Kerner spent the day conferring with human relations and state safety officials, seeking advice and making plans for expected emergencies.

Chicago police superintendent O. W. Wilson said that, while city police have "done an excellent job in maintaining order during the past 10 days of civil rights demonstrations, even in the face of huge and violent white mobs, the strain on the police force is increasing "and there is always the danger of losing control."

DANGEROUS PANIC

Chicago Republican Alderman John Hoellen said "this city is collapsing into a dangerous state of general panic."

The public officials' reaction is only a mild expression of the rapidly rising fears of the city's inhabitants in the face of growing violence this summer.

The city is bracing itself for a march today by rights demonstrators into the all-white neighborhood of Ashburn, also called the Bogan area, on Chicago's far southwest side.

INTENSE FEELING

Bogan has been an area of intense racial feeling ever since an effort was made in 1964 to register 20 Negroes in the neighborhood high school.

Many of the residents are people who moved out of Westside and Southside neighborhoods in the past 20 years as Negroes moved into those older sections of the city. Now the Bogan people say they are facing the Negro movement for the second time, and they vow to resist it.

The area is immediately south and west of Gage Park, where violent white mobs rioted against rights marchers on July 31 and Aug. 5.

The Bogan area community relations council, a local group

Continued on Page 2

Pearson Raps World Court On Africa

MONTREAL (UPI) — Canadian Prime Minister Lester B. Pearson Tuesday expressed "deep concern" over the recent failure of the World Court to decide the merits of the Southwest Africa case.

"The court's decision shows that the international legal system will have to evolve much further if the rule of law in international conduct is to become the reliable instrument for regulating relations between states which it has become in governing the conduct of individuals within states," he said.

Pearson made the statements in a speech prepared for delivery at the annual banquet of the 89th American Bar Association convention.

★ ★ ★

The World Court ruled that Ethiopia and Liberia had not established any legal right or interest in their complaints against South Africa's administration of Southwest Africa.

The prime minister noted that a large part of the world has reacted to the decision in "anger and resentment" and has charged that the World Court is "a white man's tribunal, dispensing white man's law at the expense of black man's justice.

"Therefore it will be argued, however wrongly, that direct political action, or even force, must now replace reliance on legal processes," he said.

Mountain Toll Now 10

BOURG ST. MAURICE (AP) — Three French youths who attempted to scale a peak in the Mont Blanc massif were found dead Tuesday, bringing to 10 the number of recent fatalities among vacation climbers.

The bodies were spotted by a helicopter when the weather cleared after a series of storms.

Slum Violence 'Organized'

CLEVELAND (AP) — A Cuyahoga County grand jury reported Tuesday night that the racial violence in Negro slums on Cleveland's east side last month was "organized, precipitated and exploited by a relatively small group of trained and disciplined professionals at this business." The jury report said the "professionals" were "aided, and abetted, wittingly or otherwise, by misguided people . . ."

Tito

★ ★ ★

Tito Opponents Printing Views

BELGRADE (AP) — Yugoslavs opposed to President Tito's one-party government pressed ahead Tuesday with plans to found a magazine to reflect their anti-government views. They acted despite the arrest of their leader, Mihajlo Mihajlov.

Marijan Batinic and Daniel Ivin were elected to the organizing committee for the meeting to be held at Zadar on the Adriatic Coast.

Mihajlov, a former university professor who has been conducting a growing campaign against the "totalitarian power" of the Yugoslav Communist party, was to have presided at the Zadar meeting.

He summoned friends and supporters to help him found a magazine he hoped would lead to a new non-Communist party.

ARRESTED

But he was jailed Monday for three days of questioning. Officials said the arrest was to prevent him from spreading false reports and to guarantee his personal safety during the scheduled period of the Zadar meeting.

At Mihajlov's home in Zadar, where he and Batinic are staying, Ivin said threats against their personal safety would not stop them.

Mihajlov's speech, to have been delivered at the meeting was released in advance Monday. In it Mihajlov repeated his criticism of Communism and blasted the Yugoslav party for wielding "totalitarian power."

DESTRUCTION

As the text was being distributed to the foreign press, Mihajlov was arrested.

In the speech, Mihajlov, 31, also declared that Communism's idea of the class struggle could lead to the destruction of society.

"Despite all its deficiencies," he said, "even the worst multi-party system is better than the best one-party system."

Record Air Strikes

Heavy Losses Suffered By U.S., North

SAIGON (AP) — U.S. troops pursued a battered North Vietnamese battalion in South Viet Nam's central highlands Tuesday after killing at least 85 of the enemy.

The North Vietnamese inflicted severe casualties on a U.S. 1st Air Cavalry Division Monday before being hit by intense fire from artillery, planes and reinforcements about 235 miles north of Saigon, the South Vietnamese capital. Front-line dispatches said another 100 of the enemy may have been killed by the artillery and air blows.

This was one of three sweeps by U.S. infantry and marines, who were out in force in danger areas where the Viet Cong guerrillas and their North Vietnamese supporters are believed to be attempting buildups.

JUNGLES SWEPT

Far to the north, U.S. marines hunted about 150 North Vietnamese regulars who tried to overwhelm two small marine units just south of the demilitarized zone between North and South Viet Nam.

In between the demilitarized zone and the central highlands front, other U.S. marines were sweeping the jungles southwest of their big base at Da Nang.

Total strength of North Vietnamese troops and Viet Cong coug guerrillas in the South is estimated by military intelligence at 282,000, Reuters said, compared with the South Vietnamese armed forces total of 600,000 and 310,000 American and Allied troops.

PRESSURED

U.S. air force, navy and marine pilots maintained pressure on the North Monday with a record 139 combat missions.

U.S. sources said seven planes were shot down Sunday and three Monday, bringing the total losses over North Viet Nam to 329.

U.S. helicopter losses were heavy Monday. Two crashed and burned west of Pleiku, South Viet Nam, in support of the 1st Cavalry operation. Seven others were hit and damaged just south of the demilitarized zone in support of the marines.

War Ace Lost

Hottest pilot in Viet Nam, Korean war ace Maj. James Kasler, was shot down Tuesday over North Viet Nam and is presumed captured.—(AP)

Population Nearing Milestone

OTTAWA (CP)—The 20,000,000th person will be added to Canada's population about mid-month.

Officials of the Dominion Bureau of Statistics, who currently are compiling the results of this year's June 1 census count, aren't able to say exactly when.

The recent population trend has been a lower birth-rate and a continuing high level of immigrant arrivals.

Tunnel Blast Hurts Three

Three unidentified men were taken to St. Joseph's hospital emergency ward late Tuesday night as a result of an explosion at Japan Gulch.

The men were taken from the Greater Victoria water district tunnel at the gulch by Langford ambulance.

The blast occurred at about 11:15 p.m.

The emergency ward at the hospital could not release any details on the condition of the men at press time. The staff was too busy treating the three men.

Manitoba Canoe Widens Lead

HOPE (CP)—Manitoba added 19.5 seconds to its narrow lead over British Columbia Tuesday in the 15-mile, Yale-Hope leg of the 10-day Canadian Centennial canoe race.

Don't Miss

Ky Changes Parley Stand —Page 3

★ ★ ★

Tender Called For New Ferry Page 5

★ ★ ★

Chances for Prize Rise with Entries King Fisherman, —Page 11

★ ★ ★

B.C. Mighty Mouse Leads Canada Again —Page 12

★ ★ ★

	Page
Bridge	23
Comics	18
Crossword	22
Financial News	10
Garden Notes	18
Names In the News	3
Social	16, 17
Sport	12, 13, 14
Television	20
Theatres	6

Pump Still Throbs

HOUSTON (UPI) — A revolutionary heart pump, being tested for the third time at Houston's Methodist Hospital, Tuesday continued to send blood through the body of a 27-year-old Mexico City beauty operator and doctors said the woman's diseased heart was beginning its normal healing process.

★ ★ ★

An afternoon bulletin released by the hospital said the patient continued to "progress satisfactorily" and for the first time officially identified her.

The hospital said the patient was Mrs. Esperanza Del Valle Vasquez, of Mexico City.

Flying Time To Toronto Two Drinks

TORONTO (AP) — Air Canada will start serving liquor today to passengers on its Toronto - Vancouver and Toronto - Winnipeg - Vancouver flights.

Bar service also will begin today on Canadian Pacific Airlines' Montreal-Winnipeg-Vancouver flights.

★ ★ ★

An Air Canada spokesman said cost of first-class passengers' drinks will be absorbed in the fares. Economy passengers will pay a flat rate of $1 a drink.

A limit of two drinks a passenger for each two hours of flying time will be imposed, he said.

China Dumps Economist

TOKYO (AP) — China today announced a new purge victim —part economist Sun Yeh-fang —and said his likes should be shown no mercy. "We should absolutely not show any mercy to the anti-party and anti-socialist diehards," said the Peking People's Daily, the official Communist party organ.

Paid Vacations

Spies Given Boost In Fringe Benefits

WASHINGTON (UPI)—The U.S. House armed services committee Tuesday approved increased fringe benefits for spies, including subsidized vacations for them and their families.

The committee voted in closed session to revise personnel policies for the Central Intelligence Agency, with improved retirement and medical benefits.

A provision was designed to enhance life for CIA employees serving overseas at "hardship" posts. It would authorize the government to pay travel expenses for the agent and members of his family for periodic vacations.

The agent would vacation in a locale where he could relax and get away from the "conditions" which prompted the need for relaxation.

Nuclear De-Salting Plant Planned for California

By RAY HEBERT

LOS ANGELES (LAT) — Southern California water leaders approved construction of the world's largest desalination plant Tuesday and predicted the facility's first phase will be in operation by 1971.

★ ★ ★

The Metropolitan Water District's board of directors voted to take part in the $437,000,000 nuclear-powered project after a closed-door meeting with Secretary of the Interior Stewart Udall and Mayor Samuel W. Yorty.

★ ★ ★

On the fence for months, the water district's participation was assured when Udall agreed to increase the federal government's contribution for the demonstration plant to be built on an artificial island off the Orange County coastline.

The water district expects to blend purified ocean water produced at the plant with its existing supply from the Colorado River and distribute it to six southern California counties.

The agreement climaxed two years of studies and negotiations.

★ ★ ★

The projected 150,000,000-gallon-per-day plant will supply enough fresh water to meet all the needs of a city the size of San Francisco and produce more power than Hoover Dam.

It will turn out potable ocean water at an estimated cost of 22 cents for 1,000 gallons compared to about $1 now for converted ocean water.

State Visit In September

MANILA (AP) — Philippine President Ferdinand E. Marcos announced Tuesday he will pay a state visit to the United States next month. He said he is tentatively scheduled to visit Washington Sept. 14-16.

Says Expert

Food, Minerals

Sea's Resources Outshine Space

By GEORGE GETZE

LOS ANGELES (LAT) — Colonization of the ocean floor will be much more useful to man than colonization of the moon, according to a psychologist who helps train men to work underseas.

★ ★ ★

B. G. Andersen, senior research psychologist for a division of General Dynamics Corp., said the food and minerals available to man in and under the oceans are more important natural resources — and more easily retrieved — than any likely to be found on the moon or elsewhere in the solar system.

★ ★ ★

Andersen said he does not think there will be any large scale settlement of the sea floor until the artificial "habitats" to be built there have independent supplies of power.

He reported that eventually undersea colonies of miners or other workers will live in settlements that will have nuclear power plants. Scientists are also working to develop permeable membranes that will draw breatheable oxygen from the water.

Before men can live and work under the ocean, however, a lot of research has to be done to determine how they will overcome the special disabilities such as the lack of light and the wasteful expenditure of energy.

★ ★ ★

"For instance, a color we call 'international orange,' a glaring, fluorescent yellow-orange, has been considered the most visible color under water," Andersen said.

"It has been found that although international orange is easier to see than any other color in shallow water, it disappears when there is no ambient light from the surface. Thus in deep water, say at 200 feet or below, the color that can be seen best is black."

★ ★ ★

Andersen said what this means is that in really deep water a thing is most visible if it looks like it wasn't there at all.

ANDY CAPP

Continued from Page 1

Blood Bath Feared

which has the strong backing of the Catholic church, is trying to persuade residents of the area to keep calm during the march, but police intelligence officials and rights leaders both agreed the prospect is one of violence.

Even more frightening to public officials is the announced intention of the rights leaders to march into Cicero.

In 1951 a Negro family moved into Cicero, setting off the most violent race riots in this state in several decades. The National Guard was called out to suppress the white mobs.

Sheriff Ogilvie said Tuesday he had asked Gov. Kerner to call out the Guard even before a march begins in Cicero, if he cannot stop the planned demonstration.

CONFERENCE APPEAL

Mayor Daley appealed to Dr. King to start a series of conferences aimed at satisfying Dr. King's demands for open housing, and for a pause in demonstrations. His remarks came after Dr. King said in Jackson, Miss., that the SCLC was about to escalate its efforts in Chicago against segregated housing.

Dr. King and his aides have tried to persuade the mayor to make public concessions, agreeing at least to some of their demands in such a manner as to give them "a victory," but the mayor has refused.

Tuesday it looked as if not only the mayor, but the powerful Democratic party machine which he heads, is moving toward concessions.

From Page 1

Council at Work

senior officers attending the council meeting have heard Gen. Allard state privately before he became chief of the defence staff that he would never permit unification into a single service of Quebec's Royal 22nd Regiment. He is former commander of the regiment.

* * *

One source said the cost of uniforms alone for a new single service will be in the neighborhood of $40,000,000.

The council is expected to deal with this and a host of other problems related to unification, which is not expected to take place before 1970 though the enabling legislation may be passed by Parliament long before that.

* * *

One of the complaints of dismissed Rear - Admiral William Landymore was that he had no direct access to the chief of the defence staff to discuss the problems of his Maritime Command.

Gen. Allard's armed forces council is an obvious attempt to overcome this difficulty, officials said.

One maintained that this access was always available. But he conceded that perhaps the channel had not been used to full advantage.

Rear - Admiral Landymore, fired for his public opposition to unification, said he was referred to subordinates of the chief of defence staff to discuss separate problems and that there was no one to whom he could go for discussion of overall policy in his command.

* * *

For example, Rear - Admiral Landymore said, he would be referred to the comptroller-general on a financial problem, to the chief of technical services on a ship repair problem, to the personnel chief on a manpower problem.

Officials said Gen. Allard has recognized that this system was leading to a break-down of the command structure in which the field commanders would eventually lose touch altogether with defence headquarters.

Logger Killed

BELLA COOLA (CP) — Nils Brekke, 50, a Bella Coola logger, was killed Monday when he was hit by a falling tree near Firvale, about a mile east of here.

Your Good Health

Fever Generally Warning Of Infection's Presence

By JOSEPH MOLNER, MD

Today's remarks are inspired by a considerable variety of questions about temperature and fever. Fever is an abnormal elevation of body temperature. When its over 100 degrees, infection is usually the cause (although in infants, dehydration is a common cause).

Fever is one of the most frequent signs of the presence of disease, and one that can be measured by anyone who can read a clinical thermometer. When someone falls ill and you are calling the doctor, it can be helpful if you tell him the patient's temperature.

Keep in mind a few generalities about temperature. The familiar 98.6 degrees is average. Some people, entirely normal, may consistently be a degree or so below that, without anything being wrong. But since 98.6 is average, it therefore follows that for everyone whose temperature is normally below that, there will be somebody whose normal temperature is that much above the average.

DIFFERENCES

A fairly high fever alarms us, yet it may not necessarily presage a condition more dangerous than that which causes a continued low grade fever—say 100 or a bit above. The high fevers are more frequently associated with acute illnesses. The low grade fevers may be associated with such things as tuberculosis, kidney infections, hidden abscesses, malaria.

The common cold as a rule, brings no rise in temperature; flu and many other virus infections do. When a common cold brings some fever, it usually indicates that a complication has developed — sinusitis, bronchitis, secondary bacterial infection.

SPASM

In infants, convulsions may be touched off by a fever, but this tendency lessens after the ages of one or two years.

Chills (and this is not limited to any age) may precede the onset of a high fever. It is due to spasm of small blood vessels near the body's surface. As the spasm relaxes, a flush and feeling of warmth follows.

All this may sound like an odd accumulation of items, but they are included because these are matters which have brought recent questions from readers.

The Weather

AUG. 10, 1966

Small craft warning for Juan de Fuca Strait. Cloudy, little change in temperature. Winds west 15, frequently rising to 25. Tuesday's precipitation, nil. Sunshine, 10 hours. Recorded high and low at Victoria, 70 and 55. Today's forecast high and low, 65 and 52. Today's sunrise 6:00; sunset 8:37; moonrise 12:30; moonset 3:56.

East Coast of Vancouver Island—Cloudy, little change in temperature. Winds west 15. Tuesday's precipitation, nil. Recorded high and low at Nanaimo, 76 and 54. Today's forecast high and low, 70 and 52.

West Coast of Vancouver Island—Cloudy, occasional rain. Little change in temperature. Winds southwesterly 15. Forecast high and low at Estevan Point, 63 and 54.

Five-day outlook — Temperatures Thursday through Monday will average a few degrees below normal highs 65 to 75. Lows at night mostly in 50s. A few showery periods mostly Sunday and Monday.

READINGS

	Min.	Max.	Precip.
St. John's	50	60	--
Halifax	58	75	--
Montreal	67	86	.35
Ottawa	65	87	--
Toronto	60	85	.05
North Bay	52	75	.15
Port Arthur	54	69	.33
Kenora	50	66	--
Winnipeg	46	68	Tr.
Brandon	48	65	.02
The Pas	54	77	--
Regina	47	72	--
Saskatoon	48	73	--
Prince Albert	45	74	--
North Battleford	48	72	--
Swift Current	42	72	--
Medicine Hat	57	81	--
Lethbridge	48	82	--
Calgary	43	75	--
Edmonton	51	73	--
Kimberley	44	78	.19
Castlegar	56	88	--
Grand Forks	52	85	.11
Kamloops	55	77	--
Penticton	48	84	--
Vancouver	55	73	--
Prince Rupert	49	58	.02
Prince George	53	66	.14
Fort St. John	51	69	--
Whitehorse	43	51	.28
Seattle	52	74	--
Portland	51	78	--
San Francisco	53	75	--
Los Angeles	60	78	--
Spokane	57	85	--
Chicago	53	79	--
Miami	77	88	.01
Phoenix	85	110	--
Las Vegas	82	109	--
Honolulu	74	89	Tr.

TIDES AT VICTORIA
(Pacific Standard Time)

	Time	Ht.	Time	Ht.	Time	Ht.	Time	Ht.
	H.M.	Ft.	H.M.	Ft.	H.M.	Ft.	H.M.	Ft.
Aug.								
9	08.28	4.1	19.52	8.2	--------	--	--------	--
10	04.16	3.3	20.04	8.4	--------	--	--------	--

TIDES AT PULFORD HARBOUR
(Pacific Standard Time)

	Time	Ht.	Time	Ht.	Time	Ht.	Time	Ht.
	H.M.	Ft.	H.M.	Ft.	H.M.	Ft.	H.M.	Ft.
Aug.								
9	04.48	4.9	12.17	7.9	15.02	7.8	22.40	10.2
10	05.33	5.0	14.29	8.0	16.05	8.7	22.07	10.2

Ship Calendar

NAVY

HMCS Saskatchewan returns Aug. 28. Arrives San Diego Saturday. Arrives San Francisco Aug. 19.

HMCS Beacon Hill, Jonquiere, return 10 a.m. Sept. 1. Arrives San Francisco noon Friday.

HMCS Antigonish returns 1:30 p.m. Thursday.

HMCS Yukon returns 8 a.m. Friday.

HMCS Sussexvale leaves 6:30 p.m. today.

CNAV Endeavour returns 4 p.m. Aug. 28.

HMCS Grilse returns 8:30 a.m. Friday.

HMCS Oriole leaves 10 a.m. Wednesday.

HMCS Port de la Reine returns 2:45 p.m. Thursday.

MERCHANT

Esquimalt — Elias Lemos, in for painting.

Chemainus — Cluna Park, lumber for Japan.

Chemainus — Chinaspark, lumber for Japan.

Nanaimo — Toner, lumber for U.K.

Crofton — Chokai Maru, lumber for Japan.

Harmac — Magellan, pulp for Europe.

Tahsis — Tremeadow, lumber for U.K.

Port Alberni — Havkatt, lumber for Japan; Powell River, newsprint for U.S.

COAST GUARD

Camsell — eastbound, escorting shipping in nine-tenths ice.

Estevan — Nootka Sound.

Sir James Douglas — Merry Island.

Racer — in port.

Ready — Queen Charlotte Straits.

Stonetown — homeward bound from weather station Papa.

St. Catharines — on weather station Papa.

Vancouver — Esquimalt south jetty.

HYDROGRAPHIC SERVICE

William J. Stewart — Prince Rupert area.

Marabell — bound for Portland Inlet.

Parry — Sidney area.

Ekioll — Victoria.

'Integration Not Explained'–Landymore

Information Lack Hit Morale

By DAVE McINTOSH

OTTAWA (CP) — Rear-Admiral William Landymore told the Commons defence committee June 23 that morale in Maritime Command was bad because the defence department had not clarified what it meant by a unified defence force.

It was on that same day that Defence Minister Hellyer asked the 50-year-old maritime chief for his resignation. Admiral Landymore declined to resign and Mr. Hellyer sacked him three weeks later.

The transcript of part of Admiral Landymore's testimony before the committee was made public Tuesday. It did not indicate where deletions had been made by the defence department on security and other grounds.

CENSORED FIRST

Admiral Landymore has said the non-secret part of his testimony was censored by Mr. Hellyer's staff before he gave it to the committee.

Mr. Hellyer has said the admiral had dealt with personnel figures which were a matter for defence headquarters, not the maritime commander.

I reply to questions by Marcel Lambert, Conservative MP for Edmonton West, the admiral told the committee—Mr. Hellyer was present — that "there is a great deal of unrest amongst the officers and quite a number of the senior men" in his command, which includes RCAF units as well as the Atlantic and Pacific fleets.

'MOST IMPORTANT'

He said the "bad" morale was reflected in re-enlistment rates and the attitude of officers to their careers.

"I am sure this will be straightened out in due course and we will be informed of what the nature of the unified force is going to be and that will solve the problem. . ..

"I think the first and most important thing is to clarify the definition of unification and to indicate to the officers and men . .. exactly what the force is going to look like; what kind of careers people are going to have in it.

"After all, service people are career people and their career means more to them, perhaps, than the money and other things."

Admiral Landymore said in reply to John Matheson, Liberal MP for Leeds, that there is great reluctance in the navy about unification.

He told Heber Smith, Conservative MP for Simcoe-North, that the navy must recruit 2,600 men in the next year to keep its present ships in operation but that it expects to get only half that number.

PROUD OF UNIFORM

Any transition to a single identity for all three services would be difficult.

"There is no one in the navy very enamored of khaki uniforms, believe me," the admiral said. Sailors were proud of their uniform because it set them aside as sailors and indicated their professional connection with the sea.

Committee chairman David Gross, Liberal MP for Victoria, B.C., and a former naval captain, said at the end of Admiral Landymore's testimony:

"We would like to wish you, in all sincerity, the very best of good fortune and continued success and I know that we would all hope, in this committee, that in some way we can be of assistance to you in your task."

NOT COMPLACENT

On the subject of anti-submarine warfare, Admiral Landymore said that last year more than 800 Russian fishing vessels were deployed in the western Atlantic and more than 200 in the eastern Pacific. All told, these ships carried more than 20,000 men.

"I find no reason to be complacent about their presence," he said.

The Soviet fishing fleet was organized like the Soviet navy and was centrally controlled from Russia. It was reasonable to assume the fishermen were naval reservists.

Russia now had some 35 nuclear and about 400 diesel-driven submarines.

Admiral Landymore said Tuesday night he had not yet seen the minutes of the committee hearing and "I don't think it would be appropriate for me to comment until I've seen the minutes."

He said in a telephone interview from his home at West Lawrenceton, near Halifax, he was unable to tell without seeing the minutes which parts had been held back for security reasons and "I've got to be very careful on this."

Homemade Bomb Rips Office Of Rights Group

MILWAUKEE, Wis. (UPI) — A homemade bomb ripped apart the local office of the National Association for the Advancement of Colored People early Tuesday. Officials of the civil rights group said it was a "deliberate attack."

Several hours later, a bomb threat was received at the city hall and the tall building in the downtown area was evacuated while police and firemen searched.

No one was injured in the explosion at the NAACP building in the near north side. The blast was similar, authorities said, to one July 1 which damaged a south side store operated by the former head of an old Communist front organization.

'CALM LONG ENOUGH'

"All the bigots and all the madmen are not in the south," said state assemblyman Lloyd Barbee, former head of the state NAACP, and leader of last spring's school boycott in protest of alleged racial imbalance in schools.

While not urging retaliation, Barbee said, he could not join the local NAACP president in appealing for "community calm. We've been calm long enough."

Mrs. Clinton Rose urged Negroes and those in sympathy with the civil rights movement "not to retaliate." She said she is calling a meeting for Thursday night "to let people in the community know what goes on."

GRENADA, Miss. (UPI) — Authorities and Negroes gave contradictory versions Tuesday of what touched off a police tear gas attack against 600 racial demonstrators in this north Mississippi town Monday night.

Officers said they resorted to the gas only after the demonstrators began hurling rocks and bottles at them. But Hosea Williams, one of Dr. Martin Luther King's top aides, claimed "no rocks or anything else were thrown" before police let fly with the gas cannisters.

NO INJURIES, ARRESTS

There were no arrests or serious injuries.

King, who is in Jackson attending the national convention of his Southern Christian Leadership Conference threatened to send his entire SCLC staff here "in an effort to secure justice for the Negro community."

Police said they twice ordered the demonstrators Monday night to stop blocking the street and sidewalk in front of the "Chat and Chew" cafe, which houses the office of the federal voter registrar.

DETROIT (AP)—A disturbance that broke out Tuesday night in a racially-mixed neighborhood was "completely under control" less than two hours later, Detroit Police Commissioner Ray Girardin said.

A melee began about 9 p.m. when police tried to make an arrest and were jumped by bystanders, Girardin said.

It spread along a 16-block area on the east side, not far from Belle Isle, a Detroit River island where Detroit's 1943 race riot erupted.

NEITHER ONE

"As far as we're concerned, it was neither black nor white in this," Girardin said. "Rocks were thrown indiscriminately. The situation is completely under control."

He said there was one injury and two arrests but did not elaborate.

Girardin said 150 policemen were sent into the area.

Reporters said teams of police, armed with riot guns, moved from street corner to street corner, urging people to return to their homes.

Survey Shows

Blackout Boosts Births

NEW YORK (CP) — Several New York hospitals reported a sharp increase in births Monday and Tuesday, nine months after the 1965 blackout in the U.S. northeast and a large part of Ontario.

Six major hospitals reported delivery and labor rooms constantly occupied. The birth increases ranged from 33 to 255 per cent above the hospitals' average for one day.

The New York Times, in a survey of the hospitals, reported 28 births at Mt. Sinai hospital Monday, a record. The average there is 11 a day.

BUSY NURSERY

At Bellevue, where 11 were born a week ago, the Nursery had 29 newcomers Monday.

Sociologist Paul Siegel, who is directing a national opinion research council study on the impact of the 1965 blackout on 1,300 persons, said:

"The lights went out and the people were left to interact with each other."

ROUTINE BROKEN

Other sociologists and obstetricians were reluctant to attribute the increase to the blackout. Some, however, ventured the opinion that the disruption in routine and absence of television might have contributed to the phenomenon.

The blackout started between 5 and 6 p.m. Nov. 9. The power failure left almost all of New York City, parts of eight states and much of Ontario in the dark. Some 30,000,000 people were affected. In some areas the power was off until 7 a.m. the next morning.

In areas where the lights were restored in two to three hours, the birth rate appears normal.

Cyclo
SALES AND SERVICE
FREE HEATING ESTIMATES
For Information or Service
PHONE 479-1151
Day or Night

A Quiet Setting
Ample Parking
Chaplin's
FUNERAL CHAPEL
1155 Fort Street Phone EV 4-5512

Human Skulls Jawbones of Pigs

In earlier centuries, as in present times, money has always been signified by rare and therefore valuable commodities. Human skulls, highly prized by the headhunting natives of Borneo, were often used in trade as currency. Jawbones of pigs, useful as tools and weapons, found their way to the market place. Perhaps the heaviest money ever used was the stone money of the Isle of Yap, in the South Pacific. The lightest, the feather money of the New Hebrides. Today, most of the Western World uses Gold as a standard of value and the government Treasuries issue coin tokens and paper vouchers which are redeemable in gold.

Unfortunately many homeowners find themselves in the very difficult position of having an inadequate supply of these symbolic tokens and vouchers. Here is how a LOBANC LOAN can assist you with a comfortable, planned budget loan and a payment low enough to put cash in your pocket.

LOBANC HOMEOWNER LOANS LTD. will consolidate ALL of your present multiple, payment obligations and provide you with a sensibly planned HOMEOWNER BUDGET LOAN. Borrowing costs are low. Terms are adjusted to find the payment that you can handle with comfort . . . and confidence. If this is the kind of custom budget planning that you have been looking for, be comfortable, be wise, call LOBANC HOMEOWNER LOANS LTD.

A First Rate Sixty-Month, City Plan

Amount	Repayment
$1,550.00	$ 31.54
$2,500.00	$50.54
$5,000.00	$101.08

(Larger Loans Available)

Life Insurance available on most loans without medical examination!

IMPORTANT: Repayment may be made at any time without notice or prepayment penalties.

Lobanc Homeowner Loans Ltd.

610 BENTALL BLDG.
1070 DOUGLAS, VICTORIA, B.C.
TELEPHONE 388-6261

SAIL TO AMERICA'S 2nd NATIONAL CITY • ABOARD THE PRINCESS MARGUERITE

Enjoy all the extra comforts that only a luxurious Canadian Pacific Princess liner provides, on your way to Port Angeles.

DAILY SERVICE
Leave Victoria 1:30 p.m.
Arrive Port Angeles 2:45 p.m.
Leave Port Angeles 3:15 p.m.
Arrive Victoria 4:30 p.m.

Fares: Victoria—Port Angeles
Passengers - Single $2.20
Return $4.40
Automobiles - $6.00 each way

For free advance auto reservations contact your local Canadian Pacific Agent. In Victoria EV 5-7771.

Lincoln himself was the master-planner of Pt. Angeles. You'll find the plaque with the story at 3rd and Lincoln Streets.

TRAVEL Canadian Pacific

This advertisement is not published or displayed by the Liquor Control Board or by the Government of British Columbia.

But Conditionally

Ky Shifts Position— Now Willing to Talk

By WILLIAM TUOHY
The Los Angeles Times

SAIGON — Premier Nguyen Cao Ky said Monday he was willing to sit at a conference table with the Hanoi regime and negotiate an end to the fighting in Viet Nam.

Ky said that "under favorable conditions" he had no overriding objections to negotiating a settlement with North Vietnamese President Ho Chi Minh.

"We would go to the conference table to tell them we draw the line at the 17th parallel," said Ky. "We will say, 'Let the two sides live in peace and independence and stop the killing.' "

PLANE INTERVIEW

Ky made his remarks in an interview aboard his plane, en route to Tam Ky, where he visited the command post for Operation Colorado, a joint Vietnamese and U.S. Marine effort in coastal central Viet Nam.

The premier's statement is a significant shift in his previous position: that he would not deal with Hanoi under any circumstances. In the past, he has been criticized in some quarters for his intransigence on this point.

Ky's offer is not unconditional.

"We would be willing to talk if they would be willing to compromise," he said. "We're not sitting down to give them a couple of provinces south of the 17th parallel. They would have to withdraw their agents and soldiers from South Viet Nam."

WOULD HANOI?

Ky, who is also chief of the Vietnamese Air Force, added: "I'm not refusing never even to talk. The question is whether Ho Chi Minh would talk. Personally, I don't think Hanoi will accept negotiations now. They have nothing to lose by continuing their aggression."

As far as is publicly known, Hanoi has shown no interest in negotiations — with the Saigon government or anyone else. One of the conditions set by Hanoi for a settlement in Viet Nam is the evacuation of all American troops and equipment and adherence to a program dictated by the National Liberation Front, the political arm of the Viet Cong.

Whether Hanoi will ever decide to negotiate, Ky said, "depends a lot on the next several months — on the Vietnamese elections, on the American elections, on the military situation, on many things."

'NO HOPE, THEN TALK'

The 35-year-old pilot then added: "If we can prove to them we stand firm, that we are stronger every day, every month, then on the day they see no hope for victory, they may wish to talk, to negotiate."

Asked if at that point he, too, would be willing to talk, Ky replied: "Yes."

* * *

Losses Under 'Budget'

WASHINGTON (AP) — President Johnson said Tuesday he sees no change for the worse in the Vietnamese war.

He also told a news conference he sees no sign the United States is "going to pot" in wage-price inflation.

In other countries, Johnson said, price increases for consumers have been anywhere from 200 to 500 per cent, but in the U.S. they amounted to eight per cent since 1960.

URGE RESTRAINT

Johnson said his administration will urge labor and management to be as restrained as possible on wage and price increases.

"If it gets to the point where they are not restrained and it appears that other measures are essential, of course, we (the administration) will recommend them."

NOT FOR WORSE

Asked how he appraises the military situation in Viet Nam, Johnson said:

"I don't see any change for the worst at all. Our plane losses are under those that we have estimated. Our helicopter losses are under those estimated."

Hobson

* * *

Names in the News

B.C. Writer-Cowboy Dies at His Ranch

VANDERHOOF — **Richmond P. Hobson**, the rancher-writer who immortalized B.C.'s Interior, has died.

He was the author of Grass Beyond The Mountains and other books which told of the hardships and drama of this part of the province.

Mr. Hobson was 58 when he died at River Ranch, 50 miles south of here. Vanderhoof is 70 miles west of Prince George.

Born in Washington, D.C., he was living in California when he started dreaming about a ranch of his own. He worked as a stockbroker and insurance salesman and in the Texas oilfields before he headed for B.C. in 1934.

"It took me 13 years punching cows and breaking horses in the stick country of Central B.C., several cracked bones, my feet frozen twice and a marriage before I owned my ranch," he said.

* * *

NEW DELHI — Foreign Minister **Swaran Singh** told Parliament the Indian government has informed the United States it would consider the supply of more American arms to Pakistan "a very serious threat to the security of India."

* * *

HALIFAX — **Dorothy Elaine MacDonald**, wife of Detroit Red Wings hockey player **Parker MacDonald**, has been granted a divorce by the Nova Scotia divorce court on the grounds of cruelty.

* * *

ACCRA, Ghana — **Dr. Horst Schumann**, wanted in West Germany for alleged mass murder at the Auschwitz death camp during the Second World War, appeared in court here on a West German government application for his extradition. He was ordered held in custody.

* * *

TOKYO — U.S. Ambassador **Edwin O. Reischauer** says the United States must find a better way to handle the Vietnamese problem, based on local nationalism and "very much broader international support than we are able to muster today."

* * *

MONTREAL — **Mrs. Raine Johnson**, wife of Quebec Premier **Daniel Johnson**, is in "fairly good condition" following minor surgery Monday, officials at Notre Dame Hospital here reported. Mrs. Johnson suffered facial fractures when her car and another collided near Beloeil, 20 miles southeast of here.

* * *

SANTA MONICA, Calif. — The suspension from the priesthood of **Rev. William H. DuBay** has been upheld by the Roman Curia, chief administrative body of the Roman Catholic Church, Father DuBay has disclosed. **James Francis Cardinal McIntyre**, Archbishop of Los Angeles, withdrew Father DuBay's ecclesiastical privileges in February because the priest refused to obey canon law and submit writings for approval before publication.

* * *

OSLO — United Nations Secretary General **U. Thant** and the Italian social reformer, **Danilo Dolci**, are believed to be among the candidates proposed for this year's Nobel peace prize. **August Schou**, director of the Norwegina Nobel Institute, says 33 candidates had been proposed for the award, to be made Dec. 10.

* * *

LONDON — Airport officials held a "battle plan" conference to map out a smooth strategic withdrawal for the Beatles from their British fans when they fly off to a feared row in the United States over a remark about Jesus. The group leaves Thursday for Chicago, by way of Boston, on a four-week, 14-city tour. They will get special customs clearance and be allowed to drive to their plane to keep them a safe distance from idolatrous fans.

* * *

LONDON — **Sir Edmund Compton**, 60, has been named by **Prime Minister Harold Wilson** as England's first ombudsman. The appointment is subject to parliament's approval.

SANTA MONICA, Calif. — **Art Linkletter** underwent a checkup at St. John's Hospital after complaining of back pains during a fishing trip in the High Sierra. The hospital said the veteran Moose Jaw-born radio and television showman appeared to be in generally good health and would be sent home.

* * *

LONDON — **Boris Schapiro**, 54, and **Terence Reese**, 51, international bridge partners for the last 25 years, have been cleared of cheating charges by the World Bridge Federation. They had been accused of using finger signals during the world championships in May, 1965, at Buenos Aires.

How to relieve BACK ACHE

Use Dodd's Kidney Pills for prompt relief from the systemic condition causing the backache. Soon you feel better — rest better. Depend on Dodd's. Adv.

ONE-DAY EXCURSION

Cruise Through the Scenic San Juan Islands
Spend a Delightful Day Aboard
Continuous Meal Service — Take Your Camera
Daily June 17 Through September 30

Lv.	Victoria Coach Lines	10:15 a.m.
Lv.	Sidney Washington State Ferries	11:35 a.m.
Ar.	Sidney Washington State Ferries	4:45 p.m.
Ar.	Victoria Coach Lines	6:00 p.m.

Adults $8.45, Children $3.75
(Ferry Fares only—Excursion—Adults $4.00, Children $2.00)
Regular Service — From Sidney — Ample Space
DAILY 11:35 a.m., 8:15 p.m.

BLANEY'S TRAVEL SERVICE LTD.
920 DOUGLAS STREET 382-7254

Charles

* * *

Rockbox Raid

Since Prince Left Heat's Turned On

MELBOURNE, Australia (AP) — Prince Charles has left Timbertop School and things aren't quite the same, says one 14-year-old student in a letter to his parents.

* * *

From the mountain branch of exclusive Geelong Church of England grammar school, the boy wrote:

"Dear Mum and Dad

"Prince Charles left last weekend and things have changed a bit. The heat's been on since the masters had a surprise raid the other night looking for cancer sticks (cigarettes) and rockboxes (transistorized radios). But they only found one transistor and no fags."

Replacing Seven Days

Old Staff in New Show?

TORONTO (CP) — CBC producer Douglas Leiterman and some of the staff of the controversial This Hour Has Seven Days television program may return to their old Sunday night slot this fall — but the show has been renamed and has a new boss.

Daryl Duke, 37, Tuesday was named executive producer of the new hour-long public affairs program which is to be called Sunday. The program begins Nov. 6.

Mr. Duke now is negotiating with the staff of Seven Days and the program's former executive producer, Mr. Leiterman, who was fired last month.

Hugh Gauntlett, CBC public affairs supervisor, said in an interview Tuesday:

"The door is wide open. No decisions have been made as yet but if suitable agreements can be worked out, then many members of the Seven Days staff, including Mr. Leiterman, may be joining the staff of Sunday."

* * *

Seven days ended in an uproar when CBC management fired the program's co-hosts, Patrick Watson and Laurier LaPierre. Mr. Leiterman was dismissed and Reeves Haggan then public affairs supervisor, resigned in protest against Mr. Leiterman's dismissal.

A spokesman for the CBC said Tuesday that Seven Days will not be seen again, "at least not this fall."

The statement said the new show will have a "variety of formats including magazine shows which will investigate topical subjects of national and international interest to Canadians."

Strike Talks Still Futile

WASHINGTON (UPI) — Negotiators on the airline strike held another futile bargaining session Tuesday and adjourned to await the next move by Congress.

Five Brides, One Divorce Barber Longs to Be Wanted

SAN FRANCISCO (AP)—"I married these girls because I had a longing to be wanted."

That was the explanation of Robert Swartz, 36 - year - old Oakland, Calif., barber, of why he is in jail charged with marrying five women and divorcing only one.

* * *

Two accused him of bigamy. The divorced wife filed for child support. Another wife posted $11,000 bail when he was first arrested for bigamy last April.

He first married when he was 17 in his home town of Hettinger, N.D. His wife, Pauline, bore him a son, Robert, now 20. She is seeking child support.

Swartz said he divorced Pauline in San Diego, Calif., in the early '50s.

He married Maria Ramirez, 45, of San Francisco in March 1963. But "one day when I left the house she hollered after me, 'don't come back'." He didn't. But she is the one who posted bail when he got into trouble.

* * *

He married Lydia Guzman in Reno, Nev., Nov. 30, 1964. She's the one who filed the first bigamy charge. That was last April when he went back to her house to get some of his clothes.

Next was Amada Swartz. They married May 24, 1965, and have a six-month-old son named Robert.

But when Amada became pregnant, Swartz said, she went to live with her parents. So he married Mary Sosa in Reno May 22. She filed the second complaint.

Swartz said he stayed with her only a month then returned to Amada.

Amada is still standing by him, Swartz said.

New Runways

Gaglardi's Jet Going North

DAWSON CREEK (CP)—Highways Minister Gaglardi will fly here Friday in the provincial government's new jet aircraft to take part in ceremonies marking completion of a $1,200,000 airport expansion here.

The light jet, recently purchased by the government, will land at the expanded airport where Mr. Gaglardi will be met by Northern Affairs Minister Laing, who is also taking part in the ceremonies.

The airport expansion included lengthening and paving of runways at the municipal airport.

Would-Be 'Sniper' Committed

VANCOUVER (CP) — A would-be sniper who threatened to "pick off" someone on Vancouver's English Bay beach from an apartment building rooftop Sunday has been committed to Riverview Mental Hospital.

The 22-year-old man was taken to hospital by police after they intercepted him in the hallway of the building.

Police seized two rifles and a shotgun. The rifles had no bolts and the man had no ammunition.

Canada Queries Sabre Jets In Pakistan

OTTAWA (CP) — Canada approved the sale of Canadian-built Sabre jet fighters by West Germany to Iran on the understanding that the planes not be transferred to any third country, an external affairs department said Tuesday.

He added that it is the responsibility of West Germany to see that this undertaking is observed.

West Germany bought the Sabres from Canada in 1957.

The spokesman said the department has brought to the attention of the Germans reports that some Sabres have been transferred to Pakistan. The Germans had promised to investigate and inform Canada.

In Bonn, a defence ministry spokesman said some Sabres were sent to Pakistan from Iran for repair and overhaul because Iran didn't have facilities for this.

The spokesman here said West Germany has not yet supplied any official information to Canada on this point.

NOT INVOLVED

He said Canada does not permit export of Canadian arms to troubled areas. Iran was not considered involved in the continuing dispute between Israel and the Arab states.

West Germany had consulted Canada about sale of the 90 Sabres to Iran.

* * *

'Indian Arms Boosted'

DACCA, Pakistan (Reuters) —President Ayub Khan said Tuesday India is building up armed forces at an alarming rate and Pakistan would have to take adequate measures to deter the Indians from aggression.

India's weapons are not intended only for use against China, he told a meeting at his house, an official statement said.

India's weapons are meant for fighting on plains, Ayub said, comparing India's Himalayan Mountain border with China and the flat desert area where India and Pakistan went to war last September over Kashmir.

Sunset Cruises

New Tues. Wed. Thurs.
6:30 p.m.
Sports Fishing
Mv. LAKEWOOD
OAK BAY MARINA

O.F.C.
CANADIAN WHISKY
One of Canada's 3 Great Whiskies

This advertisement is not published or displayed by the Liquor Control Board or by the Government of British Columbia.

CITY TRUST

NOW up to 6½%

(5) Sunbeam Teflon Coated Electric Frypan $1000 for 5 years.

ON CITY TRUST GUARANTEED INVESTMENT CERTIFICATES*
6½% for terms of 4 to 5 years
6⅜% for terms of 2 to 3 years
6¼% for terms of 1 year.

Plus an exciting selection of Bonus Gifts, some of which are illustrated here. The value of your Bonus Gift is determined by the amount of money and the term of the certificate you purchase.

*These certificates are a legal investment for trustees in the Provinces of Manitoba, Saskatchewan, Alberta and British Columbia. Enquire today at

CITY SAVINGS & TRUST
1306 Douglas St., Victoria, Phone 383-4141
Offices in: CALGARY, EDMONTON, REGINA, WINNIPEG AND VICTORIA

Philips 19" Portable T.V. Set. Free when you invest $8,000 for 5 years.

Philips Chatelaine Banquet Coffee Percolator. Free when you invest $1800 for 5 years.

Philips Electric Knife Sharpener $1000 for 1 year.

Sunbeam Electric Kettle $1000 for 2 years.

Philips Chatelaine Electric Hand Mixer $1000 for 3 years.

Philips Philishave Speedshaver $1000 for 4 years.

AMONG ALL THE COMPACT CARS
DATSUN
has the quietest ride - least vibration

Unbelievably quiet! Cruising at 70 or idling in neutral there's almost no engine noise or vibration. No buzz when you accelerate. No chassis or body rumble on rough stretches. At high speeds you won't even hear the wind. How can they build a car like this to sell at Datsun's price. Who cares. They have. Come and see for yourself.

Sedan Models from $1788 P.O.E.

before you decide take a closer look at DATSUN

Datsun Sedan
Suggested $1788

NISSAN AUTOMOBILE CO. (CANADA) LTD.
Nissan Bldg., 975 Beatty St., Vancouver 3, B.C.
Telephone: 681-2984 Cable address: NISCAN Telex: 04-8805

DAVID MOTORS LTD.
"Growing With Victoria"
1101 YATES AT COOK
Datsun Sales — Service Parts
Phone 386-6168

The Daily Colonist.

"An Independent Newspaper The Organ of No Clique or Party"

1858 — Published every morning except Monday by The Colonist Publishers Limited, at 2631 Douglas Street, Victoria, B.C. Authorized as second class mail by the Post Office Department, Ottawa, and for payment of postage in cash. Member Audit Bureau of Circulations. — 1966

RICHARD BOWER
Publisher and Editor-in-Chief

Pyrrhic Victory

THIS WEEK East Germany will celebrate the fifth anniversary of the building of the Berlin Wall, the obstacle that divides the free Germans from their trapped compatriots of the Communist sector of that city. The demonstrations that will take place are said to mark a major victory.

There have been many walls known to history, those for example that surrounded ancient cities or lined the borders of countries. These were to keep outsiders out; the Berlin wall exists to keep East German insiders in.

This wall now runs 99 miles around the perimeter of West Berlin, buttressed by hundreds of bunkers, observation towers, police dogs and guards on duty night and day.

Few East Germans are able to flee nowadays from their enforced compliance to Communist masters, but the tale of the past five years provides its own commentary. Thousands did manage to escape but fifty-eight others were killed trying to reach the West, as many more were shot and injured, and more than 2,000 were caught and arrested. An even more telling feature of Communist rule is that 466 East German guards left their posts and scaled the wall to gain the haven of West Berlin.

To visitors who have been allowed to cross from the West sector of Berlin to the East the contrast has never failed to strike home: the difference between lively and prosperous West Berlin and the drab and static nature of its Eastern counterpart. Nowhere perhaps is the disparity of the Communist and free world realms more sharply pointed.

If the Berlin Wall is a "victory" it is of the pyrrhic variety—at a cost to the Communists of the revelation of the human values to be associated with this system of government.

Just Like the Rest

BECAUSE OTHER cities of similar size levy a $2 fine for parking meter violations hardly seems a good enough reason for Victoria to double its $1 penalty. But this seems to be the main consideration of finance committee in recommending the increase to city council. Conformity, not an urgent need for more money, is cited as making the higher fine desirable.

The primary purpose of meters being to prevent overparking, the first question should be whether a doubled impost will make them more effective in this respect. According to estimates in a report from the manager, city hall does not believe it will. The revenue from the fines is expected to double, too.

Does this mean that no one will care?

The mayor thinks that some will care enough to use the civic parking buildings more and the meters less, which likely is true. But if this is so, some will also care enough to change their shopping habits and stay out of the downtown district as much as possible, which can scarcely be what council wants.

Anyway, doing it because everyone else does is a poor philosophy for a place like Victoria, which thrives on differences. If a nominal fine for meter violations is a small difference, it is nevertheless one of those characteristics which place Victoria in a preferential position over other "cities of the same size."

Post Office Change

RECALLING SUGGESTIONS that Canada's post office should become a Crown corporation, it is interesting to note the questions that arise now that this step is intended in the United Kingdom. There in the course of three years the post office will be reorganized, or so the government plans, from a department under a cabinet minister into a public corporation run by a board—like B.C. Hydro, to cite an example at home.

The details of the reorganization have yet to be presented. But the aim is clear: to put the functions of the post office (which in Britain include not only handling the mail and banking but the telephone system and other telecommunications) on a business basis, free of most of the inhibitions of parliamentary scrutiny and the civil-service approach.

As with the CBC in Canada, the corporation will be answerable to a minister who will be answerable to Parliament, but the post office will no longer be directly accountable.

In general, the plan seems to have been well received. It was welcomed by a Conservative spokesman. Several leading newspapers have commented favorably on the principle.

Yet there are doubts, too. The Times wonders about unremunerative obligations, noting that no satisfactory solution to this predicament has been found by the railways. The Daily Telegraph asks if Britain wants more monopolies unaccountable to Parliament. And The Sun, a Labor paper, suggests that MPs will not easily get answers to their post office grumbles—"But criticism, whether from Parliament or the public, must not be stifled."

These are the same doubts that must come to the fore if and when a similar move is contemplated by Canada's government.

Symbol Signs

THE COUNCIL on Uniform Traffic Control Devices for Canada has been working for years on a set of symbolic traffic signs and soon these devices are to begin replacing the worded variety from coast to coast.

The greatest benefit is likely to be felt in eastern Canada, where a knowledge of English will not be needed by French-speaking Quebec motorists driving in nearby provinces, and vice versa.

Another advantage, however, and one of equal importance throughout the land, presumably is that the picture-signs will convey their message at the briefest glance.

But if there is room for any doubt about the efficacy of the new system, it is in this connection. Not all the signs are apt to be interpreted correctly by everyone, even though it would take real ingenuity to place wrong meanings on some of them.

For this reason, it would seem sensible to retain also the warnings in words as complements to the symbols, at least for an introductory period long enough to familiarize motorists thoroughly with the right interpretations.

"@#!$ . . . They turned me down! Said I'd already lost me identity and that they wasn't that integrated yet."

Thinking Aloud

". . . of shoes, and ships, and sealing wax . . ."

By TOM TAYLOR

SO we are to have an election on September 12. This will be one more and for all of us, contenders included, one less. The years add but they also take away.

I haven't kept a diary about such things but at a rough estimate I suppose I have put my anonymous X on either federal or provincial ballot forms some 30 times since I made Canada my home 45 years ago.

Nor do I recall how I voted during this extensive participation in democracy, although I haven't been an unwavering dyed-in-the-wool political fan. Parties and personalities are mixed up in my memories.

* * *

Premier Bennett didn't spell out the B.C. election as an extra centennial attraction, but it is that just the same. There has been a lot of talk this year in both provincial and federal realms about an election spoiling the centenary broth, as though people were agog about these anniversaries every waking moment. Now or next year wouldn't seriously upset either.

Actually the September event should be the biggest show of the B.C. centennial parade. It will invite all-comers and it's free. Well, not exactly since the taxpayers foot the bill but what doesn't comes directly out of the pocket never seems to be noticed. And unlike most other centennial happenings, there's no admission charge to the ballot booth.

Just as well, I fancy, else some candidates might have cause to ring their hands in anguish when the votes are counted. The popular vote would take a sharp drop. So would the democratic system.

* * *

But the campaign should be titillating, if only in the promises that are made and the excitement that an election always generates. The campaign won't last too long either, so it shouldn't get boring. September 12 is only a month away and it will be a week or so before the hustings ring with the splendors of political eloquence.

Churchill was on record as bemoaning what he called the "clatter" and waste of time of electioneering, although this never dampened his ardor nor caused him to desist in efforts to win or retain a seat. None of our own leaders are any the less eager for the fray.

Privately I suppose they would prefer elections at longer intervals; there is always the risk of defeat no matter how eminent. But they never take heed of the maxim about going to the well too often. Hope and the fruits of office spring eternal in their breasts.

* * *

Mr. Diefenbaker, I find on doing a little checking of the record, has fought a federal campaign no fewer than 11 times, and there appears no reason to think he won't fight another. His vis-a-vis at Ottawa, Mr. Pearson, has been on the hustings eight times and since he's the PM he is bound to take to them at least once more.

Coming closer to home, since it's a provincial election next month, there is the premier himself, a doughty warrior of eight elections so far and given normal health possibly he has a couple more in mind. Mr. Strachan, 13 years younger, has but six elections to his credit but he should be good for several more yet.

The wearing clatter Mr. Churchill spoke about doesn't seem to be much of a deterrent. But then to retire undefeated never did loom as the ideal in the political game.

Politics and Pressures

Ottawa and Quebec Locked In Rivalry for Authority

By HARRY TRIMBORN

This American observer has been making a study of the Canadian political and economic scene and this article encompasses an area of critical manoeuvering in the same way as his earlier contributions.

AN ironic version of America's racial troubles is speeding a flow of governmental power from Canada's capital to its 10 provinces.

Like America's Negro, the French-Canadian is striving for "first class citizenship" in a nation dominated by the Anglo-Saxon.

But where the U.S. Negro views "states' rights" as an instrument of oppression, the French-Canadian looks upon it as a vehicle that will carry him to economic and social betterment.

According to many within and without the government, it is this attitude that is prodding Quebec province, home of nearly all of Canada's more than five million French-Canadians, into demanding more power from the federal government. And as Quebec makes demands on the federal government, so do the other provinces.

Quebec is considered an important, but by no means the only factor in the power drain from Ottawa to the provinces. Other factors — all considered contrary to the power flow in the United States — include:

1. — Canada's booming economy, and the cyclic changes that run throughout the nation's history under which in good times power flows to the provinces. In times of national crises and depression the current is reversed.

2. — A "weak" central government, debilitated by five national elections since 1957 that resulted in four minority governments, including the present one under the Liberal party.

3. — The absence of major defence spending which the government could use as an economic lever to increase the power of the federal government.

4. — An attitude that major social and economic problems should be attacked on a regional rather than national basis.

The comparison between the U.S. Negro and the French-Canadian goes like this:

The Negro is a minority everywhere in the United States. In those areas of the south where Negroes outnumber whites, the Negro is still a minority in the political sense, because he has been denied access to the seats of power. Beyond the cries of "black power," the Negro has turned to the federal government to open the door to political, economic and cultural opportunities.

In Canada, the French-Canadian is also a minority among the nation's 20 million inhabitants. But he forms the vast majority in Quebec province where only 16 per cent of the inhabitants are non-French speaking.

There, he doesn't need the power of the federal government to fulfill his aspirations — only power from it.

The problem of English versus French-Canadians has afflicted Canada since it became a nation 99 years ago. But in modern times, it has only been in the past seven years that it has become a power conflict between Ottawa and Quebec.

This stemmed from the death in 1959 of Maurice Duplessis, premier of Quebec and leader of the Union Nationale Party, who ruled for 16 years as a sort of Huey Long of the north.

"His idea of protecting the French culture of the province was to build a fortress around Quebec," said an official here.

This fortress was a state of mind in which the Quebec Frenchman looked inward, to his family, to his farm and to the Roman Catholic Church.

He, like Duplessis, wanted nothing to do with Ottawa and the rest of Canada.

Then came Jean Lesage, Duplessis' successor and a member of the Liberal Party, who was recently defeated in an election surprise. Now Lesage, too, wanted to preserve the French heritage in Quebec but through dynamism, not self isolation.

Lesage and his followers, through their "quiet revolution," sought to lift the French-Canadian out of his myopic habits — through massive programs in the field of education, schemes to attract new industries and other programs to move the province out of its rural backwardness.

This required money, and Ottawa was the place to get it.

The Quebec leaders maintain that the province was paying to the federal government about $135 million a year more than it was getting back. (But government economists insisted Quebec really got $200 million more than it paid.)

The provincial leaders demanded — and got — various economic concessions from Ottawa in order to allow it to "catch up" with the rest of Canada.

Leaders in the other provinces objected, and they, too demanded concessions.

The major concession, according to sources here, centres on the federal government's 1963 pension plan, which originally was to remain under the control of Ottawa.

But Quebec said it would set up its own pension plan, and invest the money for its own use.

As a result, the federal government is now allowing the provinces to administer the plans.

Despite the handicap of heading a minority government, why has not Prime Minister Lester B. Pearson cracked down on the demands of the provinces?

The prime minister has advocated a policy called "co-operative federalism" that seeks to meet the "legitimate" claims of the provinces. But when asked during the just-concluded term of Parliament why the government hasn't shown more dynamism of its own, Pearson replied:

"Now, dynamism is fine, but if dynamism turns to dynamite we can blow up this confederation. I don't want to do that."

The government "concessions" to the provinces are considered by some a virtue in that concessions have defused the Quebec separatist movement.

Also, since Pearson and Lesage were members of the same party, it would be politically embarrassing for them to be continually clashing.

But Pearson is under no such restraint now. Lesage was defeated in a stunning upset election by Daniel Johnson of the Union Nationale Party.

Lesage's defeat was blamed on his efforts to push the "quiet revolution" too fast.

The new premier, the son of an Irish father and a French mother, is expected to follow many of his predecessor's policies, but at a slower pace.

(Los Angeles Times Syndicate)

With New Rulers

Patronage Bears Greedy Parasites

By PHILIP DEANE from Trinidad

THERE is a sad and costly phase through which all new nations seem to pass, despite the lessons learned by their predecessors on the road to nationhood. Call it the Sukarno or the Nkrumah phase, to give it extreme symbolism, or pick Trinidad where it is much milder. It is a self-assertive, xenophobic phase, a phase of overestimating one's ability and underestimating the need for advice. It is also a phase of believing that the richer countries, for real or imagined sins in the historical past, owe the new countries a living.

Trinidad is going through this phase, though its effect on the foreigner is greatly tempered by the sweetness of the Trinidadian who has a ready smile and seems genuinely to like a visitor. But the government, though it needs foregin investment, is considering a bill that will tax foreigners on terms more onerous than those imposed on Trinidadians.

The development of tourism is decelerated because officious officials impose unrealistic conditions on potential investors, trying to make an inn-keeper shoulder the costs of such things as a sewage system serving more than his projected property. There are ways of working persuasion and obtaining approval. And this form of "persuasion" is not unknown in North America, where the vast road-building program is paved with scandals. But the rewards for the contractor in North America are larger and somewhat more certain.

Or perhaps they seem more certain. He is, after all, operating within a familiar context, confident of the protection he can obtain from a legislator he has helped during elections. Perhaps for reasons of latent racial suspicion, the North American speculator feels he is treading on unfamiliarly dangerous ground, even when he is practising familiar arts of corruption.

But this timidity of the foreign investor may be potentially less dangerous for places such as Trinidad than the plague of inexpert and inefficient men or women that have acceded to power and who must go through — as newly annointed hierarchs have gone through in most new countries — the phase during which their new positions are much too much an affirmation of their manhood that was denied by the lack of self-government. Figuratively, he tipped his hat to the former honors conferred to relatives, friends, policical cronies, supporters and providers of funds at election time.

But whereas the affluent English-speaking North American countries can afford the waste of patronage, the new countries cannot. They should, by some miracle (of which we, earlier in our history, were incapable) eschew patronage and appoint strictly on merit, even if this means importing foreign experts to tell the newly annointed men of power how to perform their jobs.

It is too much to ask, alas, and so the prospects ahead are glum for many miniscule countries now emerging into independence in the southern seas.

Normality Refuted

Rhodesia Worried By 'Varsity Rebels

By JOHN DE ST. JORRE from Salisbury

THE closing down of Rhodesia's multi-racial University College here following the arrest of nine European lecturers and a number of African and European students is doubly significant. The government of Mr. Ian Smith has crushed the only centre of organized and vocal opposition outside parliament. That this opposition was largely ineffectual in terms of seriously menacing the regime is irrelevant. Its mere presence as a constant reminder that everyone in Rhodesia does not agree with the government was what mattered.

Secondly, this action, which puts an end to six months of disturbances and protests at the university, also marks a departure from the government's line that the internal situation is entirely normal. Up till now the authorities have taken great care to preserve their "shop window" of normality. And through censorship, skilled manipulation of television and radio and playing down African nationalist activity, they have largely succeeded. But now it is clear that eliminating all vestiges of opposition, both black and white, is more important than maintaining a peaceful front for the benefit of the outside world.

Since its foundation as the multi-racial showplace of the defunct Central African Federation in 1957 the University College has been regarded as a breeding ground of left-wing views and opposition to authority. This tradition of conflict developed into open defiance earlier this year, and split the university. On one side were the 200 African students supported by a few European students and roughly a quarter of the staff. On the other stood the college principal, Dr. Walter Adams, the rest of the staff and the majority of the 500 white students.

The fundamental issue which divided the college and which led to several demonstrations was whether the university should involve itself in politics to the extent of condemning the Smith regime, or turn a blind eye and concentrate on its purely academic activities. An independent investigation into this and related problems by the distinguished educationalist and former headmaster of Eton, Dr. Robert Birley, last April achieved little except to delay the inevitable clash.

This came when the acting principal suspended 31 students for taking part in a series of demonstrations against two visiting Rhodesian ministers at the graduation day ceremony on July 16. All the African students immediately protested and the majority of those suspended refused to leave the campus. The militant liberals on the staff supported the students' stand.

The next morning at dawn the police swooped on the university which lies in the heart of one of Salisbury's smart suburbs — and is known locally as the "Kremlin on the hill" — and arrested the ringleaders. With the exception of Leo Barron, the Bulawayo lawyer, who was arrested nine months ago, it is the first time a group of Europeans has been locked up under Rhodesia's emergency regulations.

(OCPS-Copyright)

For Burst Boom

Brazil Blamed Britain

By HENRY HOGG from Rio de Janeiro

BENEATH the cordiality that has marked the relationship between Britain and Brazil over the years, there may still be traced the resentful belief that the English are responsible for an act that has led to the present economic distress of the Amazon basin.

This act was the "theft" of natural rubber seeds.

Towards the end of the 19th century the rubber boom in Brazil was at its height. Manaus, 1,000 miles up the Amazon, was a starting place. They had built an opera house. Pavlova danced there. From Milan came a whole opera company which made the 1,000-mile journey up the steamy river for only one performance. Manaus could well afford it. It was rich enough to buy champagne from France and attract prostitutes from Paris.

The British built a floating dock at Manaus and helped to build a 365-mile railway to get out the natural forest rubber. But then, in 1875, Henry Wickham arrived.

He was a teacher of English. He was also a botanist, and during a stay of one year on the banks of the Amazon he paid local Indians to gather the small, white-speckled brown seeds of the rubber tree. These he sent to Sir Frank Hooker at England's Royal Botanical Gardens in Kew.

From about 2,700 plants obtained at Kew a number were transported to mature in Ceylon. It was from these trees that there developed the vast cultivated plantations in Britain's eastern colonies—in Malaya as well as Ceylon, Burma and southern India, and in the Dutch East Indies.

By 1910 the produce from these countries on world markets spelt the end of the Amazon boom. The wine and the foreign women disappeared from Manaus. The people still point out to tourists the opera house, a ghostly monument to the boom days before a great sloth spread itself over the Amazon valley.

The causes of the great decline are now rapidly passing out of remembrance. This month, however, there turned up a reminder of the start of the bitter legend about the English "smuggler."

An American writer, David St. Clair, who is travelling in the Amazon jungle, visited a rubber planter near Belem. Hanging on the wall of the planter's house he found a facsimile of a document issued by Belem customs house in 1876. It was an export permit for sending to the United Kingdom 70,000 seeds of Hevea Brasiliensis—the rubber tree.

And it was granted to Mr. Henry Wickham.

(OCPS Copyright)

With a Dam

Progress Quenches Rivalry

By OTTO VON HABSBURG

SOME time ago, this column dealt with the dangers threatening Israel.

Until recently the escalation of armaments in the Middle East had favored the Israelis, who possess an excellent army. This must change with the moment when the production of mass-destruction weapons will reduce the importance of human valor.

A war waged with ballistic missiles completely reverses the data of the preceding period. Israel is a small and densely populated country, where each square mile is an adequate target for the aggressor. In Arab lands, on the other hand, there are wide open spaces, where the population literally gets lost. The destruction of the few cities would be, of course, painful, but not decisive. Lacking adequate objects for its strikes, Israeli retaliation would have little effect.

These conditions explain Cairo's effort to develop a modern armament. If they have not yet succeeded this is primarily due to the Yemenite adventure, which imposes excessive demands on Egypt's strength and resources.

This is the reason why Abdul Nasser desires to reduce his engagement in Yemen. The negotiations which go on with the help of a foreign world power do not aim at the establishment of a durable peace. They tend to give the UAR a sanctuary on the Arab Peninsula to re-organize its forces, before once again taking the offensive after the British have left Aden in 1968. The pause thus obtained would allow Cairo to use its resources to perfect its military equipment.

For the Egyptian dictator, this is an urgent task, since the superiority which the possession of rockets would give him over the Israelis can not last beyond 1969, the year when the Aswan high dam will be finished. The dam will be the first valid objective for Israeli retaliation. Its destruction would produce a flood of the Nile which would drown most, if not all, of Egypt. From that moment on the price to pay for an attack on Israel would become prohibitive.

Nasser has thus but three years left to carry out his life's dream: Israel must only wait till 1969 to find security.

The question will be decided in Yemen. If the master of Cairo obtains there what he desires, he will have a chance to carry out his plan, which threatens to set the whole Middle-East on fire. Thus the Yemenite desert warriors who fight today against the Egyptian invaders are dying not only in the defence of their homeland; they also protect international peace.

It would be good to know that this is understood in the capitals which still provide Egypt with assistance.

Copyright, 1966, King Features Synd., Inc.

Today In History

By THE CANADIAN PRESS

First World War: Fifty years ago today — in 1916 — Russians occupied Stanislau, Galicia. The British advanced northwest of Pozieres. Italians launched a drive on Trieste from Goritz.

Second World War: Twenty-five years ago today — in 1941 — German airmen made a mass raid on Moscow, claiming a direct hit on the Kremlin. The RAF attacked enemy shipping off the French coast and targets in northern France. The South African air force attacked enemy positions in the Bardia area.

Topless—And Bottomless

Lack of bathing suit proved no barrier for Alexandra Curtis when she wanted to take a dip in surf. Two-year-old blonde was visiting her father, actor Tony Curtis, at Malibu where he is filming movie. Her mother is actress Christine Kaufman. —(AP)

Likely B.C.-Built

Ferry Fleet Addition On Tender

Tenders have been called for immediate construction of a $3,500,000 provincial government ferry of the Queen of Burnaby class, Premier Bennett announced Tuesday.

The premier said he expects it will be built in B.C.

At the present time, the premier said, four ships ply the waters between Swartz Bay and Tsawwassen, and four between Nanaimo and Horseshoe Bay. The Queen of Sidney acts as a rover ship for peak requirements.

The new ship will bring to 10 the number of government ferries shuttling among the four points.

* * *

The ferry service, he said, "is doing a tremendous business." While he couldn't produce the figures, he said, revenues for July of 1966 were 17 per cent higher than those of the year before.

Vehicle traffic, too, is booming. For the four months from April to July inclusive, 278,465 vehicles and 744,428 persons travelled between Swartz Bay and Tsawwassen.

In the same period, 181,567 vehicles and 544,428 people journeyed between Nanaimo and Horseshoe Bay.

Bids are expected to come quickly, the premier said, since this type of ship has been built on the West Coast before. Despite talk of foreign applications, Mr. Bennett said, "I expect the new vessel to be built in British Columbia."

Rubbish Burning Watched

Esquimalt has tightened its restriction on trash fires while other municipalities will wait and see what the weather does.

A sprinkling of rain Sunday night and cloudy weather Monday caused the city fire department to delay its ban on all fires.

MORNING ONLY

However, Esquimalt will allow fires in approved incinerators from 7 to 9 a.m. with the condition that someone stand by with a garden hose.

City Deputy Fire Chief Eric Simmons said his department was watching the position closely.

Incinerator permits will still be effective, but five-day permits have been temporarily cancelled.

Saanich, Oak Bay and Langford will continue to allow burning of rubbish.

* * *

History With Dimension

New teaching aid going into Greater Victoria schools this fall is this historical print with painted overlay showing modern ruins as they were when first built. Here, Dennis Brown and Mrs. Rochelle Bishop of the Greater Victoria School District staff examine a picture of the Basilica of Maxentius in Rome. Visual aids like this are gaining increasing use in classrooms. —(William E. John).

Anybody Seen Jenny? Owners Leave Soon

A 12-year-old girl is crying herself to sleep every night, pining for her lost pet.

Although it seems that virtually every other Siamese cat in Victoria has been accounted for, one, answering to the name Jenny and wearing a blue collar, lost in the Shelley-McRae area, is still missing.

So far, Jenny's owners have received about 30 phone calls ranging form "What does a Siamese look like?" to, "My neighbor has a cat answering your description." In searching for Jenny, her owners found another lost Siamese cat and turned it over to the SPCA, which then returned it to the owner.

As yet Jenny's owners have had no luck, but they are still hoping. They are returning to Calgary Thursday and have asked anyone having information about a cat fitting Jenny's description to call 384-6389 before then.

Sky Show Slated Friday

Early Friday morning will bring after - midnight skywatchers a show staged by the Perseid meteor shower.

Thursday, Friday and Saturday the earth will be passing through the tail of the Perseid comet, discovered in 1862. Debris from the comet which hits the earth's atmosphere will burn up in a fiery shower.

Dr. Kenneth Wright, director of the Dominion Astrophysical Observatory in Saanich, said Monday that the observatory plans no special study of the meteor shower.

Barbers Kept Busy Despite Price Hike

Local barbers have apparently experienced no drop in business as a result of the recent boost in the price of haircuts.

Said Leonard Stephenson, secretary-treasurer of Local 372 of the union: "I haven't heard anyone complaining, and you can bet they'd be crying on my shoulder if business was off.

"I don't think there's any difference in business at all."

He added that "people still have to get their hair cut. We're sorry about the old-age pensioners who may have to worry about money, but we have to worry, too."

The price was increased from $1.75 to $2.

Car Crash Victim Recovering

Charles Ferguson, 4879 Cordova Bay, is in satisfactory condition in Rest Haven Hospital after an accident near Patricia Bay Airport Monday night.

Mr. Ferguson was the driver of a car which hit a light standard near the entrance to the airport.

A Duncan man, Alfred Buchanen, received face cuts when his motorcycle went out of control at the Thetis Lake overpass Tuesday morning.

Gardeners Plan Show

View Royal Garden Club will hold its summer parlor show in View Royal Community Hall Aug. 20.

The show will be open from 2 to 5 p.m. and from 7:30 to 9 p.m. Entries will be set up in the hall between 8 and 9 p.m. Friday or from 9 to 10:30 a.m. Saturday. Refreshments will be available and door prizes will be awarded.

Now Speaking

Mother Claims 'Mute Orphan'

LONDON (AP) — Mrs. Edna Simmonds identified Tuesday a 17-year-old girl, widely publicized as a "missing person," as her daughter Katherine.

She said the girl was not deaf, mute, nor an orphan as she had claimed.

The girl was found wandering in north London nearly two weeks ago. Through written questions and answers she told police she was an orphan named Katherine and had been deaf and mute since an automobile accident a year ago.

Seeking to trace the girl's relatives, Scotland Yard put her photograph on television. Police said when the girl saw the photograph on television, she spoke for the first time since she had been found and said, "That's me."

The secretary of Shenley Hospital said Tuesday:

"The girl is here undergoing treatment. She now is speaking normally."

He declined to say whether hospital officials were satisfied that the girl had been faking deafness and muteness.

This advertisement is not published or displayed by the Liquor Control Board or by the Government of British Columbia.

Enjoy Charrington Toby in your favourite Pub

This is the Mayflower Inn, high above the busy traffic on the River Thames in London. For centuries this pub has been a great favourite of the river sailors. It is here they gather to enjoy the robust, malty flavour of golden-amber Charrington Toby Beer. Now Toby may be enjoyed in YOUR favourite pub, or in your own home, right here in Canada. Have a Toby...a great English beer now brewed in British Columbia, under special license, by Carling.

For Free Home Delivery Telephone 382-6832 or 384-4179

Smoother Ride Ahead

Four o'clock rush of workers from HMC Dockyard toward city looked like this through telephoto lens of William E. John, Monday afternoon. But motorists who travel Esquimalt Road are not complaining at temporary inconvenience, because chassis-shaking potholes of Esquimalt Road's city side are disappearing under new layers of paving.

Bank Bandit Strikes

NEW WESTMINSTER (CP)—A lanky bandit wearing sunglasses escaped with about $2,500 Tuesday from a noon-hour holdup at the Toronto-Dominion Bank branch in the Royal Towers Hotel.

The man struck the bank shortly after a large deposit had been made by the hotel. He ordered teller Elain Haggen to empty her cash drawer. No gun was seen.

Police say the holdup man could be the same one who escaped with $1,000 from a branch of the Bank of Montreal in New Westminster July 27.

WE'RE DWARFED

The Soviet Union has more than twice the area of Canada.

EARN 7% SAFELY

Compounded Semi-Annually — Withdrawable anytime — Why be satisfied with less?

All investments from $500 are placed in first mortgages only, assignments of which are registered in investors' names at Government Land Registry offices.

No other company provides this extra security.

For further information, clip and mail ad to

TRANS-CANADA JOINT MORTGAGES CORPORATION LTD.

Birks Bldg., 718 Granville Street, Vancouver, B.C., 685-5385.

"CANADA'S ORIGINAL MORTGAGE INVESTMENT PLAN"

(Assets under administration exceed $9 million)

Victoria Office: C. Hope, Ste. 224—645 Fort St. EV 5-6121

Associated Companies:

TRANS-CANADA BANKING & TRUST CORP.

TRANS-CANADA MORTGAGE CORP.

(Largest Mortgage Investment Company in Western Canada)

ATTENTION HUNTERS!

This autumn, you must have a Canada Migratory Game Bird Hunting Permit to hunt ducks, geese, coots, sandhill cranes, rails, woodcock, mourning doves, band-tailed pigeons, gallinules or snipe.

The purpose of this special permit is to provide information that will result in increased hunting opportunity through more efficient management of the resource. The Canadian Wildlife Service needs an accurate method of measuring waterfowl populations.

Presently, aerial and ground surveys of the breeding grounds in spring and mid-summer, and of the wintering grounds are providing some information, but not enough. Biologists need to know how many birds of each species are harvested, so that hunting regulations can be set to maintain breeding populations.

Variation in licensing systems has prevented a country-wide harvest survey. But now, sales records of the Canada Migratory Game Bird Hunting Permit, and questionnaires to some hunters, will enable the Wildlife Service to obtain the information needed. The new permit must be purchased in addition to any required provincial licences. Purchase of the new permit is not necessary this year in the Yukon and the Northwest Territories.

These permits are on sale now for $2.00 at rural post offices, and at most city post offices. Check with your local post office to find out where permits are being sold.

CANADIAN WILDLIFE SERVICE.

Score at Gardens

Calgary Band, Singers Open Busy Program

By BERT BINNY

The Safety Patrol Band and Calgary Roundup Singers, who arrived in town Monday, started a round of varied activities Tuesday.

In the afternoon they were the guests of the lieutenant-governor at Government House where they displayed their talents as entertainers and presented Mr. Pearkes with a white stetson hat. Then they were off to the Butchart Gardens for the first of several public performances.

The Safety Patrol Band, about 100 strong, is a colorful and impressive organization.

They march and countermarch smartly and they received well-marited spontaneous applause more than once. Their bright western costumes are most effective. It certainly cannot be said of them, as it has been said of other cowgirls and cowboys, that they are a sorry lot afoot.

While the band performed below the stage, the stage itself was occupied by the Calgary Roundup Singers.

This troup has its own small but efficient orchestra which always supplied a reliable background to the variety of vocalists. Apparently, in Calgary, you start young; the youngest singer, Michael Walterson aged six was literally held aloft by the emcee, Bill Wilkinson.

Two or three of these young performers showed great promise and, seeing that none exceeds 16 or 17 years of age, they have time to develop.

Continuing their round of appearances, the band and singers parade from Centennial Square to the Empress Hotel at noon today when they will be joined by 35 members of the Victoria Safety Patrol from Craigflower School.

At the Empress, the group will perform on the hotel lawn.

At 6:30 p.m. Thursday they appear at Mayfair shopping centre. At 8 p.m. Thursday, they parade from the CPR Wharf to Centennial Square for a performance. Other appearances will be at 6:30 p.m. Friday and 2:00 p.m. Saturday at Mayfair.

Recorder Sessions Opened

The Victoria Recorder Society held its first workshop Sunday to Tuesday at the Saanichton home of Mr. and Mrs. Walter Staub.

Program included instruction in instrumental technique by Mr. Staub, while Victor Capron of Sooke and John Bude of Cowichan Station gave group instruction.

The workshop ensemble played works by Taverner, Frescobaldi and the Missa Brevis by Buxtehude.

Ivy, Rabbits

Car Looks Like Nothing On Earth

First, there was this play. Then, there was this car.

It's not a real car. But some tourists have seen it outside the McPherson Playhouse, sleeping softly in the sunlight, and mistaken it for a regular mode of wheeled transportation.

* * *

Perhaps visitors just think it is the sort of car that should chug down the streets of Victoria.

The car is a 1912 Packard. At least, Dave Emery was looking at a picture of a 1912 Packard when he assembled the car, which is used in Time Remembered, the play now on at the McPherson Playhouse.

Emery, a Victoria Machinery Depot employee, had the help of several students in building the car.

There are unusual things about it, beside age. It has ivy growing all over it. And there are rabbits sleeping in it.

* * *

The car manages to get on stage each night, so performers in the play, directed by Carl Hare, can use it for sitting in and such.

"It looks like nothing on earth," Mr. Hare said. "It would be quite suitable for Alice in Wonderland."

Brazilians Hear Tired Buzz

RIO DE JANEIRO (Reuters) — Brazilian bees are tired, overworked and mentally disturbed because flowers here bloom all year, an agriculture ministry official said.

In Europe, where the bees come from, they had to work only three months a year.

Weekday Shows Dropped

Maximum Speed 20 is only running on the weekend, this week.

The show dropped weekday performances at the McPherson because of small houses.

Friday and Saturday at 11:15 p.m. the satirical revue will be seen.

Stars of the revue are Harry Hill and Vanessa Lax. Most of the material was conceived by the performers.

The revue will run after Time Remembered, the Uvic show running this week.

Patrons can buy a combination ticket, or just see the revue.

Fires Rage In Alaska

FAIRBANKS, Alaska (AP)—A 152,000 acre forest fire in eastern Alaska was nearly held in check Tuesday, but another flared out of control and doubled in size to 45,000 acres.

North winds and rain showers helped hold down the larger West Fork fire and dept the flames away from the old mining town of Chicken after they had come within two miles. The community has 40 residents.

The smaller Cement Creek fire northeast of Tetin moved within five miles of the Alaska Highway, but the 150 men on the lines hoped to contain it within a day or two despite its fast overnight spread.

Meetings

THURSDAY

- Kiwanis Club of Oak Bay, Oak Bay Beach Hotel, 6:15 p.m.
- Kiwanis Club of Victoria, Tally-Ho, 6:15 p.m.
- Rotary Club of Victoria, Empress, 12:10 p.m.

Trucks Sent

JOHANNESBURG (Reuters) —About 150 South African trucks have been delivered to Zambia during the last four months, a director of the firm which supplied them said Tuesday.

Grading System For Musicians

A new system of grading will go into effect this season at the Victoria School of Music.

Robin Wood, director of the school, said Tuesday the plan is to have students complete eight grades leading to a diploma examination.

Mr. Wood explained, "We will be able to offer a program of practical and theoretical training for the serious student, and also courses for those who just wish to study for personal enjoyment."

A syllabus is being prepared by Rodney Webster and will be available soon from the school.

Registration will be held Sept. 6 and classes are scheduled to start Sept. 12.

Tuition scholarship auditions will begin on the afternoon of Sept. 9 and continue all day Sept. 10.

Lead male performer in the current Butchart Gardens Sunset Revue is popular Victoria singer HARRY ELSDON. In this, his third season, HARRY blends fine singing with charm and a captivating personality. A recent outstanding success was his performance as "Curly" in the Victoria Operatic Society production of "Oklahoma." He is a native of Northern England, where he gained much of his stage and singing experience.

FOLLOW THE VICTORIA ENTERTAINMENT GUIDE

BUTCHART GARDENS . . . DELIGHTFUL DINING . . . ROMANTIC ILLUMINATION. Admitting gates open daily 9 a.m. to 11 p.m. Lights off midnight. Thirty acres of heavenly beauty. Six gardens in one—fabulous Sunken, new Lake Garden, English Rose, stately Italian, quaint Japanese, and the great Stage Show Garden. For their world fame, superb beauty, Reader's Digest chose to feature them with lovely color pictures in a recent issue.

DELICIOUS LUNCHES, AFTERNOON TEAS served every day, 11 a.m. to 5 p.m. Buffet Suppers, 5:30 to 7:30, Monday to Friday inclusive. Coffee Bar service every day, 9 a.m. to 11 p.m.

ROMANTIC AFTER-DARK ILLUMINATION every evening, after dark to midnight. Bathed in the subtle glow of 1,000 hidden lights, the entire 30 acres is transformed into a fairyland of indescribable beauty. Featuring the fabulous Sunken Garden and the spectacular Ross Fountains in the new Lake Garden. Drive out today!

BUTCHART GARDENS . . . SMASHING ENTERTAINMENT EVERY DAY OR EVENING TO SEPT. 4. No extra charge, just regular admission into Gardens.

MONDAYS: 8:30 p.m. Sparkling stage revue "Just for Fun" (1966 edition). It's brilliantly colorful, tremendously entertaining! Co-ordinator: Bastion Theatre; Designer and Choreographer: Bebe Eversfield; Orchestra: George Fairfield; Conductor: Wilf Jones. Featuring The Theatrical Arts Dancers. See the show, then enjoy the breathtaking Night Illuminations.

TUESDAYS: Children's Theatre, 2:15 and 3:15. Produced by Bastion Theatre. Puppet Shows, 7:30 and 9 p.m. Special for Tuesday, Aug. 9, only, 8:30 p.m., "The Safety Patrol Band" and "Calgary Roundup Singers."

WEDNESDAYS: Repeat of sparkling stage revue, "Just For Fun," 8:30 p.m.

THURSDAYS: Colorful Scottish Stage Show and Tattoo, 8:30 p.m. Thrill to the pipes and drums of the Canadian Scottish Band as they march into and parade in the great Stage Show Garden. Internationally-famous Victoria Girls' Drill Corps; the Adeline Duncan Dancers; John Dunbar, baritone; Harry Hill; Murray McAlpine and Robin; Doug Shumka. Children's Theatre, 2:15 and 3:15; Puppet Shows, 7:00 and 7:45 p.m.

FRIDAYS: Repeat of sparkling stage revue, "Just For Fun" (1966 edition), 8:30 p.m.

SATURDAYS: Children's Theatre, 2:15 and 3:15; Puppet Shows, 7:30 and 9 p.m.

SUNDAYS: Recorded Concert, 2:30 p.m.; Puppet Shows, 3:30 and 4:30 p.m.

EVERY EVENING AFTER DARK: Romantic illumination of entire gardens.

COWICHAN VALLEY FOREST MUSEUM—Canada's only forest museum—dedicated to logging and forestry. SEE the valuable collection of early logging equipment—RIDE the Cowichan Valley Railway behind genuine steam logging locomotives—a mile of track and a picturesque trestle over Somenos Lake. SEE the fascinating and varied collection of early vehicles. VISIT the log museum building and displays. WALK in forester's trail through the virgin forest—always cool on the hottest days. On Trans-Canada Highway 40 miles north of Victoria—2 miles north of Duncan—turn at the Shay Locie—old No. 1 spot—last of the wood-burning locomotives. Bring your picnic lunch—don't forget your camera. Open daily 10:30 a.m. - 5:30 p.m.

ROYAL LONDON WAX MUSEUM in the Crystal Garden. A must in Victoria. And now the "Pieta"—after Michelangelo's famous sculpture re-created life-size in wax. Over 100 Josephine Tussaud wax figures. They seem alive. See the Hall of Famous People! Animated Enchanted Fairyland; The Chamber of Horrors. Added attraction: Goldfinger and the Golden Nude with Secret Agent 007 James Bond. Open daily 9 a.m. to 10:30 p.m.; Sundays, 12 noon to 10:30 p.m. Operated by Lanewood Galleries Ltd., 388-4461.

UNDERSEA GARDENS—See the beautiful and mysterious world on the ocean floor through windows under the sea. Over 3,000 marine creatures in their natural ocean habitat including octopuses, sharks, wolf eels, sea flowers. See divers wrestle giant octopuses and handle dangerous wolf eels. Open daily, 9 a.m. to 10 p.m.

GILBERT FISHING GUIDE SERVICE—SALMON FISHING with professional guide Jim Gilbert (22 yrs. experience), 26' modern launch with everything supplied at Brentwood, only 20 minutes drive from Victoria on Highway 17A. We fish calm waters of famous Saanich Inlet. We are now catching salmon every day; have catch iced, frozened or canned. Information and reservations phone 652-2211.

HEATHERBELLE OUTDOOR DOG THEATRE—30 fully costumed dogs—25 spectacular live acts. One hour stage shows daily 2:15, 3:15, 7:30, 8:30. Evening shows illuminated. Comfortable seats. 4551 West Saanich Rd. (Highway 17-A). GR 9-2651.

BLUE LINE/GRAY LINE BUTCHART GARDENS CONCERT TOURS—Buses leave from front of Empress Hotel Mon., Wed., Fri., 7:30 p.m. Fare, $3.50, includes Gardens and entertainment. 382-8261 or 385-4411.

FABLE COTTAGE—Incredibly different! Be sure to visit this famous owner-crafted family estate on the Cordova Bay Seafront. Hours 10 a.m. to Dusk. 5-187 Cordova Bay Road (just off Highway 17) Victoria, B.C.

BRITISH MUSIC HALL—On stage. Jerry Gosley's famous Smile Show, Langham Court Theatre. Nightly, 8:30; two shows Saturday, 6 p.m. and 9 p.m. Reservations recommended at theatre from 1 p.m. or telephone EV 4-2142.

CIRCLE "S" YUKON QUEEN WATER TOURS—to Gorge Waterways or Esquimalt. Unique sternwheelers or conventional boats. Frequent sailings, 10 a.m. to sunset, from Causeway opposite The Empress. EV 3-4513, EV 4-7818.

SPENCER CASTLE AND ROCK GARDENS — Guided tours 9 a.m. — 9 p.m. daily. A beautifully furnished example of Old Country elegance, set amidst exquisite Alpine gardens. Complete gallery of authentic oil paintings.

MARITIME MUSEUM OF B.C., BASTION SQUARE—The finest collection of maritime historical items on the west coast. Open 10 a.m. to 9 p.m. daily. Civic parking lot tickets validated.

"DOUGLAS" GOLF DRIVING RANGE—9-Hole Pitch and Putt, and Archery Range. Every day till 10 p.m.

DOUGLAS PUTT PUTT—Miniature golf on Canada's quality course. Fun and amusement for the family.

MINIATURE GOLF—Miniature golf at its best, Highway 17 at beautiful Elk Lake, beside Tasty Spot.

OAK BAY MARINA — Group sports fishing every day. Approximately $1 per hour. Mv Lakewood. Res. 386-3468.

WOODED WONDERLAND—A unique family adventure in the cool forests of Beaver Lake Park. Phone 658-5311.

TILLICUM OUTDOOR BOX OFFICE OPENS 8:15
Monday - Thursday "Advance to the Rear" Glenn Ford, Stella Stevens, Melvyn Douglas
Cartoon 8 p.m. "THE PRIZE" Elke Sommer, Edward G. Robinson
Sheep checks Mon., Tues., Wed. Enquire at Box Office

2nd BIG WEEK
★ ★ ★ ★ SHEER FUN FROM BEGINNING TO END!
20th Century-Fox presents Those Magnificent Men in their Flying Machines
Color by Deluxe Cinemascope
STUART WHITMAN — SARAH MILES — ROBERT MORLEY
ALBERTO SORDI — ERIC SYKES — TERRY THOMAS
Doors 6:15
Complete Shows 6:45 and 9:05
Adults $1.25 Students and G.A. $1.00 Children 50c
OAK BAY Air Conditioned
Wed. and Sat. Matinees at 2:00 p.m. Doors Open 1:30 p.m. Adults $1.00; Students and G.A. 75c; Children 50c.
2194 OAK BAY AVE.

YOU SAIL AWAY AND LIVE ALL THE EXCITEMENT YOUR MIND EVER IMAGINED IN...
"MEDITERRANEAN HOLIDAY"
A WALTER READE-STERLING PRESENTATION
YOUR HOST BURL IVES
Glorious Technicolor and Cinemascope
Doors 6:45 Shows at 7 p.m. and 9 p.m.
STARTS FRIDAY
A picture for the entire family. The story of Elsa the Lioness "BORN FREE"
FAX Cinema QUADRA at HILLSIDE

LAST 2 DAYS!
"THE KNACK ...and how to get it"
No Admittance to persons under 18.
BEST PICTURE CANNES FILM FESTIVAL 1965
RITA TUSHINGHAM
RAY BROOKS MICHAEL CRAWFORD DONAL DONNELLY directed by RICHARD LESTER
produced by OSCAR LEWENSTEIN screenplay by CHARLES WOOD based on the play by ANN JELLICOE
music by JOHN BARRY A WOODFALL FILM A UNITED ARTISTS-LOPERT RELEASE
Coronet 800 YATES ST. 383-6416
Doors 6:30 Show at 7 p.m. and 9 p.m.

THE SPY WHO CAME OUT OF THE WATER
The Biggest 'Laff' of the Year
DORIS DAY ROD TAYLOR
ARTHUR GODFREY
METROCOLOR
Doors 1 p.m.
Royal
At 1:05, 3:04, 5:03, 7:02, 9:00. Last Comp. Show 9 p.m.

HELD OVER 21st WEEK
WINNER OF 5 ACADEMY AWARDS
BEST PICTURE OF THE YEAR!
RODGERS and HAMMERSTEIN'S
THE SOUND OF MUSIC
GOOD SEATS AVAILABLE FOR ALL PERFORMANCES
Color — Horizontscope Sound
starring JULIE ANDREWS
ODEON Theatre AIR CONDITIONED 700 YATES — 383-6515
Evgs. 8 p.m. Mats. (Wed. & Sat.) 2 p.m.
Reserved Seat Box Office Open 11 a.m. to 8 p.m. Daily

THE CAGE DISCOTHEQUE TONIGHT
DANCING 8 - 12
1816 Oak Bay Avenue
BLUES BY FIVE

GEM THEATRE SIDNEY
"DEAR BRIGITTE" (In Color)
James Stewart, Fabian, Glynis Johns, Cindy Carol
You'll laugh through every minute of it.
Last Showing Tonight at 7:45 p.m.

CRYSTAL
PUBLIC SWIMMING WEDNESDAY
10:00 - 12:00
12:30 - 3:00
5:30 - 5:30
7:30 - 9:30
GARDEN

DANCING
San Francisco's Don Crawford and the Night People Nightly, 9-3
A-GO-GO
1104 Wharf 385-5573

COLOMBO STEAKS
Where the celebrities dine!

The COFFEE HOUSE Features 'The Continental'
Sliced ham, chicken, asparagus on French bread, baked in our oven. Shoestring potatoes and cole slaw $1.99
From Our DINING LOUNGE Try Our Pit Charcoal Steak
the COFFEE HOUSE MAYFAIR PLAZA
Open 9 to 1 a.m. Closed Sun. and Mon.

University of Victoria Summer Theatre Workshop Project
STATE OF SIEGE
By Albert Camus Director Robert Hedley
Phoenix Theatre, Gordon Head Campus
AUG. 15 - 20—8:30 P.M.
Reservations: 477-4821 Tickets: $1.00
Students, 2 for 1 except Fri. and Sat.
Proceeds to scholarship fund

TONIGHT, FRIDAY AND SATURDAY
The Critics Say:
High Speed Show (Vic. Times) Harry Hill is Hilarious (Vic. Colonist)
Harry Hill and Vanessa Lax in
MAXIMUM SPEED 20
The Late Night Satirical Revue. Nightly at 11:00
McPherson Playhouse
Book Now at Box Office — 386-6121

McPherson Theatre Restaurant
Overlooking Beautiful Centennial Square
OPEN 11 a.m. - 12 p.m.
CLOSED SUNDAY

ESQUIMALT SPORTS CENTRE
TOMORROW . . .
ICE SKATING 8:30 to 10:30 p.m.
ROLLER SKATING 8:00 to 10:30 p.m.

COLONIAL INN
770 GOVT STREET 384-7191
In the Parliament Buildings Area
TODAY'S SPECIAL
TOP SIRLOIN OF ROAST BEEF..... $2.75
Complete meal—plus many other tempt-tasting dishes from our a la carte menu

University of Victoria Campus Players Present
"TIME REMEMBERED"
By Jean Anouilh
Directed by Carl Hare
McPherson Playhouse
Aug. 8-13, 8:30 p.m.
Reservations, 386-6121
Tickets $1.00, $1.50, $2.00
Students, 2 for 1, Except Friday and Saturday
See Box Office for Reduced Rates

CKLG "PRESENTS"
THE BEACH BOYS
— PLUS —
Direct from England
★ Chad & Jeremy ★
— ALSO —
First Canadian Appearance
★ The Sunrays ★
WED., AUG. 17
8:15 P.M.
Memorial Arena
2.50 - 3.00 - 3.50 - 4.00
Tickets On Sale At Arena Box Office
9 a.m. - 5 p.m. Daily
Order by mail. Send money order, payable to Memorial Arena, with self-addressed, stamped envelope. State price and number of tickets desired.

JON YORK'S MUSIC HALL
For One Week Only
BOBBY FAULDS
Ballads Old and New
AUGUST 7 - 14
Basement of Century Inn
Phone EV 5-9053

THIS SUNDAY
Treat your out-of-town visitors to superb dining at Victoria's Exclusive
Waterfront Restaurant
★ Bevan Gore-Langton appearing nightly
Businessmen's Luncheon
Mon. - Fri. from 11:30
RES.: 386-7222
OAK BAY MARINA RESTAURANT

Children 50c all day
That OTHER Crusoe never had it so good ...or so FUNNY!
DICK VAN DYKE
the World's Funniest Castaway!
in WALT DISNEY'S
LT. ROBIN CRUSOE, U.S.N.
TECHNICOLOR
NANCY KWAN • AKIM TAMIROFF
Feature at 1:05, 3:50, 6:30, 9:15.
"Run, Appaloosa, Run" at 2:55, 5:40, 8:25
Today
CAPITOL
FAMOUS PLAYERS THEATRE
April The courage of an Indian girl matches the speed of a great stallion
WALT DISNEY'S Run, Appaloosa, RUN!

Safeway's (the) place to buy...

Fresh Ground Beef

Safeway Guaranteed Quality

For the Tastiest Meat Loaves, Casseroles and Hamburgers ..... lb. **49c**

3-lb. package $1.45

Fresh Ground Shoulder 69c
Safeway Guaranteed Quality, lb. .....

Ground Round Steak 89c
Safeway Guaranteed Quality, lb. .....

Cheese Slices 65c
Berkshire Canadian. Make Delicious Cheeseburgers. 16-oz. pkg. .....

SUPERB BEEF
Cross Rib Roast 69c
Cut From Top Quality Government Inspected Beef — Canada Choice, Canada Good — Lb. .....

Chuck Roast Beef 67c
Blade Bone Removed — Government Inspected Canada Choice, Canada Good — Lb. .....

MANOR HOUSE Frozen Fresh

Whole Fryers A lb. 43c
The Freshest Tasting Chicken You Ever Ate. Grade

Roasting Chicken Average 3½ to 4½ lbs. Grade A lb. 49c

Roasting Chicken Average 4½ to 6 lbs. Grade A lb. 59c

Captain's Choice Golden Batter Fried
Ocean Perch 59c
Pre-Cooked. Heat 'n serve. Frozen. 10 Tasty Pieces, 16-oz. package.....

Ranch Hand
Steakettes
Breaded Beef or Breaded Beef Veal. Government Inspected. Package of 10 2-oz. servings.
Your Choice Pkg. 99c

Canned Hams Europe Brand Government Inspected 1½-lb. tin $1.69

Pure Pork Sausage Economy Brand Government Inspected, 1-lb. Package 69c

NORTH STAR BEEFIES 59c
Delicious All Beef Wieners, Government Inspected. 1-lb. package .....

CORNISH GAME HENS 99c
Panco Brand, 20—24-oz. size, each.....

Airway or Nob Hill
Fresh Coffee
Whole Bean. Grind it fresh when you buy.
1-lb. bag 69c 2-lb. bag $1.35

Canterbury Tea Bags 59c
Orange Pekoe and Pekoe. Special offer. Delicious, refreshing. Give yourself a flavor lift.
Pkg. of 60 .....

Instant Coffee
AIRWAY
All pure coffee and so delicious. Special offer.
8-oz. jar 99c
12-oz. jar $1.29

Peanut Butter 79c
Empress Pure—Creamy smooth, homogenized. 32 fl. oz. jar.....

Orange Juice 4 for 89c
Bel-air—Frozen, Concentrated. 6-oz. tin.....

Apricot Jam 99c
Empress — New Pack — 48 oz. tin .....

Mrs. Wright's
Cake Mixes
White, Chocolate, Spice, Yellow or De luxe Devil's Food. 19 oz. pkg. ..... 3 for $1.00

Prices Effective:
August 10th to August 13th

We Reserve the Right To Limit Quantities

SAFEWAY
CANADA SAFEWAY LIMITED

Summertime Favorites! For the

Okanagan or California Vine-Ripened

Field Tomatoes

Firm, Red-Ripe and Juicy. For salads, slicing and sandwiches.

Approx. ..... **5 lb. bskt. 79c**

Fresh Plums

★ **Late Santa Rosa** Sweet and Juicy. Make Jams and Jellies

★ **Queen Ann** Tasty for fresh Eating and Cooking.

★ **Kelsey** Sweet when Fully Ripe. Firm, Crisp Texture.

Lb. 29c

Plump, Sweet, Juicy. Choose Your Favorites.

Valencia

Fresh Oranges

Sunkist. Sweet, Juicy

For morning juice and between meal snacks ..... **8 lbs. $1.00**

Green Beans

Fresh Local, Snappy and Tender ..... **lb. 25c**

Fresh Cabbage

Local. Firm Heads. Serve boiled or in salads ..... **lb. 7c**

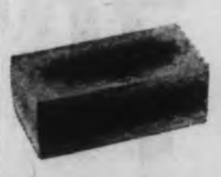

Truly Fine

Facial Tissue

White, pink or yellow. In new, attractive decorator boxes.

Box of 400 ..... **3 for $1.00**

Canned Milk	Alpha brand. Evaporated. 15 fl. oz. tin	6 for 95c
Bisquick	Betty Crocker. Make a delicious shortcake. 40-oz. package	55c
Lowney's Candies	Bridge Mix, chocolate covered. 13½-oz. package	45c
Golden Syrup	Rogers. Delicious on pancakes. 2-lb. tin	35c
Puffed Wheat	Melograin. 24-pint package	37c
Spanish Peanuts	Pine Tree. 12-oz. package	2 for 59c
Tea Bags	Prior Park. Delicious hot or cold. Package of 100	77c
Dole's Pineapple	Sliced, Crushed or Tid-Bits. 15-oz. tin	2 for 59c
Pie Crust Mix	Melograin. Special offer. 18-oz. package	35c
Canned Tomatoes	Rodena Choice Quality. 15-oz. tin	5 for $1.00
Dog Meal	Gaines. Meaty, nourishing. 10-lb. bag	$1.79
Ivory Soap	Personal size. Regular size bars	8 for 89c
Liquid Detergent	Sunlight. 24-oz. plastic	63c

Hi-Country

Briquets

Starts quickly, burns evenly. **20 lbs. $1.39**

Starter Fluid	Record Brand. 32-oz. tin	59c
Savaday Paper Plates	White or colored. Package of 32 plates	49c
Barbecue Spice	Empress. 2¼-oz. jar	35c
Hamburger Spice	Empress. 3-oz. jar	35c
Kitchen Craft Foil Wrap	Heavy duty, 18"x50'. Roll	99c

HOUSECLEANING NEEDS AT SAFEWAY

White Magic Bleach 55c

Full strength. 5% chlorene. 128-oz. plastic jug

Cleanser White Magic. 14-oz. container	2 for 39c	**Saniflush** For clean toilet bowls. 20-oz. tin	35c	**Dusting Wax** Pledge. 6½-oz. spray tin	89c
Window Cleaner Windex. 20-oz. bottle	47c	**Rubber Gloves** Ansel. Small, medium and large. Pair	69c	**Liquid Wax** Simonix. Non-scuff, 32-oz. plastic	99c

★ **Plastic Dish Pan** ★ **Plastic Pail** ★ **Laundry Basket**

Made of strong durable plastic. Your choice **88c**

Check and compare - you can

best depend on SAFEWAY

Fresh Bread Ovenjoy White or brown, 16-oz. sliced loaf ..... 6 for $1.00

Pink Salmon Sea Trader Fancy For tasty casseroles. 7¾-oz. tin ..... 2 for 69c

Bartlett Pears Town House Fancy, 28-oz. tin 45c

Graham Wafers Busy Baker Sugar-coated honey grahams, 13½-oz. pkg. ..... 2 for 59c

Cheddar Cheese Safeway Mild Ontario cheddar, random cuts, lb. 65c

David's Biscuits Weekend Mix. For between meal snacks. 44-oz. pkg. 99c

Tomato Juice Town House A delicious appetizer. 48-oz. tin ..... 3 for $1.00

Tide Detergent With Tiger Power Giant-size pkg. 95c

Tang
Fruit Crystals
Grapefruit and Pineapple Grapefruit Pkg. 2 for 35c
Orange and Orange-Grapefruit. Pkg. ... 2 for 45c

Nabisco
Shreddies
A quick, nourishing breakfast. 12-oz. pkg. 29c

Kellogg's
Pop-Tarts
Appleberry, Blueberry, Cinnamon and Strawberry. Pkg. of 6 ..... 49c

Heinz
White Vinegar
Stock up for the Pickling Season
66-oz. Bottle 59c
128-oz. Bottle 89c

PRICES EFFECTIVE:
August 10th to August 13th
We Reserve the Right to Limit Quantities

Cragmont
Soft Drinks
Regular or Low Calorie. Refreshment bubbling with pleasure. 10-oz. mini cans
10 for 99c

Snow Star Vanilla
Ice Cream
Rich in flavor. Velvety smooth in texture
New
6 pt. ctn. $1.19

Lucerne Bonus Quality
Cottage Cheese
Regular, Farmer or 2 Per Cent. Snowy white, rich curds. 32-oz. carton 49c

It's SAFEWAY for the finest.

FRESH BAKED

Hamburger Buns OR HOT DOG BUNS Skylark Fresh Sliced. Package of 12 ..... 39c

Curtsy Donuts Plain or Cinnamon. Pkg. of 12 ..... 35c

Cherry Pound Cake Mrs. Willmans. 1 lb. each 59c

Butterhorns Ye Olde Englishe. Pkg. of 4 ..... 2 for 59c

Homogenized
Fresh Milk 76c
Regular 3.8% Butterfat. In wax-free, 3-qt. Plastic-coated carton.

Choc Chocolate Milk Lucerne. Qt. plastic-coated carton 29c

2 Per Cent Milk Lucerne. Partly skimmed. 3-qt. plastic-coated carton 69c

This Week's Health and Beauty Aid Feature

Score Hairdressing 6-oz. tube 99c

Liquid Sweetner Safeway. No calories. Excellent for coffee or baking. 4-oz. bottle 39c

MIX 'EM or MATCH 'EM
Bel-air Premium Quality
★ Green Peas 12-oz. package ★ Spinach 12-oz. package
★ Mixed Vegetables 11-oz. package
★ Tater Treats 8-oz. package
★ Peas and Carrots 11-oz. package
Tender, tasty. Delicious flavor. Frozen.
Your Choice **6 for $1.00**

Taste Tells, Choice Quality
★ Green Peas ★ Spaghetti
★ Red Kidney Beans
★ Sliced Beets ★ Lima Beans
★ Cut Wax Beans
Add flavor to meals. 15-oz. tins
Your Choice **7 for $1.00**

depend on SAFEWAY
CANADA SAFEWAY LIMITED

Stock Quotations-Market Reports

Toronto Industrials

Quotations in cents unless marked $. s—Odd lot. xd—Ex-dividend. xr—Ex-rights. xw—Ex-warrants. Net change is from previous board-lot closing sale.

Stock	Sales	High	Low	Close	Net Ch'ge
Abitibi	2330	$11	10⅞	11	
Acklands	750	$5¼	5¼	5¼	
Acklands p	x20	$23½	23½	23½	
Alta Gas T	1485	m8⅝	30¼	30¼	— ¼
Alta Gas w	400	760	755	760	—15
Alta Nat	x47	$16⅝	16	16	
Algo Cent	610	811	10⅞	11	
Alg Cent W	200	700	700	700	
Algoma St	1804	$29¼	28½	29	+ ¼
Alliance a	200	180	180	180	—15
Alcn Al	14353	$34	33⅝	33⅞	+ ⅛
Alcan pr	910	$41	40	40	— 1
Alumin pr	x25	$19½	19½	19½	
Alumin Jp	200	$43½	43½	43½	— ½
Anthes A	320	$26¼	26½	26½	— ⅛
Anthes C p	149	$94½	94	94	— 1
Argus	150	$19	19	19	— ⅛
Argus B pr	125	848	48	48	
Argus C pr	695	$11⅝	11½	11⅝	
Asbestos	544	$23⅝	23⅛	23½	+ ⅝
Atl Sugar	2058	$10½	10	10	— ⅝
Atl Sug A	x56	$20½	20⅛	20½	
Atl Sug pr	25	880	80	80	
Bank Mtl	447	$56½	56	56	
Bank N S	630	866	66	66	
Bartaco	100	180	180	180	— 5
Bathurst	161	$29	29	29	— ½
Bathrst A	40	$57	57	57	— 2
Bathrst w	300	$11	11	11	+ ⅝
Bathrst p	100	$17	17	17	
Beaver L	25	$31	31	31	+ ⅝
Bell Phne	7472	$30¼	30¼	30¼	
Bow Valy	175	$15⅝	15⅝	15⅝	+ ⅝
Bow-m pr	x15	$50	50	50	
Brazilian	600	$9⅝	9½	9½	
BA Oil	1325	$31½	31⅛	31⅜	+ ⅛
BC Forest	693	$21⅛	21⅛	21⅛	— ⅛
BC Pack B	125	17½	17½	17½	+ ½
BCPh 6 pr	x5	$103	103	103	
BCPh 5½ p	20	$100	100	100	— 1
BCPh 3.15	25	896	96	96	
BCPh 4.84	240	$23½	23½	23½	
BCPh 4½ p	x20	884	84	84	
BCPh 1956	x25	884	84	84	
BCPh 4% p	x6	$79½	79½	79½	
Bruck B	100	11½	11½	11½	+ ⅛
Burns Fds	500	$14¼	14¼	14¼	+ ⅛
CAE Ind	200	8⅝	8⅝	8⅝	— ⅛
Calgary P	320	$25⅝	25½	25⅝	+ ⅛
Can Cem	105	$40½	40½	40½	— ⅛
CD Sugar	500	$20⅝	20⅝	20⅝	+ ⅛
Can Iron	1790	$21	20⅝	20⅝	— ⅛
Can Malt	825	$18¼	18⅛	18¼	— ⅝
C Packrs A	100	$23½	23½	23½	— ⅛
Can Perm	1375	$10⅞	10⅝	10⅝	— ⅛
C Safway p	130	893⅝	92½	92½	+ ⅛
CSL	25	85	85	85	
C Brew	11253	6⅞	6⅝	6⅝	— ⅛
CB Alum A	x55	$21	21	21	
CB Al A w	110	755	750	755	— 5
Cdn Can A	150	$12⅝	12⅝	12⅝	+ ⅛
C Chem w	750	550	530	530	—30
C Curtiss	9622	63	60	63	+ 3
C Dredge	1008	430	425	425	+25
CGE	25	48	48	48	
CG Invest	25	56	56	56	
C Goldale	x130	6	5½	6	
C Hydro	200	$21⅛	21⅛	21⅛	— ⅛
C Imp Bnk	858	860⅞	60½	60½	
C Ind Gas	4280	$12⅞	12⅝	12⅝	— ½
CIL	105	818	18	18	+ ⅛
C Marconi	300	86	5⅞	6	
CPR	3250	$60½	58⅞	58⅞	
C Petrofm	489	$11⅞	11⅞	11⅞	
C Refract	230	$14⅛	14⅛	14⅛	
Cdn Tire A	290	$13⅞	13⅞	13⅞	+ ⅛
C Utilities	125	$35	35	35	
C Westing	100	$22⅛	22⅛	22⅛	
C W Prop	110	86	6	6	
Capit Bldg	400	55	55	55	
Chemcell	800	$13	12⅞	12⅞	— ⅛
Chem 175 p	30	$34	34	34	+ ⅛
Chrysler	x197	$40¼	40	40	
Codville A	100	480	460	460	—15
Collwood	x5	$30	30	30	
Colwood p	x25	$20	20	20	
Combmrc	1987	$38⅝	38⅛	38⅛	+ ⅛
C Savings	100	$14	14	14	
Columbia	550	$7½	7½	7½	+ ⅛
Columbi p	150	$21½	21½	21½	+ ½
Con Bldg	800	100	100	100	
Con Paper	455	$37⅝	37⅛	37⅛	— ½
Cons Gas	3810	$15⅝	15⅛	15⅛	+ ⅛
Coronatn	400	145	140	145	+ 5
Coron 2w	x15	18	18	18	
Courvret P	x30	85	5	5	
Crain R L	x25	$29⅞	29⅝	29⅝	
Crwn Trst	30	850	50	50	—2½
Crwn Zelr	25	849¼	49¼	49¼	—3½
Crush Intl	520	$15¼	15¼	15¼	
Cygnus A	1405	465	450	450	—25
Cygnus B	340	8⅞	7⅞	7⅞	+ ⅝
Cygnus pr	125	$22½	22½	22½	+ ⅝
Dale-R pr	200	89	9	9	
Deltona	125	$11⅛	11⅛	11⅛	+ ⅝
Distl Seag	1035	$31	30⅝	30⅝	— ⅛
D Bridge	245	$20½	20½	20½	+ ⅛
D Can Gen	320	865½	65	65½	
Dom Coal	473	85	485	5	+150
D Electro	195	$17⅛	17⅛	17⅛	
D Electr p	x10	897	97	97	
Dofasco	672	$23⅝	23⅝	23⅝	
Dom Glass	1200	$15⅞	15⅞	15⅞	
D Lime w	x20	46	46	46	
Deaco	210	$11⅝	11⅝	11⅝	+ ⅝
Dom Store	1256	$20⅝	20⅝	20⅝	
Domtar	3173	$17⅝	17⅛	17⅝	
D Textile	725	$28½	28⅝	28⅝	— ⅝
D Textile p	10	$117¼	117¼	117¼	— ⅝
Dupont	300	$41¼	40⅝	41⅛	+ 1
Easl Chrtr	x30	$45	45	45	
Emco	1000	$13	13	13	
Emp Life	180	$17	17	17	
Erie A	300	86	6	6	
Exquisite	975	$10½	10	10	— ⅛
Falcon	1142	897⅝	97½	97½	
Fam Play	115	827	27	27	+ ⅛
Fed Gr	13715	8⅝	8	8⅛	— ⅛
Fleet Mfg	1500	68	67	67	— 1
Fleetw'd	80	$29½	29½	29½	+ ⅛
Ford Cnda	130	$153½	153½	153½	—3½
Fraser	350	$25⅝	25½	25½	— ⅝
GMC	x152	$87½	86½	86½	
G Sil Wre p	45	$87½	87½	87½	—1⅞
Globe Env	150	8⅝	8⅝	8⅝	+ ⅛
Godyear p	x10	840	40	40	
Greb Ind	100	811	11	11	
GL Paper	1640	$27⅝	27⅛	27⅛	— ⅛
GL Power	50	828	28	28	
Gt W Life	x20	$58½	58½	58½	
Greyhnd	435	$17⅞	17⅛	17⅞	+ ⅝
Guar Trst	375	$10⅝	10½	10½	— ⅛
Hardee	2869	62	60	60	
Hardee pr	x5	$25	25	25	
Hard Crp A	100	841½	41½	41½	— ⅛
Hawker S	2625	440	435	440	+10
Hayes Sil	300	811⅞	11⅞	11⅞	
Hind Dauc	x30	858	58	58	
Horne Pit	2425	265	260	260	— 5
Home A	7773	$22½	21⅝	21⅝	— ⅝
Home B	3335	$22⅝	22⅛	22⅝	+ ⅛
Huron Erl	x50	810	10	10	
Husky Oil	3785	$14	13⅝	13⅝	
HuskyO W	450	600	600	600	
H Bay Co	1002	$15¼	15⅛	15⅛	— ⅝
HB Oil Gas	1734	$18½	18⅛	18⅛	+ ⅛
Imp Life	x10	$188	188	188	
Imp Oil	2408	$54⅝	54¼	54¼	— ⅛
Imp Tob	1080	$14¼	14	14⅛	+ ⅛
Ind Accept	2030	$20½	20⅛	20⅝	
In Accept p	25	$75¼	75¼	75¼	—3⅝
Ind Mineri	150	$8½	8½	8½	— ½
Ind Wire	4300	420	405	420	+15
Ingersoll	300	810	10	10	
Inglis	225	8⅞	8⅞	8⅞	
Inland Gas	900	8⅝	8⅝	8⅝	— ⅛
Inland G p	110	$18⅝	18⅝	18⅝	+ ⅛
Inland G w	100	5	5	5	— 1
Inter-City	100	$18½	18½	18½	
IBM	x2	$375	370	375	
IMC	230	867	65½	65½	— 1
Int Nickel	2370	862⅛	91⅝	91⅝	— ⅛
Int Util	480	827	26⅝	26⅝	— ⅛
Int Util pr	925	$29⅝	29⅛	29⅝	+ ⅛
Intpr Pipe	775	877½	77	77½	+ ½
Intpr Steel	3550	87½	7	7	+ ⅛
Intpr Stl pr	x70	$23⅝	23⅝	23⅝	
Inv Group	x10	812⅝	12⅝	12⅝	
Inv Grp A	275	811½	11½	11½	—⅛
Jamaic PS	x1	813½	13½	13½	
James Sil	280	87⅝	7⅝	7⅝	
Jefferson	1078	830	28⅝	28⅝	— ⅛
Jefferm w	656	$21⅞	21	21⅞	+ ⅛
Jockey C	2105	455	450	450	
Jockey A p	100	$10⅝	10⅝	10⅝	— ⅝
Kelsey Co	100	$14⅛	14⅛	14⅛	— ⅛
Kelvinatr	x25	87	7	7	
Labatt	1784	$17⅞	17⅞	17⅞	
Lafarge A	100	8⅝	9½	9½	+ ⅝
LOnt Cem	9487	485	480	485	
LO Cemw	7764	62	56	60	— 1
Lakeland	100	8⅝	8½	8½	
Lakelnd w	200	450	430	450	—50
Laura Sec	800	$13⅞	13⅝	13⅞	+ ⅛
Lau Fin	x2	8⅝	8⅝	8⅝	
Lau F 2.08	x25	$24½	24½	24½	
Lau F Giw	300	100	100	100	
Levy	315	$18⅝	18½	18½	— ⅝
Levy A pr	300	811	11	11	
Levy B pr	500	$20½	20½	20½	— ⅝
Lob Co A	1200	8⅞	8⅞	8⅞	+ ⅛
Lob Co B	2981	810	9⅞	9⅞	— ⅛
Lob Co pr	50	844	44	44	
Lob G A pr	100	$28½	28½	28½	+ ⅛
Locana	100	106	105	105	+ 5
Loeb M	630	$13⅞	13⅝	13⅝	— ⅛
Maclarn A	305	$23½	23½	23½	+ 1
MB Ltd	950	$26½	25⅝	26½	+ ⅛
Magna El	1500	85½	5	5½	
M Lf Gard	x170	$23½	23	23½	
M Lf Mills	1000	817½	17	17½	— ⅛
Mass-Fer	7222	834	33⅝	34	+ ½
MEPC	200	276	270	276	—10
Met Stores	250	$15⅝	15⅝	15⅝	+ ½
MGFM	200	86	5⅝	6	— ½
MPG Inv	100	450	450	450	—25
Mlt Brick	x47	850	848	850	
Molson A	162	$17⅛	17⅛	17⅛	+ ½
Molson B	692	$17	17	17	— ⅛
Mon Food	100	86⅝	6⅝	6⅝	
Montex	930	440	430	435	— 5
Montex w	2004	270	270	270	— 5
Mont Loco	300	$15⅝	15⅝	15⅝	— ⅛
Moore	1045	$82½	81⅝	82⅝	+ ⅝
Morse A	1620	$21	20⅝	21	+ ⅛
Morse B	375	$19⅝	19⅛	19⅝	+ ½
Morse pr	100	854⅝	54⅝	54⅝	+ ⅝
Murph y	285	87½	7½	7½	
Mrphy Pr	450	$27½	27	27	
Nt Contain	300	86⅝	6⅝	6⅝	— ⅛
Nat Hees	200	80	80	80	+10
Nat Hees p	100	130	130	130	+15
Neon	x50	86½	6½	6½	
Nia Wire B	440	$21⅝	21⅝	21⅝	
Noranda	1733	$58⅝	58	58½	+ ⅝
Nor Cti G	6746	112⅝	12⅝	12⅝	
Nor Cti G p	100	$25½	25½	25½	— ½
Nor Cti 65p	100	847⅝	47⅝	47⅝	
Nor Tar Ch	330	87⅝	7⅝	7⅝	
NW Util p	150	876	76	76	
Ocean Cra	135	$17⅝	17⅝	17⅝	+ ½
Ogilvie	380	$14½	14⅛	14½	— ½
Ont Steel	250	$38	38½	38½	— ⅝
Oshawa A	x100	$24½	23⅞	24	
Overlnd pr	100	89	9	9	
Pac Pete	6205	$11½	10⅞	11	— ½
Pembina	400	8⅛	8⅛	8⅛	+ ⅛
Photo Eng	100	$13½	13½	13½	— ⅛
Pow Corp	937	$11½	11⅛	11⅛	
Prem Iron	1300	185	180	185	+ 5
Price Bros	1345	$14½	14⅛	14½	+ ⅛
QN Gas	1305	$12½	12	12⅛	— ⅛
Rank Org	6835	430	425	430	— 5
Rapid Gr A	x75	89	9	9	
Revenue	x5	$7½	7½	7½	
Romfield	450	136	130	130	
Rothman	735	$28½	28	28½	+ ⅛
Royal Bnk	4002	870⅝	70	70	— ½
Royalite p	200	823	23	23	— ⅛
SL Cem A	100	$33½	33½	33½	
SL Corp p	125	$30½	30½	30½	+ ½
Salada	3094	$11⅞	11	11½	+ ½
Scot Mis pr	100	816⅝	16⅝	16⅝	— ½
Shell Can	752	$21½	21⅛	21⅛	— ⅛
Shell Inv p	900	$28½	28	28	— ½
Shell Inv w	475	705	700	700	+ 5
Shop Save	300	$13⅝	13⅝	13⅝	
Shopper Ct	400	375	375	375	+25
Shally's	200	250	200	200	—25
Silverwd B	x5	$15⅝	15⅝	15⅝	
Simpsons	592	$30½	29⅝	30	— ⅛
Simpson S	573	$17½	17⅛	17⅛	
Slater Stl	1753	$13½	13	13½	— ⅛
St Can	12335	$23½	23½	23½	+ ⅛
Steinbg A	505	822⅝	22⅝	22⅝	
Stuart Hse	200	475	475	475	
Supert od	600	$18½	18½	18½	+ ½
Texaco	160	857½	57½	57½	— ½
Thom N P	1550	818	18	18	
Tor Dom Bk	463	$36½	36½	36½	— ½
Tor Iron W	8275	$33½	33⅝	33	+ ⅛
Tor Star p	x20	856	56	56	
Traders A	870	$16½	16⅛	16½	
Traders A p	x10	832	32	32	
Trader A p	x20	828	28	28	
Trader 65 w	100	145	145	145	—10
Transair	300	86⅝	5⅝	5⅝	
Tr Can PL	987	$32½	32⅝	32⅝	+ ⅛
Tr Can Pl p	580	848	47⅝	48	
Tr Can P w	865	910	910	910	
Trans Mt	2470	$16⅝	16½	16½	— ½
Trans PPL	450	89½	9½	9½	+ ⅛
TCAR Inv	x25	$16⅝	16⅝	16⅝	
Un Carbid	2070	$25½	24½	25⅝	+ ⅝
Un Gas	1580	$10⅝	10⅝	10⅝	
UGas A pr	25	851	51	51	— ½
U Corp R	x5	$11⅝	11⅝	11⅝	
U Sections	370	475	475	475	+15
Vernafd	800	420	410	420	+10
Versatile	300	$22½	22	22½	+ ½
Vic G Tr	155	$15½	15½	15½	— ⅝
Vulcan	350	320	320	320	
Wanoco O	130	205	205	205	+ 5
Walk GW	8825	$28½	28½	28½	+ ½
Weldwood	700	8⅞	8⅞	8⅞	— ½
Well Fin lc	300	410	410	410	+10
Wburne	1500	110	110	110	+ 5
Westeel	3325	$27½	26⅝	26⅝	— 5
Westeel	275	$23⅝	23⅝	23⅝	— ⅝
W Pacific	185	817⅝	17⅝	17⅝	
Westfair	75	834	34	34	
Weston A	501	$18½	18½	18½	
Weston B	565	$29½	29½	29½	
West Ass	354	910	910	910	+10
Woodwd A	x55	$24⅝	24⅝	24⅝	
Zellers	125	$24⅝	24½	24⅝	— ⅛

Active Stocks

NEW YORK

Volume		Close	Change
175000	Sperry Rd	31⅝	+1⅛
141700	Ampex Corp	38⅝	+ ⅝
124400	Transitron	16	+ ⅝
98500	Beckman	52½	+1½
81700	SCM Corp	69⅞	—1⅛
80800	Midld Ross	25⅛	unch.
78800	Varian Assc	33½	— ½
70600	Gen Instru	58⅛	— ⅛
67200	Itek Corp	91⅝	— ⅛
63400	Pan Am Sul	39⅛	+ ⅝
63100	Armco Stl	49⅞	+ ⅝
58100	Mapnavox	49⅞	+1⅛
57700	Admiral	44⅞	+1⅛
49000	Pan Am	67⅝	+ ⅝
45300	Cities Serv	38⅞	+ ⅝

MONTREAL

23175	Cndn Brewn	6⅞	+ ⅛
8300	Domn Glass	13½	+ ⅛
8400	Home Oil B	32⅞	
6768	Alcan	33⅞	+ ⅛
6224	Molson B	17	— ⅛
4398	Bell Tel	50½	
2958	Brinco	5½	
2881	Dofasco	23⅝	— ⅝
2620	Salada	11⅛	+ ⅛
2280	Que Nat Gas	12⅛	— ⅛

Mines

135000	Equity Ex	75	+3
106800	Louanna	28	—1
97500	Chipman	46	+ 1
63000	Silver Summit	20	+2
44800	Rusty Lake	25½	+ ⅛

Toronto Mines

Stock	Sales	High	Low	Close	Net Ch'ge
Acad Uran	2000	4½	4½	4½	
Accra	6500	14	14	14	
Acme Gas	4000	36	35½	35½	+ ⅛
Acme rt	13500	½	½	½	
Aerna inv	430	117	117	117	
Agnico	6100	169	165	167	
Akaite	12500	75	69	73	+ 4
A Pitch	29200	22½	20½	21⅝	+1⅛
Am Leader	3000	21½	21½	21½	
Am Moly	4100	58	56	57	— 1
Ang Rusn	500	180	180	180	— 1
Ang UD	15100	95	92	94	+ 1
Ansil	4000	11	11	11	+ ⅛
Area	1200	140	127	127	— 8
Armore	500	22	22	22	
Arcadia	9750	21	20½	21	
Argosy	2000	29	28	28	— ⅛
Atl C Cop	600	142	141	142	+ 1
Atlas Yk	2000	7	7	7	
Aunor	1600	215	210	210	—10
Bankeno	8300	120	111	115	
Bankfield	500	14½	14½	14½	— ⅛
Bater	2000	47	47	47	— 1
Barnat	2300	66	64	64	
Belcher	3000	45	45	45	
Bellatrix	2500	27	25½	27	+1½
Bethlm	400	680	675	680	—10
Bidcop	14000	8	6½	8	+ ½
Black Bay	3800	12	11	11	— ½
Bralorne	1200	295	290	295	+10
Bruil Reef	4000	18	18	18	+1½
Brunswk	875	812½	12½	12½	— ½
Bounty Ex	1000	22	22	22	
Bunk H	14000	28	27	28	
Cam Mine	3390	24½	24	24	— 1
Camflo	2900	365	363	365	
Camp Chib	1300	780	775	775	— 5
Camp RL	1805	829	28½	28½	— ½
C Tung	4200	145	143	144	+ 1
C Dyno	200	165	165	165	—10
C Faraday	300	310	310	310	— 3
C Jamieson	6500	140	140	140	
C Keely	22500	8	7½	7½	
C Lencourt	5900	18½	18½	18½	+ ½
Candor	20000	15	15	15	+ 3
Can-ter	1000	73	73	73	
Cantre	1080	21	20	21	+ 1
Captain	4000	17½	17	17	— 1
Cassiar	1680	815½	15½	15½	
Cent Pat	1520	172	172	172	+ 2
Chester	8100	26½	26	26	— ½
Chib Kay	1000	20½	20½	20½	— 1
Chib M	2100	61	61	61	+ 1
Chimo	400	103	102	103	+ 1
Chrom	215	192	192	192	— 6
Coch Will	4300	410	405	410	
Coin Lake	2000	34	33	33	— 1
Comb Met	2500	27	25½	26	
Conigo	1200	18	16	16	— 2
Con-Key	3500	11½	11	11	
Con Shaw	1063	38½	37½	37½	+ ½
C Bellek	500	8	8	8	— ½
Cons Brew	2500	18	17	17	
Coll	19700	16	15	16	+ 1
CG Arrow	500	25	25	25	
C Hall	14949	91	89	90	+ 4
C Marben	200	270	270	270	— 3
C Mogul	8405	390	385	390	— 6
C Morlen	2500	220	215	220	
C Mosher	x100	73	73	73	
Con Negus	1500	13½	13½	13½	+ 1
Con Nichol	2000	17	17	17	+ ½
C Rambler	2225	245	240	240	— 5
C Red Pop	7000	17	16	17	+ ½
Corwest	300	700	695	700	
Copcrofp	3200	75	75	75	
Cop Fields	1700	130	130	130	
Cop-M	11500	13½	13	13	
Couter	3100	40	39	39	— 2
Courvan	1000	18	18	18	— 2
Cosich	1000	71	71	71	— 1
Craigmt	525	813½	13½	13½	
Crowpat	3500	13	12½	13	+ ½
Daerg g	16000	15½	14½	15	— ½
D'Aragon	3900	17	17	17	— ½
Deer H	13500	27	26	26	— ½
D'Eldona	7841	76	74	74	— 1
Denison	1375	862½	62	62	— ½
Dickman	400	490	490	490	+ 5
Discovry	262	193	190	193	— 7
Dome	220	854	54	54	
Donalda	2000	17	17	17	— 1
Duvan	1000	12½	12½	12½	
East Sull	1000	885	825	825	—10
E'west T	1000	14	13	13	— 1
F Mar	400	295	295	295	+ 5
Firecour	4400	14	13½	14	
Frobex	7221	140	138	138	— 4
Genex	8500	49	48	49	— 1
Giant	700	813⅝	13½	13½	+ ½
Glacier	4000	9	8½	9	
Glenn Exp	2000	14	14	14	+ 1
Goldray	1000	78	78	78	— 1
Goldrm	69300	62	60	62	+ 1
Gortdrm	300	210	210	210	
Gradore	5400	46	39	45	+ 7
Granisle	3300	555	540	545	—10
Grandoc	3565	440	420	440	+30
Grandrvr	1000	22	22	22	
Green Pat	4200	41	40½	41	+ 2
Gulf L	1000	10	10	10	+ ½
Gunnar	1700	204	199	199	
Hasaga	1000	15	15	15	+ ½
Hastings	600	220	219	220	+ 5
Headway	7000	25	23	23	— ½
Heath	11000	7½	7	7	
High-Bl	300	785	785	785	+45
Hollinger	780	822½	22½	22½	— ½
Huds Bay	220	878	77½	78	+ ½
Int Bibis T	1460	122	119	120	— 1
I Keeville	6500	17	15½	16	
Irish Cop	700	29	29	29	+ 1
Iron Bay	700	235	232	232	
Ian	1000	155	151	151	— 6
Jaye	35000	48	41	47	+ 8
Jelex	8500	60	58	58	— 1
Joliet	11000	32	32	32	+ 1
Jonsmith	7500	20	19½	20	— ½
Joutel	7000	102	99	99	
Jowsey	x177	72	72	72	
Kam Kotia	900	400	395	400	+ 5
Kerr Add	2665	810⅝	10⅝	10⅝	
K Anacon	583	214	211	212	
Kid Cpcr	15537	68	61	68	+ 9
Kirk Min	1000	12	12	12	+ 1
Kirk Twns	1000	14½	14½	14½	— ½
Lab Min	200	829⅝	28⅝	28⅝	+ ⅝
L Dufault	2200	812	11⅞	11⅞	— ½
Lakehead	3000	38	38	38	+ 2
Lake Lyn	900	24½	24½	24½	— 1
La Luz	900	822½	22½	22½	
Langis	6500	51	49	49	— 1
Latin AM	3000	11	11	11	+ ½
Leitch	2900	480	480	480	—10
Lorado	8500	125	120	121	+ 1
Louvicrt	2500	35	33½	35	
Macassa	2500	237	236	237	+12
Madsen	750	102	100	100	— 1
Man Bar	1100	28	28	28	
Manok MS	9435	7	5	5	
Marchant	100	175	175	175	— 5
Marcus	2500	7	6	6	— ½
Martin	1500	86	85	85	— 1
Match	7250	9	9	9	+ ½
Matagmi	770	815½	15	15½	— ½
Maybrn	10000	18	17	18	+ 1
Mc Intyre	310	$108	108	108	— ½
Mc Adam	2700	76	75	75	
Mentor	5500	78	77	78	
Meta	1000	11½	11½	11½	— ½
Metal Min	400	135

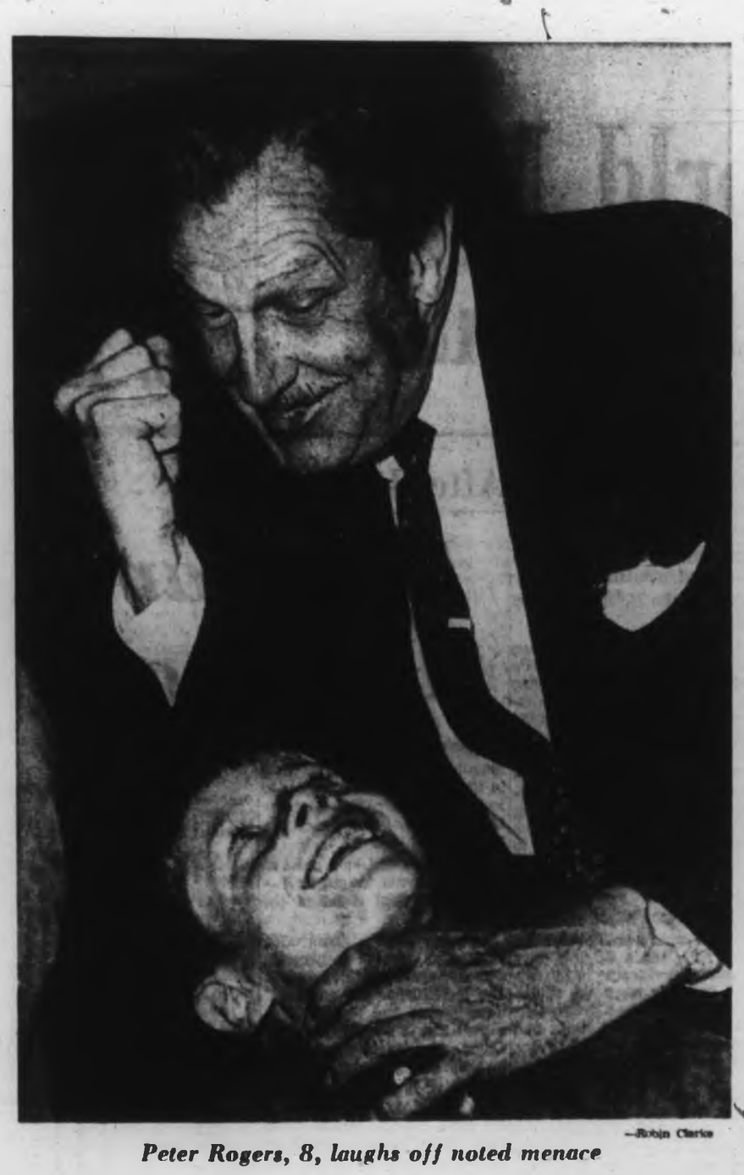

—Robin Clarke

Peter Rogers, 8, laughs off noted menace

* * * * * *

Price Praises Playhouse

'Give Me an Invitation' Prince of Ghouls Urges

By WILLIAM THOMAS

If city theatregoers want to see the Prince of Ghouls, Vincent Price, on stage at the McPherson Playhouse, all they have to do is ask him to come.

Mr. Price emphasized Monday, "I would love to play with Bastion Theatre or bring my own one-man show of the readings I do of Vincent Van Gogh. Please, someone, give me an invitation."

The tall, easy-going star explained, "I have often worked with college groups and enjoy doing modern plays that are a bit out of the ordinary."

FINE ACCOUSTICS

In the playhouse for a tour of the building with Bastion director Peter Mannering, it was soon apparent Mr. Price was in love with the restored theatre.

His first comment: "The beautiful acoustics in these compact theatres are only reproduced in modern buildings by accident. If the acoustics are good, it's a fluke."

Mr. Price added, "I was in Sydney, Australia, last summer where they have built a new opera house they are terribly excited about. A special lottery was held to raise money for the building — about $25,000,000. It has grey sails of cement and looks wonderful, but you can't hear a thing from the stage. Joan Sutherland asked who would sing in it.

We trooped up to the balcony for another view.

Vincent Price sees the future of theatre this way:

"There is a sort of middle-aged group in the world today who were brought up deaf, dumb and blind. They were not allowed to see, think or hear. This must be a wonderful theatre to play in and people should come."

Mr. Price used the voice that has chilled countless movie-goers to try out the theatre and then commented, "When I was starting out in Britain a very great actress came to me after my performance and told me to speak out, for the people in the back rows had paid the same amount according to their means."

FUTURE IN LONDON

Mr. Price played his first role in a small, 150-seat London theatre. He had a role in the Lawrence Houseman play, Victoria Regina. The theatre was the Gate, where patrons could sit with their feet propped on the stage. Helen Hayes brought the play to New York, and with it came Vincent Price.

Where does the future of the theatre lie? "In London," says Mr. Price, "not Broadway. It will always be London, because the audience is there."

One young visitor asked Mr. Price why he had not been in Batman. The actor treated the question with great seriousness. "I have read two Batman scripts and had to turn them down. Not because they were not good — they were great, really corny. I just did not have the eight days it took."

'NOT THAT OLD!'

A fan piped up, "I think I have seen everything you have ever done." Vincent Price quipped back, "Come now — you can't be that old!"

Tuesday evening Mr. and Mrs. Price will dine with Premier Bennett as the guests of Ron Worley, assistant manager of the B.C. Ferry Authority.

Vincent Price was recently co-host at a gourmet banquet in Hollywood featuring British Columbia foods.

Nagasaki Honors Bomb Dead

NAGASAKI, Japan (Reuters)—Temple gongs and church bells tolled here at 11:02 a.m. local time Tuesday as the city remembered the atomic bomb which in one blinding flash 21 years ago wiped out 73,000 of its people. As residents observed a minute of silent prayer, doves were released into the clear summer sky.

In Simplest Terms

Law and the Driver

Many motorists are not aware of the clauses of the B.C. Motor Vehicle Act. For their benefit, the Victoria Chamber of Commerce traffic safety committee has prepared a list of traffic regulations with explanations where needed.

Not included are clauses which refer specifically to professional drivers.

SECTION 165(2) Entering Through Highway

Where a vehicle is entering a through highway in compliance with subsection (1), traffic approaching the intersection on the highway shall yield the right-of-way to the entering vehicle while it is proceeding into or across the highway.

Comment:

This section deals with the responsibility of drivers on a through highway when approaching intersections. Drivers are required by this sub-section of the act to yield the right-of-way to vehicles proceeding into or crossing the highway.

King Fisherman

Chances Rise with Entries

The more fish you enter in the King Fisherman Contest the more chances you have to win the Canadian Pacific Airlines all-expenses-paid trip for two to Chile, a Vancouver Island Helicopters weekend wilderness camping-fishing trip or a Pioneer tent-trailer.

These are the main hidden weight prizes and every fish entered by a Colonist subscriber during the six-month-long King Fisherman Contest means another lucky ticket in the barrel.

TWO CHANCES

In fact each fish has two chances to win. There is a draw for hidden weight prizes each month and all the tickets go back in the big barrel for the contest-long draw.

Weigh-in stations are advised to make sure that all entries for fish caught in July are now in the Colonist office because the draw for July hidden weight prizes is to be made within the next few days.

Latest entries:

Tyee

Port Alberni Marina
E. A. Schutte, 497 Tenth South, Port Alberni; 37.7, San Mateo, herring strip.

Coho

Oak Bay Marina
Steve Howell, 3000 Haynes; 8.9, Smugglers Cove, Henry Smith Special.

Nick's Island View Beach Resort
Ron Yuill, 6207 Welch; 8.8, Island View Beach, minnow.
J. Sousa, 626 Dunedin; 7.8, 6.6, 5.6, Island View Beach, Strip Teaser.
Michael Baier, 4120 Lark; 7.3, 5.14 Island View Beach, McKnight spoon.
C. A. Verne, 3636 Victor; 6.3, Island View Beach.
Ray McDougall, 5380 Parker; 6.0, Island View Beach, dazzler.
Jack Blevins, 614 Baxter; 5.8, Island View Beach, bucktail fly.

Deep Cove Marina
Glen A. Hale, 8630 Ebor; 7.8, Active Pass, Strip Teaser.
Don Sutherland, 10994 Madrona, Sidney; 6.0, Moses Point, Strip Teaser.
Walter Ryzak, Saskatchewan; 6.0, Moses Point, minnow.
K. E. Fischer, 905 Bewdley; 5.14, Deep Cove, plug.
G. Sorenson, 40 Boyd; 5.9, Deep Cove, minnow.

Van Isle Marina, Sidney
Mrs. G. McCoy, 640 Davida; 6.8, 5.8 East Point, minnow.
M. W. McCoy, 640 Davida; 6.8, East Point, minnow.
Karen Roskyn, 3914 Robbs; 6.8, James Island, Strip Teaser.
S. W. Evans, 3971 cedar Hill; 6.0, East Point, Henry Smith Special.
M. W. Randall, 1002 Richmond; 6.0, East Point, Henry Smith Special.
Brad Hallam, 8820 Third, Sidney; 5.8, BazanBay, Strip Teaser.

Pedder Bay Marina
Russell Cameron, 2258 Sooke; 7.8, Pedder Bay, minnow.
Gordie Louie, Port Alberni; 7.6, 5.8, Pedder Bay, minnow.
George Cole, England; 7.1, Pedder Bay, Strip Teaser.
Joseph Smith, 3175 Metchosin; 6.8, Pedder Bay, Strip-Teaser.

Sooke Harbour Marina
Ken Hamer, 1030 Queens; 9.9, Secretary Island, Tom Mack spoon.
J. C. Gardiner, 17 Jedburgh; 8.0, Sooke, minnow.
Ken Streeter, Sooke; 7.12, Secretary Island, Strip-Teaser.
S. Dobish, 916 Arm; 7.0, Secretary Island, minnow.
T. Copeland, 2832 Wyndeatt; 6.10, Otter Point, minnow.
Rene Zarelli, 705 Wilson; 6.8, Secretary Island, minnow.
Doris Dobish, 916 Arm; 5.0, Secretary Island, minnow.

MacDonald's Beach Resort, Otter Point
John Matte, 850 Lampson; 10.8, Otter Point.
W. Kingcott, 720 Front; 10.0, 8.0, Otter Point, minnow.
Ted Noble, 1256 Oakmount; 6.0, Otter Point, Strip-Teaser.
Mrs. Ted Noble, 1256 Oakmount; 5.4, Otter Point, Strip-Teaser.
Adrian Van Esch, 2282 Cook; 5.0, Otter Point, minnow.

Hall's Boathouse, Goldstream
Alf Joyce, 1632 Ross; 6.4, 5.2, Narrows, Strip-Teaser.
Tom Hoste, 202 Prevost; 6.4, Chesterfield, Super Strip-Teaser.
T. W. Norton, Edmonton; 5.8, 5.7, Misery Bay and Chesterfield, Krippled K spoon.
David McKechnie, 3402 Veteran; 5.8, Narrows, Strip-Teaser.
S. Hemeon, 3300 Century; 5.7, Chesterfield, Tomick plug.
Jamie Scroggie, 1380 Adderley, Vancouver; 5.1, Misery Bay, Mac's Squid plug.

Mill Bay Marina
T. Zaccarelli, Victoria; 6.1, Cowichan Bay, Strip-Teaser.
Elmer Evans, Cobble Hill; 6.0, Mill Bay.
T. Hardy, Cobble Hill; 5.8, Mill Bay, Henry Smith Special.

Bayshore Salmon Sportfishing, Cowichan Bay
San Archambault, Duncan; 7.8, 7.4, Cowichan Bay, herring.
Derryl Paul, Calgary; 6.11, Cowichan Bay, herring.
Bill Paul, Calgary; 6.1, Cowichan Bay, herring.

Price's Outboards, Cowichan Bay
J. Naginard, Duncan; 7.0, Cowichan Bay, Bucktail fly.
David Fyfe, 1512 Vining; 5.12, Cowichan Bay, strip Teaser.
Bernard Dinter, Shawnigan Lake; 5.12, Cowichan Bay, Super Strip-Teaser.

La Bella Vista Motor Court, Bowser
H. Walton, 963 Marchant, Brentwood; 6.4, 5.0, 5.0, 5.0, Bowser, Tom Mack spoon.

Beachcomber Marina, Northwest Bay
W. Moore, Vancouver; 6.7, Northwest Bay, herring strip.
Ken Cattin, 3416 Aloha; 6.6, Northwest Bay, herring strip.

Ferndell Court, Campbell River
Len Schneider, Campbell River; 10.0, 7.0, Lighthouse, Lucky Louie plug.
Herman Rauch, California; 9.12, 9.7, 7.8, Big Rock, plug.
Earl Fike, California; 9.8, 7.12, 7.8, 1.12, Butler Point, tiny plug.
C. H. Scansud, Campbell River; 9.0, 8.0, 7.0, Lighthouse, Lucky Louie plug.
Hattie Burke, California; 9.1, 8.2, 7.0, 5.2, Butler Point, Lucky Louie plug.
F. J. Clement, California; 9.0, 8.4, 8.0, Butler Point, plug.
Frances P. Clement, California; 8.6, 8.4, 8.0, 8.0, 7.4, Butler Point, plug.
N. B. Cassidy, California; 8.4, 7.12, 6.12, Butler Point, plug.
A. M. Baker, California; 7.12, 7.0, Lighthouse, wee Louie.
Lyle Wilson, 800 Gladden; 7.0, Discovery Passage Strip-Teaser.
F. Lech, 4450 Williamson; 6.5, Discovery Passage, Strip-Teaser.
D. Crabbe, 110 Douglas; 8.0, Cape Mudge, Minnow Teaser.

Port Alberni Marina
Rod Pedersen, 911 Fifth North, Port Alberni; 7.7, China Creek, Strip-Teaser.

Spring (Chinook) Salmon

Al's Service Station
Don Shortung, 2631 Queenswood; 34.3, James Island, minnow.
Jim Blackstock, 4175 Oakridge; 20.0.
A. B. Williams, 1660 McRae; 7.0, Oak Bay, minnow.

Oak Bay Marina
Barbara Browne, 1720 Newton; 34.8, Trial Island, herring strip.
W. S. Smith, 2045 Burdick; 28.8, The Gap, Strip-Teaser.
H. R. White, 2068 Orchard; 28.4, The Gap, Strip-Teaser.
Edwin Monks, 1383 Pear; 20.0, 13.0, 6.0, The Gap, Minnow-Teaser.
L. R. Wrigley, 876 Falkland; 19.12, Active Pass, Tom Mack spoon.
T. Maruca, 2941 Adelaide; 14.4, 8.0, 6.10, 6.2, 6.0, Oak Bay, Minnow-Teaser.
Miss E. M. Stroula, 928 Foul Bay; 10.12, Goat Island, Strip-Teaser.
Brian N. Ingils, 2081 McNeill; 10.8, The Gap, Super Strip-Teaser.
Phyllis Mroszkiw, 1234 Howroyd; 7.0, The Gap, Super Strip-Teaser.

Nick's Island View Beach Resort
Bert Kirkby, 5489 Parker; 6.10, Island View Beach, Strip-Teaser.

Deep Cove Marina
J. Dabrowski, 2516 Prior; 8.0, Cowichan Bay, Strip-Teaser.
John Pagnotta, 1028 Princess; 7.8, Moses Point, Strip-Teaser.

Reuben's Landing, Sidney
J. Parkes, 758 Daffodil; 8.2, Sidney Spit, Strip-Teaser.

Van Isle Marina, Sidney
W. D. Harrold, 1758 Glastonbury; 6.0, Active Pass, Strip-Teaser.

Pedder Bay Marina
J. R. Adrian, 4143 Interurban; 32.0, Pedder Bay, Strip-Teaser.
Gordon C. Reid, 4154 Torquay; 28.0, Pedder Bay, Strip-Teaser.
Malcolm Hodgins, Victoria; 26.4, Pedder Bay, fly.
R. T. James, Port Alberni; 22.4, Pedder Bay, fly.
G. Cole, England; 6.1, 5.0, 5.0, Pedder Bay, Strip-Teaser.

Sooke Harbor Marina
Doris Dobish, 916 Arm; 6.4, Secretary Island, minnow.
S. Dobish, 916 Arm; 5.4, Secretary Island, minnow.

MacDonald's Beach Resort, Otter Point
I. R. Erb, 2669 Cedar Hill; 28.4, Otter Point, minnow.
Jumbo Davies, 719 Selkirk; 23.0, Otter Point, minnow.
Dennis Perry, 2280 Florence; 23.8, Otter Point, minnow.
G. C. Thomas, 2810 Douglas; 22.8, Otter Point, minnow.
Ted Noble, 1256 Oakmount; 19.8, Otter Point, Strip-Teaser.
Mrs. Ted Noble; 1256 Oakmount; 19.0, Otter Point, Strip-Teaser.
A. Stavrum, 821 Snowdrop; 18.0, 13.0, Otter Point, Strip-Teaser.
C. R. Underwood, 2913 Austin; 13.4, Otter Point, Minnow-Teaser.
C. Preston, 408 Langford; 6.0, Otter Point, minnow.

Port Renfrew Weigh-in Station
Murray Smith, Port Renfrew; 28.9, San Juan Bay, herring.
C. J. Reid, 8208 West Saanich, Saanichton; 23.13, 5.12, Renfrew Bay, Strip-Teaser.
Brian Emerson, Port Renfrew; 18.2, San Juan Bay, Strip-Teaser.
Steve Hajdu, Port Renfrew; 13.14, San Juan Bay, minnow.

Hall's Boathouse, Goldstream
Steve Godo, 3000 Hull; 16.14, Narrows, Strip-Teaser.
George Legault, 425 Moresby; 16.11, Stone Reuss, Strip-Teaser.
Peter Albers, 832 Orono; 13.8, Narrows, Minnow-Teaser.
Mrs. A. R. Warner, 2747 Scafe; 8.10, Chesterfield, minnow.
G. Vaughan, 714 Audley; 7.0, Quarry Bay, Krippled Minnow.
Carol Callaghan, 4654 Glanford; 6.6, Chesterfield, Krippled Minnow.

Mill Bay Marina
F. T. Evans, Cobble Hill; 10.8, Mill Bay, Krippled K spoon.

Price's Outboards, Cowichan Bay
G. Kiddle, Cobble Hill; 47.4, Cowichan Bay, Super Strip-Teaser.
Kenneth Paskin, Duncan; 28.4, Cowichan Bay, herring plug.
George Syrotuck, Duncan; 26.8, Cowichan Bay, herring.
C. G. Browning, Duncan; 27.9, Cowichan Bay, herring.
R. Bennett, Duncan; 27.8, Cowichan Bay, herring.
Mrs. M. Stavrakov, Duncan; 26.1, Cowichan Bay, herring.
A. Moffatt, Duncan; 24.12, Cowichan Bay, cut plug.
Barry Naimark, South Burnaby; 22.7, Cowichan Bay, herring plug.
Mike Kuchirka, Youbou; 22.0, Cowichan Bay, herring.
Bob Oscar, Crofton; 21.8, Cowichan Bay, herring.
C. B. Lee, Youbou; 20.12, Cowichan Bay, herring.
Shannon Moffatt, Duncan; 20.6, Cowichan Bay, herring.
Dave Manson, Vancouver; 18.6, Narrows, herring.
Lynn Jacquea, Duncan; 16.4, Cowichan Bay, herring.
M. R. Brenton, Duncan; 13.14, Cowichan Bay, herring.
Steve Wolopson, Cobble Hill; 9.14, Cowichan Bay, herring.
Mike Willis, Duncan; 9.8, Cowichan Bay, herring.
D. M. Burback, 434 Vincent; 6.12, Cowichan Bay, minnow.
B. L. Wilson, Duncan; 6.8, Cowichan Bay, Bucktail fly.

Puch's Marina Service, Cowichan Bay
T. W. Spencer, 2851 Fernwood; 30.0, Cowichan Bay, herring.
R. H. Rawls, Washington; 28.12, Cowichan Bay, herring plug.
Mrs. Kay Spencer, 2851 Fernwood; 25.9, Cowichan Bay, herring.
Jack Turnley, Mill Bay; 22.6, 6.0, Cowichan Bay, Strip-Teaser.
Tim G. Rawls, Washington; 21.2, Cowichan Bay, cut plug.
D. Fitzpatrick, 281 Belmont; 20.0, Cowichan Bay, herring.
D. Nair, Mill Bay; 17.0, Cowichan Bay, Strip-Teaser.
Mrs. Hazel McIlraith, Washington; 16.13, Cowichan Bay, herring.
Bob Taylor, Victoria; 6.0, Cowichan Bay, Strip-Teaser.

Bayshore Salmon Sportfishing, Cowichan Bay
Phyllis Archambault, Duncan; 26.4, Cowichan Bay, plug.
Tom Rae, Cobble Hill; 26.0, Cowichan Bay, herring.
Larry Bomford, Cobble Hill; 24.0, Cowichan Bay, herring.
H. E. Holland, North Vancouver; 22.0, Cowichan Bay, herring.
Bill Paul, Calgary; 18.0, 9.4, Cowichan Bay, herring.
Derryl Paul, Calgary; 13.5, Cowichan Bay, herring.
Sam Archambault, Duncan; 9.4, 7.8, 6.10, Cowichan Bay, herring plug.

Beachcomber Marina, Northwest Bay
F. F. Beckett, Brampton; 8.4, Northwest Bay, Flashtail.

Ferndell Court, Campbell River
Roy Garrison, Arizona; 25.0, Butler Point, plug.
A. M. Baiow, California; 24.0, 23.8, Lighthouse, wee Louie.
N. Pearce, Florida; 17.8, Butler Point, plug.
P. Turner, Arizona; 14.8, Butler Point, plug.

Port Alberni Marina
S. J. Kujala, Alberni; 28.14, Bamfield, Minnow-Teaser.
W. E. Pedersen, 119 Fourteenth South, Port Alberni; 28.0, China Creek, Gibbs spoon.
L. Gavelin, 195 Ninth South, Port Alberni; 24.10, Lone Tree Point, Strip-Teaser.
Hazel M. Chapman, Seattle; 18.1, San Mateo, Strip-Teaser.

Lake Trout

Cedars Resort, Lake Cowichan
Hugh Cowan, 2712 Spencer; 7.0, 4.12, Cowichan Lake, Krocodile spoon.

Sooke Harbour Marina
W. Gilmour, Sooke; 1.8, Sooke, spinner and worm.

River Trout

Steelhead or Rainbow

Al's Esso Service
Ted Rumsby, 3839 Peraimmon; 7.0, 2.0, San Juan River, roe.
G. Hendry, 1882 Taylor; 8.0, 2.0, San Juan River, roe.

Biggest spring (chinook) salmon caught in Cowichan Bay this season is this 47.4-pounder landed by Jeff Kiddle, a mechanic at Price's Outboards who decided to go fishing after working overtime. It is in line to win the Spring (Chinook) Prince Button for the heaviest spring (chinook) in August.

* * * * * *

Courtroom Parade

Display Expert Admits $15,000 Theft

A 28-year-old window dresser at Eaton's admitted in central magistrate's court Tuesday to stealing about $15,000 worth of merchandise from the store over an 18-month period.

William Goode, 1388 Hillside, was remanded to Aug. 17 for a pre-sentence report.

He was charged with theft over $50, "to wit, two oil paintings, fur stoles, books, camera equipment, jewelry, television sets, radios, shoes, notions, records, shavers, draperies, luggage, vacuum cleaner, lamps and a quantity of clothing."

RAN AWAY

The Crown said the thefts occurred between Jan. 1, 1964, and July 8, 1966.

Detective Ronald Ferguson said Goode was questioned in the security office at Eaton's on July 8 about some marked items which had gone missing.

Goode ran from the office, Det. Ferguson said.

SEARCHED

The following day a search warrant was obtained, and Goode's apartment searched.

Police found a large quantity of stolen goods in the apartment and a locker, worth approximately $14,000, Det. Ferguson told the court.

A check was then made of three auction stores in Victoria and police discovered Goode had auctioned draperies, light fixtures, a television set, chandeliers, radios, hand mixers, movie cameras and other cameras.

'INEXPLICABLE'

"He realized about $710 from these," Det. Ferguson said.

Goode, came to the police station Aug. 1 with his lawyer and gave a statement about the thefts, court was told.

Magistrate William Ostler said: "It seems inexplicable that this should have gone on so long undetected."

NORMAL HOURS

The Crown called security officer George Green, who told the magistrate that Goode "would not be equipped with a key to the premises so he could come and go."

He said Goode would go to various departments getting articles to display in the windows, which were dressed during working hours.

Mr. Green said Goode also did some window-dressing for the Eaton's store in Duncan.

'UNDERSTATEMENT'

Magistrate Ostler asked Mr. Green how Goode managed to get away with the thefts, and how he managed to transport the goods.

"We have what they call a stock control, but apparently it's not too tight a system," Mr. Green said.

Magistrate Ostler: "That is the understatement of the year."

Goode began working for Eaton's in 1956 and left for a trip to Europe in 1963. He rejoined the firm later.

* * *

Graham Whatman lived under a tree near the Johnson Street bridge the last few days, court was told.

Whatman, no fixed address, pleaded guilty to vagrancy and was placed on a $100 bond for six months.

Constable Edward James said he checked Whatman on Johnson Street Monday afternoon.

He said Whatman told him he had no money, was not working and had not had a meal in four days.

* * *

Fined in traffic court for careless driving: Maria Matkovic, 2409 Vancouver, $40; Kathleen Harris, 1445 Arlington, $40.

Wheat Lands In Poland

WARSAW (AP)—Three British freighters unloaded in the Polish port of Gdynia wheat bought by Poland in Canada, the Polish press agency reported. The ships, Petro - Emperor, Ixia and London Confidence, brought to Poland 88,000 tons of Canadian wheat, the agency said. Another ship, the Canadian freighter Ocean Star, is expected soon with another 20,000 tons of grain.

CITY GROWS LIKE WEED

The population of Lima, the capital of Peru, has quadrupled in the last 20 years.

Fake Money On Prairies

REGINA (CP) — City police report 13 counterfeit American $100 bills were passed here last week. All 13 bills were seized.

Calgary police said John D. Graham, no fixed address was charged with possession of forged U.S. $100 bills, similar to ones passed recently in Regina and Banff.

Starfighters Restricted

BONN (Reuters)—West German pilots have been forbidden to perform certain flight manoeuvres in the Starfighter jet aircraft, 61 of which have crashed in the last five years, while a safety device is modified. A defence ministry spokesman said the device knocks the joystick out of the pilot's hands in dangerous situations and automatically corrects flight errors.

Police Find Elderly Trio

ST. JOACHIM DE COURVAL, Que. (CP)—Three elderly people lost in the woods near this town 67 miles northeast of Montreal were found by Quebec Provincial Police. They had lost their way while on a berry-picking excursion.

China Havens For Hanoi

TAIPEI, Formosa (AP)—The Chinese Communists have provided two airfields in southwest China as sanctuaries for North Vietnamese warplanes, Nationalist China's official central news agency reported Tuesday from Hong Kong. The dispatch said the airfields were located at Nanning and Lunching, in Rwangsi province near the North Vietnamese border.

CENTURY INN
on Centennial Square
PERSIAN ROOM
"Express" Luncheon
Daily 11:30 2:00
$1.25
Complete including dessert and beverage
Use Our Free Magic Carpet Parking Service

MONK
OFFICE SUPPLY
for
IBM
ELECTRIC TYPEWRITERS
IBM New Machine Guarantee
Priced from $269.00
SALES - SERVICE - LEASE
384-0565
754 Broughton St.

We are pleased to announce that HARVEY F. BAILEY has been elected to the Board of Directors
YORKSHIRE SECURITIES LIMITED
INVESTMENT DEALERS
VANCOUVER VICTORIA DUNCAN CHILLIWACK

Welfare Administrators
$8363 - $9508
PRESENT VACANCY—ASSIST. REGIONAL DIRECTOR—VICTORIA, B.C.
Department of National Health and Welfare
To assist with the administration of the legislation pertaining to Family Allowances, Youth Allowances, and Old Age Security for residents of the province of British Columbia.
A University graduate in social sciences, business administration or a related discipline, preferably with post-graduate degree in Social Work is required. At least six years' experience providing demonstrated administrative and leadership ability of a high order.
Apply IMMEDIATELY on forms obtainable at Post Offices, National Employment Offices, University Placement Offices or Civil Service Commission Offices, to—
CIVIL SERVICE COMMISSION OF CANADA
OTTAWA 4, ONTARIO.
Please refer to Program 66-350.

Sharon Second

Former Victorian Sharon Whittaker, 26, now Toronto school teacher, stands at left wearing Empire Games second-place silver medal for badminton after final Tuesday in Kingston, Jamaica. England's Angela Bairstow won gold medal with 11-5, 11-3 victory in final, in 98-degree heat. Miss Whittaker, runner-up for 1966 Canadian and U.S. singles titles, and Rolf Paterson of Vancouver lost to Scottish pair in mixed doubles playoff for third-place bronze medal.—(AP)

Elaine Tanner Leads Canada Again

Two Medals, World Mark For B.C.'s Mighty Mouse

More Sports Pages 13, 14

KINGSTON, Jamaica (CP)—Elaine Tanner, the Mighty Mouse swimming sensation from Vancouver, won gold and silver medals and threw in a world record for good measure Tuesday night at the British Empire Games.

Eight more medals, including five in swimming, ran Canada's total at the Games to 25 after 48 championships. The swimmers, of course, were by far the bellwether of the Canadian team with a total of 11 medals.

World records were broken in three of the four swimming finals run off Tuesday, raising the number of world marks smashed at the Games pool to 10 since the Commonwealth sports festival started last Friday.

SIXTH IN FOUR

Miss Tanner's gold medal, the sixth for Canada in four days of competition, came in the 220-yard butterfly when she outdistanced team-mate Marilyn Corson of Parry Sound, Ont., and clocked a world record 2:29.9.

It was the second gold medal for Miss Tanner, and Canada's second world record in swimming. The first came last Friday when the women's 440-yard freestyle relay team, given a tremendous start by Miss Tanner, won the gold medal.

WON IN SHOOTING

In addition to swimming, Canada won a silver and a bronze in shooting and Sharon Whittaker, former Victorian, got a silver as the losing finalist in the women's badminton singles.

Miss Tanner, a 15-year-old brunette, seemed on her way to another gold in the women's 110-yard backstroke when she led with about 15 yards to go. But she tired near the end—it was her third race of the day—and England's defending champion, Linda Ludgrove, caught the Canadian whiz in the closing yards to win the gold.

SETTLED FOR SILVER

Ralph Hutton of Ocean Falls, B.C., was unlucky enough to come up against a pair of Australian swimmers who grabbed gold medals in the two men's events—the 220-yard backstroke and 440 - yard freestyle—held Tuesday night. Hutton had to settle for a silver and a bronze.

Peter Reynolds, 16, clipped 1.5 seconds off his world mark to win the gold in the backstroke with a time of 2:12.0. Hutton was second for the silver in 2:13.5.

BARELY BEATEN

Robert Windle, another Aussie, cracked the third world record of the night in the 440 freestyle in 4:15.0.

Hutton was barely beaten by John Bennett of Australia for the silver. Bennett also was under the world record in 4:15.8.

England won three of the four women's badminton gold medals, and captured the middle heavyweight weightlifting, men's individual epee fencing, 4,000 - metre pursuit cycling, free pistol shooting and the women's backstroke.

UNEXPECTED PRIZE

Dr. Jules Sobrian, pistol-packing physician from Omemee, Ont., brought down an unexpected silver in the free pistol event, just squeezing past Gary McMahon of Dartmouth, N.S., who took the bronze.

Sobrian began toting a pistol when making house calls at his village 12 miles west of Peterborough in 1964 after a series of threats to his life.

He began carrying a pistol for his protection on night duty after reporting the threats late in November that year.

ONLY DOCTOR

His trouble began shortly after he moved to Omenee in 1963 with his St. Catharines, Ont., bride after interning at Toronto. The only doctor in the village, he ordered several wells and washrooms closed after he tested the water and strictly enforced provincial plumbing laws.

As far as B.C. swimmers are concerned, Marion Lay of Vancouver was eliminated in the women's 100-yard breaststroke heats, while Miss Tanner and Jane Hughes of Vancouver qualified for the women's 440-yard individual medley final Friday.

TRACK THURSDAY

Bill Mahony of New Westminster entered the men's 100-yard breaststroke final, also Friday. Track events were idle until Thursday and the tower diving was delayed again, to today, by high winds.

★ ★ ★

KINGSTON (CP) — Medal standings after four days:

	Gold	Silver	Bronze
England	18	13	12
Australia	13	12	10
Canada	5	11	8
New Zealand	5	1	5
Wales	3	2	5
Malaysia	2	2	1
Kenya	2	1	1
Trin. and Tob.	2	0	2
Nigeria	0	2	0
Scotland	0	1	3
India	0	1	1
Bahamas	0	1	0
Bermuda	0	1	0
Guyana	0	1	0
N. Ireland	0	1	0
New Guinea	0	1	0
Jamaica	0	0	4
Barbados	0	0	1
Pakistan	0	0	1

Tuesday Jamaica Results

How Canadians Did

TRACK AND FIELD

Men's 440 yards — Ross MacKenzie, Stonewall, Man., won heat, advanced to semi-final; Brian MacLaren, Winnipeg, fifth in heat, eliminated; Bill Crothers, Markham, Ont., won heat, advanced to semi-final; Don Domansky, Port Arthur, Ont., won heat, advanced to semi-final.

BADMINTON

Women's singles — Sharon Whittaker, Toronto, defeated by Angela Bairstow, England, 11-5, 11-3 in final, won silver medal.

Mixed doubles — Robert McCoig and Muriel Ferguson, Scotland, defeated Rolf Paterson, Vancouver, and Sharon Whittaker, Toronto, in playoff for third-place bronze medal.

BOXING

Featherweight—Walter Johnston, Calgary, stopped in second, eliminated.

Light-welterweight — Richard Findlay, Prince George, stopped in third, eliminated.

Light-middleweight — Donato Paduano, Montreal, outpointed in quarter-finals, eliminated.

CYCLING

4,000-metre pursuit — Andre Chautier, Quebec City, lost in quarter-finals, eliminated; Andre Gosselin, Quebec City, lost in quarter-finals, eliminated.

FENCING

Men's individual epee—Gerald Wiedel, Toronto, seventh in pool, eliminated.

Men's Individual Epee— Peter Bakonyi, Vancouver, fourth in final.

SHOOTING

Free Pistol—Dr. Jules Sobrian, Omemee, Ont., won second-place silver medal with 545 points; Gary McMahon, Dartmouth N.S., won third-place bronze medal with 544 points.

SWIMMING

Women's 440-yard individual medley — Elaine Tanner, Vancouver, second in heat, advanced to final; Barbara Hounsell Toronto, third in heat, advanced to final; Jane Hughes Vancouver, second in heat advanced to final.

Men's 110-yard breaststroke — Len Chase, Montreal, second in heat, advanced to final; Bill Mahony, New Westminster, fourth in heat, advanced to final.

Women's 220-yard butterfly— Elaine Tanner, first in final, won gold medal; Marilyn Corson, Parry Sound, Ont., second in final, won silver medal.

Men's 220-yard backstroke—Ralph Hutton, Ocean Falls, second in final, won silver medal.

Women's 110-yard breaststroke—Marion Lay, Vancouver, sixth in heat, eliminated; Donna Ross, Montreal, third in heat, advanced to final.

Women's 110-yard backstroke—Elaine Tanner, second in final, won silver medal; Louise Kennedy, London, Ont., fifth in final.

Men's 440-yard freestyle—Ralph Hutton, Ocean Falls, third in final, won bronze medal; Ron Jacks, Vancouver, fourth in final; Sandy Gilchrist, Ocean Falls, fifth in final.

WEIGHTLIFTING

Light-heavyweight—Earl Jack, Ottawa, fifth in final.

Middle-heavyweight — Paul Blarnson, New Westminster, fourth in final.

OTHER WINNERS

Track and field (Tuesday)—men's long jump, L. Davies, Wales, 26 feet, 2¾ inches.

Badminton—women's doubles, Ursula Smith and Jenny Horton, England; men's singles, Tan Aik Huang, Malaysia; men's doubles, Tan Aik Huang and Yew Cheng Hoe, Malaysia; mixed doubles, Roger Mills and Angela Bairstow, England.

Cycling — 4,000 metre pursuit, Hugh Porter, England; 1,000-metre sprint, Roger Gibbon, Trinidad.

Fencing—men's individual epee, Bill Hoskins, England.

Shooting—free pistol, C. Sexton, England.

Weightlifting—heavyweight, Don Oliver, New Zealand, 1,086½ points, breaking 1954 mark of 1,040 by Doug Hepburn, Vancouver; middle-heavyweight, Louis Martin, England, 1,019¼, new record.

★ ★ ★

Thumbs Go Down On Deep Digits

KINGSTON, Jamaica (CP)—John Coker of Sierra Leone, the British universities' heavyweight boxing champion, was eliminated from the Empire Games heavyweight division Tuesday night for the oddest of reasons.

Officials couldn't find a pair of gloves large enough to fit his hands.

William Kini of New Zealand was awarded the bout by default and given a berth in the semi-finals, which caused Sierra Leone team coach Gordon Richards to lodge a protest.

★ ★ ★

"It's not our fault if they couldn't provide the gloves for him," he said. "We've never had this sort of trouble before."

Harry Banks, secretary of the Amateur International Boxing Association, said Coker's thumbs were too long for any gloves available at the fight.

"He apparently has a very long thumb and the gloves tried on him could not be laced up," said Banks.

After 14-11 Defeat

Last Game For Rocks

VANCOUVER — Victoria Shamrocks blew an 11-9 lead in the final quarter Tuesday to lose their Inter-City Lacrosse League game against Vancouver 14-11.

The same two teams meet at Memorial Arena tonight at 8 — the Rocks' final game of the season.

Ron Jay led the Shamrocks, eliminated from the playoffs, with five goals and three assists. Jim McNeill had two goals and three assists and Ranjit Dillon a goal and five assists. Nirmal Dillon, Ted Liebich and Don McNeill added singles.

Sid Warick paced the winners with four goals, two of them in the final quarter. Wayne Pecknold, Bill Robinson and Duke Liebscher added two goals each.

★ ★ ★

	GP	W	L	T	F	A	Pts.
Coquitlam	27	17	10	0	281	221	34
Vancouver	28	14	12	1	277	273	29
New West.	26	13	13	0	287	281	26
VICTORIA	30	10	18	1	227	276	21

Tuesday's score — VICTORIA 11 at Vancouver 14. Next game: Tonight — Vancouver at VICTORIA.

Victoria	G	A	P	Vancouver	G	A	P
Grover	0	0	0	Chapman	0	0	0
Black	0	0	5	Robinson	2	1	0
Harris	0	2	0	Hunt	0	1	0
Gray	0	1	2	Warick	4	0	0
R. Dillon	1	5	0	Roberton	0	0	0
N. Dillon	1	0	0	Cervi	0	2	0
R. Jay	5	3	0	Stewart	0	2	0
Liebich	1	1	0	Pecknold	2	1	4
J. McNeill	2	3	0	Black	1	0	14
D. McNeill	1	0	0	Treloar	0	0	0
Foster	0	1	0	McDonald	0	1	0
Vickers	0	0	0	Babcock	1	3	2
May	0	0	0	Chisholm	0	0	12
				Fredrickson	1	1	2
				Liebscher	2	1	0
				Boyd	1	0	7
	11	16	7		14	13	41

Shots stopped:

By Grover	8	9	7	44—26
By Chapman	5	8	6	10—29

Score by periods:

Victoria	3	2	5	1—11
Vancouver	4	3	2	5—14

★ ★ ★

Senior B Opener

Red Lions Hold On

Red Lion Inn took a one-game lead in their best-of-three Island Senior B Lacrosse League semi-final with Port Alberni at Memorial Arena Tuesday.

The Lions took a 4-1 half-time lead, then fought off the stubborn Port club for a 7-3 decision.

Ray Beech led the winners with three goals, while Harvey Thien was losers' top sniper with a pair.

The teams resume their series at Port Alberni Thursday. Tonight, Victoria Junior Shamrocks visit Nanaimo for a playoff game against Nanaimo Juniors. Victoria leads this best-of-three Island junior final 1-0.

Homer Gives Koufax Sixth Loss

Braves Celebrate by Beating Best

NATIONAL LEAGUE	W	L	Pct.	GBL
Pittsburgh	63	46	.586	
San Francisco	66	48	.574	1
Los Angeles	62	47	.572	1½
Philadelphia	60	52	.536	3½
St. Louis	59	53	.527	7
Cincinnati	58	55	.513	8
Atlanta	52	58	.472	12½
Houston	51	61	.456	15
New York	49	62	.441	16
Chicago	36	74	.327	28½

AMERICAN LEAGUE	W	L	Pct.	GBL
Baltimore	71	46	.640	
Detroit	61	56	.556	10
Cleveland	60	57	.556	10½
California	58	53	.522	12
Chicago	58	56	.509	13
Minnesota	57	56	.504	13
New York	51	61	.455	20½
Kansas City	50	62	.446	21½
Washington	51	66	.436	23
Boston	48	68	.414	25½

Los Angeles Dodger southpaw Sandy Koufax, whose 26-8 record last year and hard-nose holdout this year gave him a $125,000 salary, has almost reached his 1965 loss level—but is far from his victory total.

A one-out homer by Ed Mathews in the bottom of the ninth inning at Atlanta Tuesday gave the Braves a 2-1 decision over Koufax, who had held them hitless for the previous seven innings. Now, his record is 18-6, or 8-2 from his final total last fall.

Atlanta thus won its first game under new manager Billy Hitchcock (see Page 13) and pushed the Dodgers 1½ games behind first-place Pittsburgh.

The Pirates edged the Mets 2-1 as Woody Fryman outpitched Dennis Ribant and Donn Clendenon drove in one run and scored the other. San Francisco, one game back of Pittsburgh, lost again in Cincinnati, 3-2.

In Chicago, Houston ended a nine-game losing streak with a five-run ninth for an 8-5 defeat of the Cubs.

FIVE OF SIX

In the American League, the leaders of old cut the margin of the present pace-setters to 10 games.

The Yankees opened a series with Baltimore in New York by beating the first-placers 4-1. Joe Pepitone and Roger Maris hit two-run homers while rookie Fritz Peterson pitched a six-hitter. The Orioles now have lost five of their last six.

Steve Hargan of Cleveland four-hitted the Red Sox in Boston 5-0 and Fred Whitfield drove in three of the runs with a homer. The other highlight was the continued tough luck of Minnesota Twin pitcher Jim Merritt.

Ed Kirkpatrick's third-inning triple drove in the winner in a 2-0 defeat of Merritt, now 2-11, by Marcelino Lopez, now 5-10.

NATIONAL LEAGUE

San Francisco ... 000 011 000 — 2 7 2
Cincinnati ... 100 010 10x — 3 7 0
Bunn 6-7 and Fernandez; Pappas, Ellis 9-14 (6) and Edwards.

Philadelphia ... 000 000 002 — 2 5 2
St. Louis ... 010 002 00x — 3 7 2
Bunning 12-8, Culp (8) and Lucker; Jaster 7-3, Briles (9) and McCarver. Home runs: Philadelphia—Briggs (7th); St. Louis—Brock (12th).

New York ... 000 000 100 — 1 6 0
Pittsburgh ... 010 200 00x — 3 5 0
Ribant 7-5, Hamilton (7) and Grote; Fryman 9-6, Mikkelsen (7) and Pagliaroni.

Houston ... 000 021 005 — 8 13 3
Chicago ... 001 103 000 — 5 13 1
Giusti, Latman (6), Sembera 1-2 (7) and Bateman; Ellsworth, Koonce 1-4 (5), Simmons (9) Jenkins (9) and Hundley. Home runs: Houston—Staub (12th), Bateman (14th and 15th); Chicago—Phillips (13th), Hundley (14th and 15th), Santo (38th).

Los Angeles ... 000 000 010 — 1 8 0
Atlanta ... 100 000 001 — 2 4 0
Koufax 18-6 and Roseboro; Lemaster 10-8 and Oliver. Home runs: Los Angeles—Lefebvre (18th); Atlanta—Aaron (24th), Mathews (8th).

AMERICAN LEAGUE

Baltimore ... 000 100 000 — 1 6 0
New York ... 000 002 02x — 4 11 0
Palmer 12-6, S. Miller (7), Fisher (8) and Haney; Etchebarren (8); Peterson 9-7 and Gibbs. Home runs: Baltimore—Powell (25th). New York — Pepitone (28th), Maris (9th).

Cleveland ... 300 100 001 — 5 8 0
Boston ... 000 000 000 — 0 4 1
Hargan 8-6 and Azcue; Bennett 1-2, Osinski (5), Sheldon (7) and Ryan. Home runs: Cleveland — Whitfield (23rd), Alvis (10th).

Detroit ... 000 001 250 — 8 10 0
Washington ... 010 000 030 — 3 7 1
Wilson 12-8, Sherry (8) and McFarlane; Kreitzer 6-2, Cox (8), Lines (8) and Casanova. Home runs: Detroit — Wert (5th), Cash (17th), McFarlane (3th); Washington — Harrelson (18th).

Chicago ... 010 001 000 — 2 8 2
Kansas City ... 000 010 000 — 1 6 0
Howard 6-3, Locker (7) and Romano, McNertney (8); Bianco 1-2, Sanders (6), Granada (7), Stock (8) and Rodd, Talton (8). Home runs: Chicago — Romano (12th).

Minnesota ... 000 000 000 — 0 5 0
California ... 000 001 00x — 2 5 1
Merritt 2-11, Worthington (8) and Battey; Lopez 5-10 and Rodgers.

Koufax

★ ★ ★

Luckies Take Opener

Joe Patterson's big bat paced the Luckies to a 5-0 win over McLaren's Construction in the first game of a best-of-five Senior A Men's Softball League semi-final Tuesday at Heywood Avenue Park.

The win put the Luckies even with Carlings, who took the first game of their series against Red Lion Inn Monday. Luckies made nine hits while Rick Rawnsley gave up six for the shutout victory.

Patterson hit a two-run home run in the first. He got on with a single in the third and catcher Ralph Branting doubled him home. Lou Walker tripled in Brian Weston and Wayne MacDonald in the fifth.

Luckies	201 000 2	5	9	1
McLarens	000 000 0	0	6	4

Rick Rawnsley and Ralph Branting; Rod Turner and Jim Wilson. Home runs, Patterson.

According to the Solunar Tables calculated for this area, the best times for hunting and fishing today and tomorrow will be as follows (Times shown are Pacific Daylight Time):

TODAY			
A.M.		P.M.	
Minor	Major	Minor	Major
1:35	6:30	2:55	6:55

TOMORROW			
2:55	7:20	3:50	7:45

Major solunar periods, lasting 1½ to 2 hours, dark type.
Minor periods, shorter in duration, light type.

Bet Scandal

DETROIT (AP) — State officials said Tuesday the state's veterinarian has been placed under 24-hour guard as Michigan authorities investigated alleged widespread doping of jockeys at Detroit race tracks.

State veterinarian Norman Stoner was placed under protection.

Seniors' Golf Match Play

Three Victorians Win

Victoria golfers won three of four matches in Tuesday's grand championship flight play of the Seniors' North West golf Club.

City winners were Dr. George Bigelow, second best senior golfer in Canada this year, Dr. R. Scott-Moncrieff and T. L. McMaster. The only Victoria loser was Bert Walters.

This means there will be at least one local shotmaker in Thursday's semi-final round, as Moncrief meets McMaster in one of today's four quarter-final matches.

Championship flight results — Bigelow def. E. W. Johnson, Seattle, 1 up; Lee Steel, Seattle, def. E. S. McClain, Seattle, 5 and 3; Merle Taylor, Portland, def. Walters, 3 and 2; Melvin Aspray, Spokane, def. Bill Blakely, Portland, 2 and 1; Jerry Gleeson, Seattle, def. Lew Power, Bellevue, 1 up; Jack Richardson, Vancouver, def. Hal Soden, Seattle, 3 and 1; Scott-Moncrieff def. Art Norman, Tacoma, 5 and 4; McMaster def. Thomas Green, Seattle, 1 up.

DRAW—FIRST TEE

Grand championship—8:32 a.m., Steil vs. Taylor; Aspray vs. Gleeson; 1:16 p.m.—Bigelow vs. Richardson; Scott-Moncrieff vs. McMaster. B championship—8:18, Ed Dunn vs. H. J. Fosbrooke; Jack Edgell vs. Torchy Torrence; 9:26, M. B. Marsh vs. Grant Hellar; R. G. Anderson vs. Bob Littler.

C championship—8:46, John Anderson vs. G. Wilson; Frank Strubecker vs. W. J. Sanford; 9:34, Bob Nelson vs. Paul Kirk; Gene Bowman vs. A. W. Johnson. B Class first flight—9:02, Herm Lind vs. Tom Sandoe; Ernie Ketcham vs. Charles Stewart; 9:10, G. Chisholm vs. Nat Rogers; R. Lease vs. B. Abel. C Class first flight—8:30, Bill McAllister vs. H. Nichols; Bill Newcombe vs. E. Mott; 8:38, Art Lahey vs. J. Herron; Paul Uhlmann vs. H. Butler.

Second flight—8:50, H. Rowen vs. Lowell Micklewait; Gordon Money vs. Bill Chatwin; 9:58, John Coughlin vs. John Johnson; Moritz Milburn vs. Warren Gilbert. Third flight—10:06, Jack McVay vs. James Hefty; Harold Wilson vs. Gus Bower; 10:14, C. R. Tanner vs. Cecil Jenks; Frank Brownell vs. Marf Bolcom. Fourth flight—10:22, Ed Reeling vs. Fred Thomas; Joel Baker vs. Fred Thorlaksson; 10:30, Fred Davis vs. Roy Maryatt; N. S. Perkins vs. Leo McGavick.

Fifth flight—9:42, Wes Ohlson vs. Byron Scott; Bob Watson vs. Neal Fossen; 1:24, Everett Hagan vs. G. A. Kingsley; John Byrne vs. Earl LeValley. Eighth flight—1:32 p.m., W. Davenport vs. Charles Redding; Holt Berry vs. Frank Dickson; Graham Chambers, Jack Brinkely, Doug Myers, Ted Andrews tee off 11th tee at 10:08 a.m.)

Ninth flight—1:40, Hugh French vs. Stan Goodell; T. A. Johnson vs. Ray Lower; 1:40, Ted Link vs. S. Jones; A. J. Ross vs. Hal Grant. Twelfth flight—1:58, Bob King vs. Joshua Green; Armin Rembe vs. Frank Willson; 2:06, Lynn Cornish vs. Carl Hall.

Thirty-six-hole competition—12:50, Colin Hay and Paul Glasier; 12:57, Prescott Cockingham, C. N. Senior and R. D. McAusland.

ELEVENTH TEE

AA championship—9:50 a.m., George Bond vs. Cleon Soule; Ed Eisenhower vs. R. V. Wells; 9:58, Sid Maddocks vs. Cap Blankenship; E. Heybruck, A. S. McDonald, bye. A championship—9:34, Art Nordhoff vs. Lee Smith; Robert Hampson vs. Pete McIntyre; 9:42, Ed Yoder vs. Manley Treece; Kit Conyers vs. Stan Stretton. D championship—9:02, N. O. Paquette vs. Louis Rye; Everett Jensen vs. W. Munro; 9:10, Niki Pavelic vs. Max Wells; Bruce Shorts vs. Dr. W. B. Hutchison.

Championship first flight — 8:30, McClain vs. Johnson; Blakely vs. Norman; 8:38, Walters vs. Soden; Power vs. Green. AA class first flight—10:08, Doug Myers, Ted Andrews, W. G. Chambers, Jack Brinkley; 10:14, Bill Gordin vs. J. A. Clark; George Gunn vs. Harry Jones. A class first flight—9:18, Dick Clay vs. Jackson Holloway; W. B. Leach vs. John Dunsmuir; 9:26, Don Doudd vs. S. Frederick; G. E. Bonnell vs. R. L. Sabin.

D class first flight—8:46, J. C. McLean vs. George Akers; Albert Hagen vs. John MacGillivray; 8:54, Harry Dingle vs. Paul Murphy; Reg Wilde vs. Jack Lockhart. Sixth flight — 10:22, Bernard Pelly vs. Bill Jewitt; Paul Scea vs. Henry Ketcham; 10:30, Bob Filberg vs. Joe Leisner; Archie McLean vs. Cyril Lundvick.

Seventh flight—1:10 p.m. Carn Atwater vs. John Mueller; R. P. Walker bye; 1:18, Earl Morrison vs. Stan Moore; Henry Wheeler vs. Dewey Murrow. Tenth flight—1:26, Jim Swindells vs. H. Harman; 1:34, Waldo Skillings vs. Bert Osborough; Wallie Grenier vs. J. Art Cowan; Jim Munro vs. Keith Blanchard.

Eleventh flight—1:42, Joe Gilpin vs. J. R. Nicolson; Bob Sanderson vs. John Tynan; 1:50, R. R. McNaughton vs. Jim Marshall; S. F. Hermann vs. Ray Becker. Thirteenth flight—1:58, W. A. Gleason bye; Harold J. McDonald vs. A. Smith; 2:12, Tom MacLachlan vs. E. T. James.

PCL Baseball

WESTERN DIVISION	W	L	Pct.	GBL
Seattle	68	49	.581	
Vancouver	63	56	.525	6½
Spokane	58	61	.487	11
Portland	54	63	.462	14
x-Hawaii	51	67	.432	17½
x-Tacoma	46	73	.387	23

EASTERN DIVISION	W	L	Pct.	GBL
Tulsa	72	45	.615	—
Indianapolis	71	46	.607	1
Phoenix	64	53	.547	8
Denver	56	59	.487	15
San Diego	53	65	.450	18½
Oklahoma City	49	68	.419	22

x-Playing late game.

Portland	000 000 000 — 0	3	1
Vancouver	001 000 00x — 1	6	2

J. Weaver 5-12 and Sima; Meyer 6-2, Duliba (7) and Hoyke.

Oklahoma City 5, Spokane 8.
Tulsa 3-8, Indianapolis 2-6
San Diego 0, Phoenix 4.
Denver 2, Seattle 3 (10 innings).

Two Weeks Left To Make Ladder

Jack Petters of Duncan leads the Cowichan Bay Salmon Club spring ladder derby with a 37-pound, seven-ouncer—a full 7:7 heavier than second-place Tom Spencer of Victoria.

Two weeks are left to qualify for the finoff Aug. 28. Latest ladder standings:

Jack Petters, Duncan, 37:7; Tom Spencer, Victoria, 30; Charles Pleater, Duncan, 29:10; Bob Kennedy, Victoria, 28:10; Ken Paskin, Duncan, 28:4; Ken Noton, Duncan, 27:12; J. K. Aylwin, Victoria, 27:12; R. Bennett, Duncan, 27:8; Jim Storochuk, Shawnigan Lake, 27:7; Rudy Klingle, Victoria, 27:4; A. Vandergley, Shawnigan Lake, 26:10; Josephine Hagner, Cowichan Bay, 26:1; Bill Meers, Duncan, 26:5; Phyllis Archambault, Duncan, 26:4; Tom McQueen, Duncan, 25:10; Mrs. Kay Spencer, Victoria, 25:9; Bob Hale, Cobble Hill, 25:6.

Laddie Poniich, Cowichan Bay, 23:5; Tom Rae, Cobble Hill, 23:2; P. Postle, Duncan, 23; Bill Burrows, Victoria, 24:2; Art Evans, Cobble Hill, 23:14; Pat Fee, Cowichan Station, 23:12; O. Panzer, Duncan, 23:12; H. C. D. Johnston, Victoria, 23:8; Norman Johnson, Cobble Hill, 23; Jack Turnley, Mill Bay, 22:6; Joe Latzaki, Duncan, 22:1; Don Burbank, Victoria, 22; Art Burnett, Cowichan Station, 21:8; Lance Evans, Duncan, 21:8; N. Byman, Shawnigan Lake, 21; Fred Schiller, 20:15; Charles Lee, Youbou, 20:12.

Danny Robertson, Cowichan Station, 20:4; Mike Willis, Duncan, 19:12; M. M. Evelyn Price, Victoria, 18:14; Allan Garside, Duncan, 18:13; G. Syrotuck, Duncan, 17:8; Roy Thurarinson, Duncan, 17:8; Glyn Jones, Victoria, 17:6; Leo Benard, Cowichan Bay, 16:15; W. Brathwaite, Duncan, 16:4; Al Price, Victoria, 15; L. Regin, Shawnigan Lake, 15; James Spencer, Victoria, 14:4; M. R. Benton, Duncan, 13:14; Fred Duncan, Duncan, 13:4; Marian Renard, Cowichan Bay, 12:1; G. W. Williams, Cowichan Station.

Speaking Briefly

French Favorite Flies Into First

Favored **Jean-Claude Killy** of France finished the giant slalom in one minute, 37.22 seconds at Portillo, Chile, to take the lead after the first heat in the world alpine ski finals.

The second and last heat will be run today. **Guy Perillat** of France was second. Among the Canadians, **Scott Henderson** of Banff was tied for 18th, **Keith Shepherd** of Waskesiu, Sask., 25th, **Rod Hebron** of Vernon 27th, **Wayne Henderson** of Banff 29th and **Peter Duncan** of Quebec 32nd.

★ ★ ★

In football, Calgary Stampeders — who have already played one western conference game — announced the signings of quarterbacks **Eagle Day** and **Pete Liske** . . . Edmonton Eskimos put two imports, defensive back **Art Johnson** and tackle **Ken Perkins**, on the 30-day injured reserve list. They also brought in Minnesota Viking guard-tackle **Sheldon Moomaw** for a five-day trial.

★ ★ ★

Seventeen-year-old **Shelley Hamlin** of Fresno fired a three-under-par 70 at Sewickley, Pa., for a 143 total and medal honors in the U.S. women's amateur golf championship. Canada's **Marlene Streit** was tied for fourth with 153.

★ ★ ★

In Seattle, hydroplane expert **Bill Muncey** quit as driver of the Dollar Bill after a dispute with owner **Bill Schuyler** over operation of the boat.

Transports Finish By Padding Lead

	W	L	Pct.	GBL
Transports	30	10	.750	—
Greaves	28	10	.737	1
Courtenay	21	16	.568	7½
Rawlings	16	23	.410	13½
Kings	10	24	.400	14

Tuesday's result — Transports 14 at Kings 6 (seven innings). Next games: Sunday — Greaves at Courtenay (2).

Transports ... 216 150 6—14 11 2
Kings ... 101 130 0—6 9 3
Gordon Strongman 8-2 and Mike McAvoy; John Knowles 4-10, Al Hurst (4) and Gary Bishop. Home run: Dennis Thompson.

Transports completed their Senior Amateur Baseball League season the right way Tuesday, beating Kings 14-6 at Hampton Park to go a full game ahead of second-place Greaves.

Transports' Art Worth, who went into the game batting .420, hit a double and triple. Jim Heighton drove in five runs and Barry Harvey had a triple, a single and two walks.

Greaves can still catch up if they win twice in Courtenay next Sunday. Rawlings are also scheduled to play in Courtenay and league officials will decide today whether this game will come off.

Industrials

Island Tug and Shephards Dairy moved in front as the Industrial Softball League semi-finals opened Tuesday night at Macdonald Park.

Island Tug beat Yarrows 11-3 while Shephards walloped Bapco Paint 10-4. Second games of the series will start at 6:30 p.m. Thursday in the same park.

LACROSSE
CANADA'S NATIONAL GAME
MEMORIAL ARENA
TONIGHT - 8 P.M.
SHAMROCKS
vs.
VANCOUVER
Don't miss this action-packed game.
Final game of season.
Adults $1.00
Pensioners and Students 50c

GLEN MEADOWS GOLF AND COUNTRY CLUB
New 18-Hole Championship Course
All Visitors Welcome
Corner West Saanich and McTavish Roads

OUTDOORS

with Alec Merriman

Band-tailed pigeon shooting opens Sept. 1 to Oct. 30, the grouse shooting season starts Sept. 3 and the deer shooting season on Vancouver Island begins Sept. 10, but the fire hazard could put a damper on season openings.

If the drying trend in the woods continues—and long-range forecasts indicate it might—there could be a full forest closure, or more likely spot closures by some logging companies or groups of companies, which could lead to considerable confusion.

The companies, deeply concerned already about the parched woods, are on annual holidays or early shifts. When holidays end, if there has been no appreciable precipitation, shutdowns because of the hazard will be considered.

General feeling of operators is that, if operations are shut down or on early shifts, there should be no recreation access. If the woods are too parched for the men to earn a living, they are too parched for recreation.

This is pretty well the feeling of most organized sportsmen but, when there is a partial closure at the start of the season, it leads to quite a schemozzle, as it did last year.

Quite a Hot Seat

Last Friday we attended a meeting at Lake Cowichan of the Lake Cowichan Combined Fire Organization, which includes logging managers and fire rangers representing all timber operations in the area.

We were the lone voice for recreational public access in that group of about two dozen officials, and that's quite a hot seat. It was also quite embarrassing when one company fire warden said he put out six campfires left burning by campers at the end of Cowichan Lake.

Why do campers still do this? It has been a difficult fight, and sometimes bitter, to win this public access . . . and now we have it on quite a friendly basis we should bend over backward to win the confidence of the men who guard the woods.

The plan this year is to have all the logging gates in the Sooke and Cowichan Lake area open to general public access on weekends, as last year, except during any extreme hazard.

If there is any likelihood of closure during the opening weeks of hunting season—and plans are going ahead with the idea of open gates—the forest companies will make joint announcements Friday and Saturday mornings through the Colonist and Friday afternoons and evenings through radio broadcasts.

Don't Like Bullets

There will be no access to active logging areas or slash-burning areas during the week, because of the hazard of hunters for workmen, who don't like being shot at, and because of the danger to vehicles without radios.

That means the gates will be closed and recreationists are not invited during working hours. Some hunters tried walking into forest operations on weekdays last year and created trouble for the public access program.

There will be certain gated areas and roads barred by "no entry" signs within the general public weekend access areas. These mean what they indicate there is active logging, slash burning or some other good reason that recreationists should not enter these areas.

The few hunters that did crash these areas last year, by walking or on their motorbikes, caused more ill will than any other one thing pertaining to the access program.

Don't worry any more about the loggers setting up their own hunting preserves. At least one company threatens dismissal for employees who hunt in areas restricted to the public.

Watch for Thieves

"Since public access became such a hot potato we make sure our people don't hunt if others can't," said Gordon Dodds, chairman of the fire committee.

Theft and vandalism is still a problem in the public access areas and recreationists would do a service to watch for and report any unusual activities.

The companies are more understanding about this problem than one might expect. "Sometimes I believe we hire our own thieves," one operator told us, indicating not all thefts are blamed on recreationists, although public access creates the problem.

Also at the meeting was Harry Raynor of the Vancouver weather office. He said Copper Canyon and the Cowichan Lake area have already had more than the 25 rainless days which create maximum hazard conditions—and "no rain is in sight."

★ ★ ★

Ducks, geese and snipe on Vancouver Island come in season Oct. 8 to Jan. 8 and black brant Jan. 1 to March 10, with a bag limit of four brant instead of three this season.

Alberta Golf Team Edges B.C.

MONTREAL (CP) — Alberta's four-man team Tuesday won the inter-provincial team golf championship and the Willingdon Cup with a 36-hole medal score of 591.

It was the fourth win for Alberta in six years. British Columbia was second with 595. Ontario had 598, Quebec 608.

The Albertans built up a three-stroke lead after Monday's 18 holes. It grew to six strokes when the final nine got under way Tuesday.

★ ★ ★

"Far down the back nine I figured we might tie with British Columbia, but the 16th was key hole," said non-playing captain Charlie Scott, secretary of the Alberta Golf Association.

At that decisive 16, Bob Wylie and Keith Alexander sank birdie fours and Doug Silverberg and John Kilburn took par fives.

For that hole Alberta was two-under-par with an aggregate of 20 strokes. British Columbia took 24.

Art Donaldson took a two-over-par seven; veteran John Johnston and Wayne Vollmer needed sixes and the only par salvaged from the long hole went to John Russell.

★ ★ ★

At the end the Albertans were only four strokes apart.

Their low man was Alexander, who had a 71 Monday and finished with 146, one stroke better than Wylie. Silverberg had 148 and Kilburn 150.

Alexander, with a 71 Monday, was out in a one-under-par 35 but ran into a couple of bad breaks on the back nine and took 40 for 75.

Silverberg put together a pair of 38s. He had 22 putts for the first 10 holes but wound up with 36 for the whole trip and ended by hitting into the water on the par four 18th and took a five.

British Columbia's Johnston, out in par 36, had his troubles like some of his teammates far down the back nine. For the last five holes Johnston was three over par, finishing with 39 for 75 and a 151 total.

★ ★ ★

Vollmer, who led the field with a two-under-par 70 Monday, needed 75 on his second trip for 145 as low man for the West Coast team.

Louis Michaud of the Quebec team fired a two-under-par 70 on his second day's play and clipped 11 strokes off his first try for a 151 total. His 70 was low for the second day.

"It was just a matter of attitude," said the Quebec Amatur champion. "I knew I could do better than 81."

Alberta and B.C. scores:
Alberta 591 — Keith Alexander, 71-75-145; Bob Wylie, 72-75-147; Doug Silverberg, 72-76-148; John Kilburn, 78-72-150.
B.C. 595 — Wayne Vollmer, 70-75-145; John Russell, 75-73-148; John Johnston, 76-75-151; Art Donaldson, 75-76-151.

Hitchcock

Bragan

★ ★ ★ ★ ★ ★

Managerial Switch

Stormy Career Ends in Atlanta

ATLANTA (AP)—Bobby Bragan's stormy career with Atlanta Braves came to an end Tuesday when he was fired as manager and replaced by Billy Hitchcock.

The change, long expected, was made in an attempt to get the Braves out of the second division in the National League, general manager John McHale said.

Hitchcock, who managed Baltimore Orioles in the American League in 1962 and 1963, took over with the Braves in seventh place, 12½ off the lead.

SINCE HIRING

The 50-year-old baseball veteran had been considered Bragan's probable successor ever since he was hired as an Atlanta coach last winter.

"I don't plan to make any startling changes," Hitchcock said. "I just found out I was the manager when I was awakened at 7:40 this morning."

Hitchcock said he hopes to bolster the Braves' struggling pitching staff by "putting confidence in my pitchers, and giving them the responsibility."

BOOED EVERYWHERE

Pitching problems plagued Bragan all season, and he has been the target of Atlanta fans' boos for weeks. He also was unpopular with Milwaukee fans last season before the Braves left Wisconsin.

Bragan, also fired as manager of Pittsburgh Pirates and Cleveland Indians, was in his fourth season with the Braves. They finished sixth in 1963, fifth in 1964 and fifth again last year despite what is considered one of baseball's longest - hitting teams.

STILL ON PAYROLL

Bragan, 48, with a one-year contract, will remain on the Braves' payroll the rest of the year. He said he did not think he would have any trouble getting another baseball job.

Bragan was one of the most outspoken advocates of the Braves move out of Milwaukee, and that brought him sharp criticism from Wisconsin fans.

Hitchcock guided Baltimore to seventh and fourth-place finishes in his only other big league managing stint.

American, Weslock Medalists

MONTREAL (CP)—Nick Weslock of Burlington, Ont., and Ron Smith, 24, of Manchester, Conn., had the lead Tuesday in the two-day, 36-hole qualifying round for the Canadian Amateur golf championship, with par scores of 144.

A field of 64 qualified for match play, starting today, and pre-tournament favorites were well within the 156-stroke cut-off.

Weslock, three times Canadian champion, and Smith, shot one-under-par 71s Tuesday.

Bunky Henry of Valdosta, Ga., defending his 1965 title, had 73 for 149.

Bobby Cole, 18, the British Amateur champion, from South Africa, matched the leaders 71 for a 145 total.

The Royal Canadian Golf Association declared Weslock and Smith co-medalist winners.

THUNDERSTORM

The two went into a sudden-death playoff and each was one-over-par after six holes when a thunderstorm broke.

Four of Canada's Willingdon Cup provincial four-man teams went into the amateur tournament intact. They were the winning Alberta combination, British Columbia, Ontario and Quebec. Doug Mossop of Toronto, who birdied the playoff hole, completed the Ontario lineup.

O.C. Cricket

LONDON (Reuters) — Results of Tuesday's county cricket matches:

At Hamlaze — Worcestershire beat Derbyshire by three runs; Worcestershire 252 for 8 and secondly 203; Derbyshire 180 for 8 and 194. At Leicester — Leicestershire beat Kent by 7 wickets; Kent 187 and 109; Leicestershire 180 and 100 for 3. At Leyton — Match drawn. Essex 187 and 140 for 9 declared; Yorkshire 181 and 189 for 4.

★ ★ ★

At Lords — Match drawn. Surrey 200 for 8 declared and 128 for 8 declared; Middlesex 86 and 87 for 1. At Portsmouth — Match abandoned as tie. Hampshire 180 for 6 declared, Lancashire 106 for 8 declared. At Wellingborough — Match abandoned as tie. Glamorgan 184 for 9 and 129; Northamptonshire 169 and secondly 84 for 1. At Folkestone — Match abandoned as a draw. Nottinghamshire 108 and 137 for 4; Warwickshire 219 for 4.

★ ★ ★

Californians in Victoria

Cricketers Lose, Draw

A California touring side didn't have much luck in two exhibition cricket matches against Victoria opposition over the weekend.

The Santa Barbara team battled to a draw against a side captained by Keith Bickmore at Beacon Hill Sunday, after a Saturday loss to a team captained by Reg Wenman at University School.

In the Sunday match, Bickmore's side batted first and counted 182 runs before declaring with nine wickets down.

Stymied in early efforts to hit out for runs, the Californians forced the draw when they had 89 runs for five wickets, with time running out. Mike Shanks with 27 and Jack Dickens, 26, led Victoria batsmen.

The visitors appeared headed for a win Saturday as they declared at 186 runs for five wickets.

However, Wenman's hitters staged a fine batting display to pass the Santa Barbara total with only eight wickets down. Ron Bunshah batted 100 runs, not out, to lead Santa Barbara, while John Moss paced the Victorians with 76.

In local knockout competition over the weekend, Oak Bay and Cowichan reached the semi-final round. Oak Bay topped Castaways and Cowichan edged Albions, winning on the last over.

In the semis, Cowichan faces Alcos at Windsor Park Aug. 27 and Oak Bay plays Incogs at University School Aug. 28.

Entries for Exhibition Park

VANCOUVER — Today's thoroughbred racing entries at Exhibition Park:

FIRST RACE — Claiming; $1,400; for three-year-olds and up; 6½ furlongs:
The Jones (Chabara) 108
Ahram (Trejos) 123
Mr. Jack G (Pierce) 119
Ky Master (no boy) 111
Speedy Fair (Finley) 114
Sid-A-Way (Long) 111
Daily Mail (Terry) 119
Rush Call (Milne) 111
Lees Time (Frazier) 114
Congold (Ulrich) 116
Also Eligible—
Mr. Spree (Cormack) 119
Turk's Girl (Longo) 111
Western Monarch (Inda) 111
Commander Joe (Pierce) 119

SECOND RACE—Allowance; $1,630; for two-year-olds; six furlongs:
In Solid (Broomfield) 108
El Tajo (Inda) 118
Shadow Sake (no boy) 112
Smart Arc (Frazier) 120
Short Circuit (Ulrich) 120
Western Chief (Pierce) 115
Malispina (Terry) 115
Cheria Q (Cormack) 112
Pearl Stud (Dailey) 120
A Ardido (Long) 112
Also Eligible—
Rough Magic (Combs) 115
Our Rebate (Finley) 115
Peace Man (Terry) 115
A-Mystico (Long) 112
A—J. Russell trained.

THIRD RACE—Allowance; $1,630; for two-year-olds; six furlongs:
Grandin (Terry) 120
Edina (Salas) 112
Heryis Alibhai (Longo) 112
Bright Signal (Wall) 115
Ty Chief (Pierce) 116
Hard to Forget (Howe) 115
Turf Crest (no boy) 115
True Trust (Trejos) 115
Gamblers Gal (Dailey) 112
Mannys Jake (Combs) 115
Also Eligible—
Stewart O Bam (Broomfield) 115
Chief Malarkey (Broomfield) 118
Haiga Task (Dailey) 118
Golden Shadow (Wall) 112

FOURTH RACE—Claiming; $1,400; for three-year-olds and up; 6½ furlongs:
Malheur Kitten (Long) 120
Swan Lady (Milne) 112
Razmi (Arnold) 112
Ardorin (Terry) 117
Eddies Duchess (Leung) 109
Redonda Lea (Trejos) 112
Miss Avalon (Finley) 114
Firbibbins (Pierce) 117
Gulf Island (Broomfield) 117
Shipaway (Long) 117
Also Eligible—
Rosarita (Inda) 117
Dioppes Child (Cormack) 114
Ginguna (Tierney) 112

FIFTH RACE — Claiming; $1,400; for three-year-olds; 6½ furlongs:
Willwink (Inda) 118
High Ambie (Cormack) 118
Wild Child (Long) 111
Bouncy Belle (Tierney) 109
Sir Keno (Terry) 114
Whitby Lass (Salas) 112
Ragette (Pierce) 118

SIXTH RACE — Claiming; $1,400; for three-year-olds; 6½ furlongs:
Miss Aldachar (Milne) 118
Ali Smoke (Arnold) 109
Ky Winner (Inda) 109
Mac Man (Trejos) 118
Bills Alibi (Dailey) 120
Alice Kaput (Salas) 114
Golden Mel (Finley) 120
Aleja (Pierce) 114
Corwins Gem (Longo) 120
Ballymacoy (Tierney) 117
Also Eligible—
Mr. Caviar (Long) 117
March Gale (Frazier) 112

SEVENTH RACE — "B.C. Futurity" $5,000 Added; for two-year-olds foaled in Canada; six furlongs:
Velvet Morn (Wall) 113
Jay Circle (Trejos) 118
Suzymae (Combs) 113
A-Uncle Roddy (Frazier) 116
Basket Carrier (Pierce) 113
A-First Canadian (Inda) 116
Glencar (Salas) 116
Considerable (Long) 118
War Treasure (Dailey) 122
Glencar (Salas) 116
B-Edith Anne (Cormack) 118
Dusty Glen (Terry) 120
B-Sunbright (Cormack) 118
Dudleys Pride (Broomfield) 118
A—J. Baikat trained; B—J. McDougal trained.

EIGHTH RACE—Claiming; $1,400; for three-year-olds and up; 6½ furlongs:
Pepperoni (Inda) 119
Rabi Son (Dailey) 119
Baby Joe (Terry) 119
Good Stick (Milne) 114
Double Dove (Long) 112
Chickcharney (Frazier) 114
Count Holiday (Wall) 122
Owns Pal (Bromfield) 120
Ace Emperor (Salas) 118
Glenadra (Trejos) 114
Also Eligible—
Lookout (Finley) 119
Sprees Fancy (Marsh) 119
Naughty Lotti (Ulrich) 117
Happy Camp (Romanuker) 117
Thabay (Cormack) 117
Lawsons (Arnold) 114
Ready Relief (Dailey) 114
Menasha Red (Inda) 120
Tiny Fibber (Wall) 114
Olue Bill (Pierce) 114
Comin In (Chabara) 118
Oristo (Terry) 120
Vic Valley (Milne) 114
Final Diagnosis (Milne) 117
Weather showery; track fast; post parade on Wednesday 4 p.m.

First Race—$1,400 claiming, three-year-olds, 6½ furlongs:

Triple Lady (Wall)	$10.60	$4.20	$3.40
Seven L (Arnold)		4.20	2.20
Pawhawk (Inda)			4.10

Also ran:—Ana-Cha-Tay, Night Rambler, Madero, Lady Nicolas, Cypress Hills, Mrs. D. D., Ann's Treasure. Time: 1:19 4-5.

Quinella paid $9.80.

SHIRTS
EXPERTLY FINISHED
To help you look your very best.
Same-Day Service
VICTORIA LAUNDRY Limited
Just Above Douglas
731 Fingard EV 4-7751

This advertisement is not published or displayed by the Liquor Control Board or by the Government of British Columbia

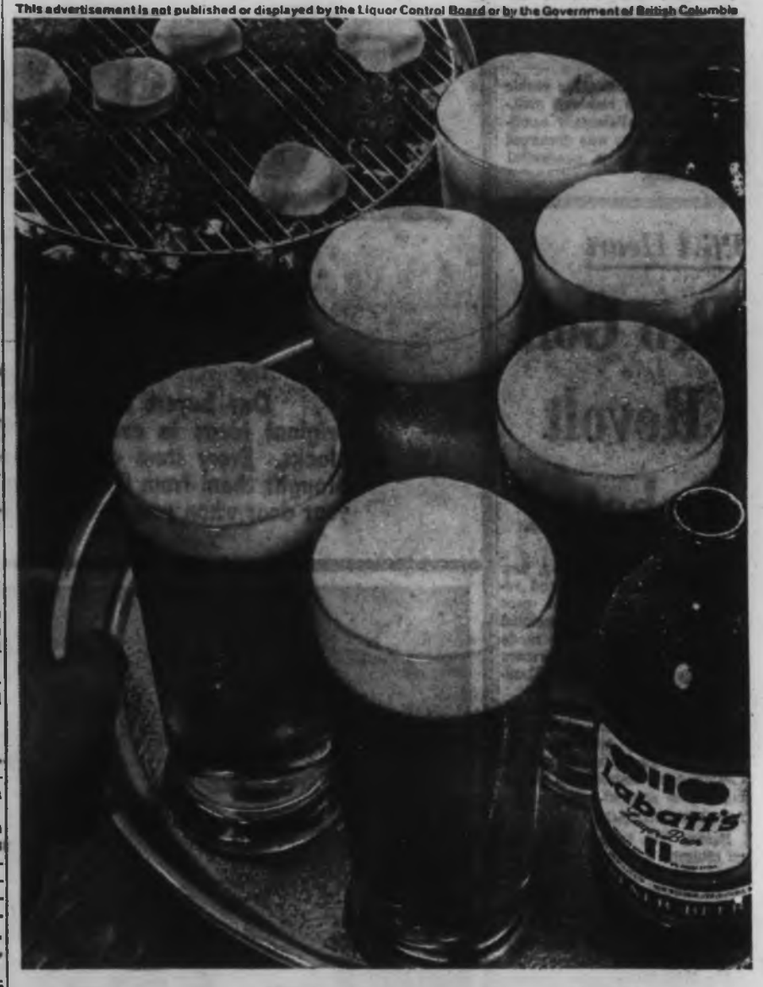

Warm day. Thirsty friends. Cold beer.

On a warm day there's nothing like the taste of a good cold beer, and Labatt's has the kind of satisfying beer flavour your friends will really enjoy. It's a full-bodied beer, brewed smooth and mellow from a traditional 1882 recipe . . . aged slow and naturally for extra taste and authority. Stock up now, and next time the gang's at your house, treat your friends to the bold one.

ASK FOR Labatt's THE BIG BOLD BEER
For Free Home Delivery, Telephone 382-6832 or 384-4179

EXPORT
PLAIN or FILTER TIP CIGARETTES
(REGULAR and KINGS)

SEE "THE DODGE BOYS"

12 DODGE DEMONSTRATORS
Polaras — 440's, 880's and Monaces
—Hardtops and Sedans

SAVE UP TO $1,000

EXAMPLE:
'66 DODGE MONACO 2-DOOR HARDTOP
Power-packed 383 cu. in. V-8 motor, 4-barrel carburetor, dual exhausts, automatic, deluxe push-button radio, rear seat speaker, power brakes, steering, remote control outside mirror. Bumper guards, underseal, finished in shimmering silver and blue, with whitewall tires (Stock D2213). Retail Price $4,746.

National's Action Price $3,746
SAVE $1,000.00

NATIONAL MOTORS LIMITED
For Over Half a Century—the Most Trusted Name in the Automobile Industry
819 YATES STREET EV 4-8174
Imperial — Chrysler — Dodge — Coronet — Charger — Valiant — Barracuda — Dodge Trucks

$200,000 Rookie Sidelined

ROCHESTER, Minn. (AP)—Rick Reichardt, 23, the highest-paid bonus player in baseball history, was lost to the California Angels of the American League for the entire season Tuesday when doctors removed his right kidney.

Reichardt, a slugging rookie outfielder who received $200,000, was in satisfactory condition. The kidney was damaged irreparably by a congenital abnormality.

PGA Heart

Pro Golf Revolt Debated

CLIFTON, N.J. (AP)—A new move to curb a threatened revolt by the tournament pros from the parent Professional Golfers' Association was made Tuesday as golf's barnstormers swept in for the $100,000 Thunderbird Classic.

The four - day tournament, with a first prize of $20,000, opens Thursday over the 7,055-yard, par 72 Upper Montclair Country Club course with all the big names entered.

LONG STANDING

Before the tee-off, however, an attempt is being made to resolve the long-standing differences between the touring pros and the teaching club pros. The latter group outnumbers the players 15 to 1 and forms the heart of the U.S. PGA.

The PGA tournament committee went into an all-day session to talk about the tournament pros' bid for a greater voice in running their $4,000,000 tour.

EXCLUSIVE RIGHTS

The players want to set up their own tournament organization, pick their own director and other officials and to have exclusive rights in handling television revenues.

The tournament boys struck their blow at the PGA championship in Akron, Ohio, last month when 70 of them signed a petition demanding greater autonomy and threatened a boycott.

They were placated when the PGA directors promised to give their requests official attention at the annual meeting in December at Palm Beach Gardens, Fla.

British Eye Clay Tiff

LONDON (AP) — The British Boxing Board of Control awoke Tuesday to the fact the Cassius Clay-Brian London heavyweight title fight last Saturday was, as the press charged, "a big fiasco."

The board announced it will study a report on the fight made by board president J. Onslow Fane, who said: "We must ask ourselves the question, Why did we allow the fight to take place?"

'THINK WE WILL.'

He added, without explanation: "I hope we will be able to satisfy ourselves with our answers. I think we will."

Proof the fight was a bust came from co-promoters Jack Solomons and Lawrie Lewis, who estimated they will lose £50,000 on it.

In Lebanon, meanwhile, a Beirut newspaper said Clay has accepted a plan to defend his title in Beirut this fall against an opponent still to be chosen.

Next time!
GO
COACH & FERRY
to VANCOUVER
only 3¼ hours downtown to downtown, via Royal Victorian "Silver Eagle".
only $4.25 one way and you relax all the way!
COME BY COACH AND FERRY
For convenient pick-up en route, and full information, phone Vancouver Island Coach Lines at 385-4411.

IMPORTS for YOU!

Our buyers have combed the British Isles to bring you exciting, original ideas in everything from traditional tartans to precision-made clocks. Every item chosen for its fine quality and lasting appeal. We've brought them from Great Britain to Eaton's and we'll bring them right to your door when you dial . . . 382-7141 and Ask for "Telephone Shopping."

The Ultimate in Elegance

Viyella Fashion Fabrics

In Scotland we found a fabric with the soft smoothness of wool and the easy care of cotton . . . it's Viyella. You make it into your favourite suit, skirt styles for total fashion flattery. It's a blend of 55% wool and 45% cotton and it's completely washable. 36" width.

Plains, yard	Prints, yard	Tartans, yard
2.79	3.25	3.50

EATON'S—Fashion Fabrics, Third Floor

Fine Wools from England

3-Ply Diana Wool

In England, where fine woollens grow, we gathered knitting needs. This 3-ply wool is shrink resistant and so suitable for socks and sweaters. It comes in a wide range of colours in skeins of approximately 1 oz. each.
Skein, each **49c**

P & B 4-Ply Crocus

Patons and Baldwins 4-ply crocus wool for your sweaters and socks . . . tops in its field, this wool comes in solid colours and marls. Skeins approximately 1 oz. each.
Skein, each **47c**

EATON'S—Wools and Fancy Goods, Third Floor

From Ireland—World-Renowned

Irish Linen Tablecloth Set

Irish linen . . . synonymous with fine quality . . . tablecloth sets to put traditional charm on your dining table. These are 7-piece sets in rose and chrysanthemum pattern on ivory-toned linen . . . feels like, looks like luxury. Set includes cloth measuring 60"x80", 6 napkins each 16"x16". Set **16.99**

EATON'S—Household Linens, Third Floor

English Confections to Enjoy

Benson's English Toffee

Toffee as only the English can make it . . . chewy, mouthwatering candies in your favourite flavours . . . each individually wrapped to seal in richness. Lb. **79c**

Rich Block Chocolate

For chocolate lovers . . . rich block chocolate from England. Fruit and nut block or plain block one-pound slabs packaged in cellophane. Contains no cocoa butter.
Fruit and Nut, slab **79c** Plain, slab **59c**

EATON'S—Candies, Main Floor

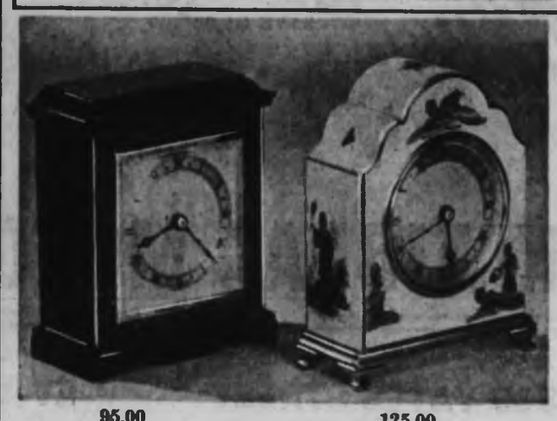

95.00 125.00

Enhance a Mantel with Fine

English "Elliott" Clocks

Designed by experts . . . built by craftsmen . . . these Elliott mantel clocks from London. 8-day clocks with Roman numeral dial in richly finished wooden cases. 7-jewel precision movement. Each part is individually made . . . each clock assembled by hand. Here is a clock you can rely on for years of service.
From **95.00** to **125.00**

EATON'S—Clocks and Watches, Main Floor

Distinctive Toiletries for You

From boudoir accessories to fine toilet soaps to masculine toiletry needs . . . there's something distinctive about imports . . . especially from Great Britain.

Hand Mirrors

From Regent Street in London come fine mirrors to enhance a dressing table, help you make-up . . . all fitted with mirror glass that gives a clear, undistorted image. Hand mirror has ivory coloured handle, gilt frame and brocade back. Make-up mirror is adjustable, ivory coloured handle and fits in your purse.
Hand Mirror, each **3.50** Make-up Mirror, each **2.95**

Hair Brush

Mason and Pearson of England know how to care for your hair. Features of this brush include pneumatic rubber cushion set with natural bristles. Comes with small complementary clothes brush. Each **13.95**

Men's Utility Kits

A wide array of fitted and unfitted cases in fine leather . . . from Cooper Weeks of England. A handsome addition to your wardrobe.
Each **4.95** to **18.95**

Bath Luxuries, by Bronnley of London, in a wide array of tantalyzing scents.

Flowers of England—Toilet size in package of 3. Package **1.10**
Guest size in package of 6. Package **1.25**
Lemon—Toilet size in package of 3. Package **1.35**
Bath size cakes. Each **65¢**
Vinolia—Boracic cold cream soap—for skin beauty care Each **39¢**
By appointment to her Majesty, the Queen

EATON'S—Toiletries, Main Floor

EATON'S

Dial 382-7141—Ask for "Telephone Shopping"

Presented by Actor

'Good', 'Over-Rated'

Gallery's Gift Painting Draws Mixed Reactions

By WILLIAM THOMAS

Even a gift horse occasionally gets looked in the mouth, especially if it happens to be a controversial artistic gift horse.

Actor Vincent Price presented a painting by Canadian painter Graham Coughtry to the Art Gallery of Greater Victoria Tuesday, and the work got a mixed reaction from local art pundits.

Mr. Price described the work as "being of two figures, if you can find them. But it is the work of a well-known Toronto artist who now makes his home on Ibiza, one of the Balearic Islands off the coast of Spain."

Asked who selected the picture, Mr. Price commented "It was a mutual choice. Colin Graham, the gallery director, came and picked this one out. You should never just give anything to a gallery. They may not want it."

★ ★ ★

Asked what might have happened if the gallery had chosen a Picasso drawing valued at over $5,000, Mr. Price chuckled. "This would have been easy. I would have just told him, No!"

"It happened to be a Picasso Peace Dove," added Mr. Price, "so if it wanted to be in the gallery, it could have flown over by itself."

Prof. Anthony Emery was definitely for the new painting. "This is a very good example of Coughtry's work and we have not been able, up to now, to secure one, as we could not afford one. I am very pleased indeed that Mr. Price should be so generous as to give us one. This will really fill a gap in our permanent collection. Our director has made a very good choice."

Professor Robin Skelton, who has exhibited works of his own at the gallery, was not happy with the Coughtry gift.

"I just don't like it. I don't think the figure in the middle moves adequately. In the frame it is touching both sides. It is writhing without any real point. The clash of the hot colors is, to my mind, unaesthetic. I just plain don't like it, but then, I think Coughtry is over-rated."

Artist Herbert Siebner added, "I think the same."

★ ★ ★

Mr. Siebner added, "I think Coughtry is an outstanding artist but, like Robin says, he is highly over-rated at times."

Meanwhile Mr. Graham, who selected the picture, was not on hand to defend his choice.

Mr. Graham is nursing a virulent flu bug at home. The picture was accepted from the Simpson-Sears Collection by gallery president George Maycock.

The Graham Coughtry painting is valued at about $3,000, and is expected to draw visitors to the gallery who are determined to make up their own minds about the writhing figures.

Voter Lists Rigged —Strachan

Opposition Leader Robert Strachan hustled back to Victoria Tuesday to accuse Premier Bennett of rigging the voters' list for the forthcoming Sept. 12 election—and using public funds to do it.

Registration of the voters, Mr. Strachan charged, has had all of the appearance of honesty but the timing and operation of the current registration drive has had the result of registering the fewest possible young people.

Intead of a complete enumeration, the registration has been conducted during the holiday, when young people are away.

'DELIBERATE'

"Make no mistake about it, this is deliberate. He is especially afraid of the young persons' vote . . . he's deliberately afraid of the under-30 vote."

In a counter-statement later in the day, Premier Bennett said the opposition leader was "whistling political propaganda when he said I was afraid of the youth vote."

Mr. Bennett said an independent survey taken two months ago showed "56 per cent of the young voters" would vote Social Credit if a provincial election was called.

'NERVOUS'

Liberal leader Ray Perrault said earlier in Vancouver that the outcome of the vote depends upon the ballots cast by the 30 per cent of the people in B.C. who are under 25.

"If that's a sample of their propaganda, it shows they are running pretty nervous," the premier said.

During the campaign, Mr. Strachan said his standard bearers will press hard on certain points:

● The NDP will "fight to stop the runaway inflation currently racing through the country —and about which the provincial government has done absolutely nothing."

● An NDP government, Mr. Strachan said, would set up a prices review board to examine every price increase and make public its findings without delay.

● A modernized school curriculum and new emphasis on education would be sought by the NDP.

● The present government's inability to solve the pressing problems of B.C.'s growing municipalities would be tackled early by any government led by Mr. Strachan. "I am particularly concerned about waterway pollution," he said. "I have written to the health minister about this problem but have had nothing but double-talk for an answer."

As The Colonist suggested Monday, Mr. Strachan has brought his political guns to bear on the present government's accounting methods.

"We believe in an honest accounting to the people of their affairs. Money matters should be reported honestly, faithfully and adequately."

DISCONTENT

Has the NDP a chance of increasing its representation in the new, 55-seat House over the 14 members it had last year?

Mr. Strachan is hopeful. "At this moment, discontent is a fundamental part of the North American scene. In these circumstances, the government in power is bound to be in trouble — no matter where it is," he said.

While the opposition chief believes the Sept. 12 election is not necessary, he says he's prepared to go all out for a win. Plans are being laid for a province-wide campaign which will see NDP candidates nominated in all 55 provincial ridings.

DIFFICULT

"Campaigning is very difficult at this time of year for the opposition," Mr. Strachan said, "but that's just another weapon from the premier's bag of political tricks."

Calgary Singers Welcomed at Government House

Young members of Calgary's School Band and Safety Roundup Singers—120 in all—were on hand at Government House Tuesday to give Lieutenant-Governor Pearkes white western hat. Students, who have own TV show in Calgary, will be in city all week. Youngest singers pose with Lieutenant-Governor Pearkes. Left to right are Debbie Lain, 10, Michael Walterson, 6, and Debbie Major, 10. See story on Page 6.—(Robin Clarke)

Mayor Hints Chinatown Next Project

A hint that the next urban renewal project for Victoria could be rehabilitation of the Chinatown area was given Tuesday by Mayor Toone at a committee meeting to consider phase two of Bastion Square renewal.

The Chinatown plan is listed as one of the components of the over-all beautification scheme for the downtown area, along with a pedestrian mall on Broad Street and other improvements.

One part of the Bastion Square Phase 2 program is the reshaping, patching and recapping of Langley and Wharf Streets.

"Perhaps we should start thinking, at least at the committee level, about the relation of this work to the over-all plan for the improvement of what is known as Chinatown," the mayor said.

Community planning chief Geoffrey Greenhalgh said it might be well to keep this in mind, but so far as the Bastion Square project was concerned, it was a package in itself and would be so considered by the senior governments which are paying three-quarters of the cost.

The mayor agreed, but indicated that a little long-range thinking might be in order.

LANE WORK

First phase of the Bastion renewal, completed recently, and climaxed by the official opening of the square, cost about $199,000.

The second stage, which includes provision of rear access to businesses in the square, grading and paving of lanes, and work on Wharf and Langley, will cost about $115,000, $27,000 more than originally estimated.

Joseph Cunliffe, consulting engineer, told aldermen Tuesday that included in this amount was the $50,000 which the city had already paid for the Dowell building on Wharf Street.

FACADES

The two-storey section of the three-unit building will be torn down to provide entrance to a rear access lane for buildings on the south side of the square.

An important aspect of the second phase of restoration plans will be renewal of the facades of the buildings which form the perimeter of Bastion Square.

The city still owns the old Board of Trade Building. Burnes House (the Duncan building) was reported Tuesday to have been sold to two local businessmen, although the deal was not completed.

SPECULATION

"I would certainly hate to see any of these buildings acquired solely for speculative purposes — bought and held two or three years," said Ald. Hugh Stephen.

There was not much the city could do in such an event, said City Manager Dennis Young. It would just have to hope that they will be bought and improved.

Mr. Young added that he believed plans to improve the Duncan building were being prepared.

Regional Sewers Endorsed

Saanich council has unanimously agreed that sewage disposal for Southern Vancouver Island must be done on a regional basis.

Coun. Leslie Passmore said he could see no other way, because if it were left to the individual groups to implement the recommendations of the recently released sewer report, much of the work would not get done.

Council empowered Reeve Hugh Curtis and Coun. Passmore to suggest to the regional board, which meets today, that implementation of the recommendations be considered.

Boatbuilders Return To Victoria

The first class of six Eskimos and Indians from the Northwest Territories has returned to Canadian Forces Base, Esquimalt to complete its boatbuilding training.

They will be taught by the RCN and the department of northern affairs.

Originally the class put together a 21-foot wooden open boat as part of their training. This time they will build a 21-foot fibreglass boat.

In addition they will be taught sheet metal work, mechanics, welding and wiring.

A second class of six, which completed its initial training earlier this year, will return to the base when the first class has completed its final training.

Not Restricted

School Seeks Atmosphere Of Freedom

By BILL STAVDAL

Victoria's new independent Craigdarroch School will generate "a free and liberal atmosphere," its first teacher forecast Tuesday at a public meeting.

Mrs. Jean Purcell, a former public school teacher now studying psychology at the University of Victoria, told about 60 parents of prospective pupils that Craigdarroch School will have "a tailor-made program, a method that suits your children."

The school will open in September in temporary quarters at 1075 Joan Crescent. It is being organized by lawyer David Hummel, psychiatrist Dr. Charles Gregory and businessmen Siegfried Marquardt and William E. Osland. All are directors.

MAYOR CHAIRMAN

Mayor A. W. Toone is honorary chairman of the board of directors. He was present at Tuesday's meeting in the Red Lion Inn.

The school will open with about 20 five and six-year-olds, adding a new beginners' class each year as it grows.

It will be bilingual in French and English, will be ungraded but will follow the basic curriculum of the public schools.

IMPORTED CONCEPTS

The prospectus adds that children "will study and discuss in a comparative and deliberate fashion the great religions and philosophies of the world and will also be encouraged to consider and think about such concepts as truth, honesty, freedom, tolerance, and many other extremely important concepts."

Mr. Hummel told Tuesday's meeting:

"Craigdarroch School will not try to prove itself better than others; it will simply try to improve on the present education system, if possible."

AT OWN SPEED

Said Mrs. Purcell:

"We're a group who feel that children should develop at their own speed."

It was emphasized that the school will not be "permissive" and is not restricted to gifted children.

Frank

★ ★ ★

Seen In Passing

Frank Bellagente relaxing on a coffee break. (A construction foreman, he lives with his wife Lynn and two children, Kim, 5, and Dean, 4. His hobbies include fishing, boating and driving.) Lindsay White watching the girls go by . . . Danny Fugden working the hardest he ever has . . . Alvin Strandland making a hit at a local dance . . . Gordon and Susan Aalborg validating a parking receipt . . . Ald. Mike Griffin validating HIS parking project . . . Fred Jackson working hard in his garden . . . Bonnie Tripp riding through town . . . John Threlfall very much alive.

Bowlers Meeting

The Silver Threads Service will hold a meeting for bowlers, and those interested, at 2 p.m. Aug 17, and registration for Silver Threads Service arts and crafts classes for the fall season at 9 a.m. Aug. 16, at the Silver Threads Centre, Centennial Square.

Firemen Plagued By Grass Fires

A rash of grass fires plagued Greater Victoria fire departments Tuesday, but no property loss was reported.

A stubborn grass fire covering a large area of the Protestant Orphanage porperty at Cook and Hillside was extinguished by the Victoria fire department after an hour-long battle between 7 p.m. and 8 p.m.

ON SOOKE ROAD

Colwood firefighters also doused a grass and brush fire early Tuesday evening at 1945 Sooke Road.

Saanich fire department attended a grass fire at the corner of Savannah and Cloverdale.

THREE CALLS

Esquimalt fire department was called to three grass fires during the afternoon, one on Matson Lodge property, another at Saxe Point and the other on an empty corner lot at Head and Dunsmuir.

Oak Bay firefighters attended a small grass fire near the sixth green at the Victoria Golf Club at 10:15 a.m.

Blood Sought

Although 230 donors have responded, more are needed today to fill the Red Cross quota of 550 pints of blood.

The Red Cross has blood donors clinics at the Customs Building, 1516 Government, from 9 a.m. to noon and 1 to 4 p.m. today, and at Red Cross House, 1046 Fort, between 6:30 and 9 p.m.

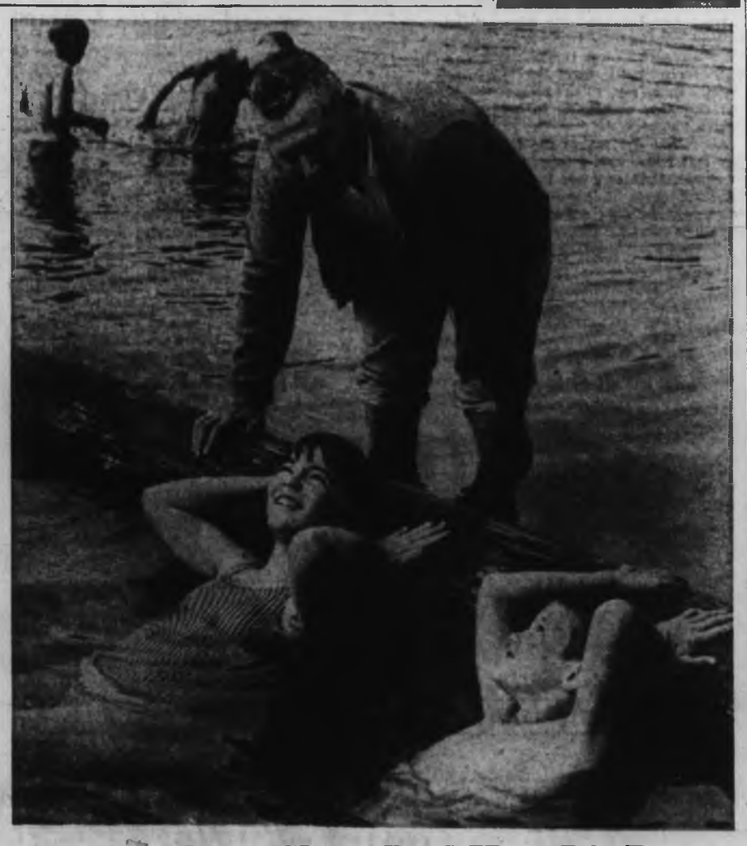

Swim Students Show Dad How It's Done

Dad looks in on the kids' progress at the Colonist's free swim lessons at Elk Lake. Visitors' week brought policeman William Huckin, 1611 Clawthorpe, to see daughter Catherine, 10, and son Jimmy, 8, as they practised their kicks Tuesday. Classes are run by the Colonist's long-time instructor, Margie Naysmith.—(Robin Clarke)

Small Plane Flies Low

A low flying airplane Tuesday night annoyed a Saanich resident who says he intends to make a formal complaint.

G. E. L. Rumley, 4393 Tyndall, complained to Saanich police at 8:05 p.m. that a small green aircraft was flying at approximately 300 feet and was cutting its motor and gliding.

Patricia Bay airport tried vainly to radio the small plane. An official said the craft might have been flying from a private airstrip.

Chamber Moves

The Victoria Chamber of Commerce has moved from 1217 Douglas to a new location in the Canadian Imperial Bank of Commerce building at 1020 Government.

The present telephone number of 383-7191 remains the same.

Chatterton Wants Answer

Freight Route Issue

Is Sidney Getting Run-Around?

If Sidney has been getting the run-around from federal Transport Minister Pickersgill, George Chatterton wants to know why.

The Esquimalt-Saanich MP said the transport department should "play straight" with the municipality. "I'm not saying they're deliberately hiding anything, but it certainly looks like it," he said Tuesday.

Mr. Chatterton was referring to an exchange of letters between William Larnick, president of Sidney and North Saanich Chamber of Commerce, and C. G. Prahl, director of highways for Washington State.

Sidney is against the proposed truck freight route through the village to connect with the new ferry service from Sidney to Vancouver. The CPR is having a former landing craft converted into a truck ferry to operate between about 1 and 4 a.m.

Sidney residents are afraid the noise of the truck traffic will destroy the quiet of the village in the early morning hours.

Protests were made to the CPR and the transport department. Mr. Pickersgill's department for months denied having any knowledge of the service, Mr. Larnick said Monday night.

When he wrote to Washington State, he was told by Mr. Prahl that it was "only through official requests by representatives of the government of Canada and the CPR" that Washington "extended a co-operative attitude" in the joint use of the ferry terminal.

Mr. Chatterton said Tuesday he would go after the government for an explanation of the affair.

The forthcoming marriage is announced of Jillian Diane, daughter of Mr. and Mrs. William I. Boorman, 3484 Cardiff Place, to Mr. Barry Reinier Slagboom, son of Mr. and Mrs. B. Slagboom, 8885 Marshall Road, Saanichton. The wedding will take place at 7:30 p.m., August 20 in St. Philip's Church. Rev. J. C. Davenport will officiate.—(Jorgen V. Svendsen)

In Cooking

Utensils Play Part

EDMONTON (CP) — If you ever try a new recipe and have it flop don't immediately curse the cookbook. Your cooking utensils may be to blame.

Successful baking depends on your knowledge of the cooking utensils you have or may buy, says Carolann Rees, assistant home service director at Northwestern Utilities Ltd.

Many recipes use bright aluminum or tin utensils for recipes and cooking charts. If you're using something different, slight adjustments will give you better results, says Miss Rees.

* * *

Glass and tarnished black metal absorb heat a great deal faster than bright aluminum, and old aluminum absorbs it faster than the new.

Foods cooked in such metals require less oven heat and a higher rack position.

Color, size, material and even the brightness of utensils affect cooking results.

* * *

For instance, if you're baking a two-crust fruit pie in bright aluminum or tin, bake it at 450 degrees for 40-50 minutes, one slide lower than the centre rack position.

If you do it in glass, use the centre rack position and bake it for the same time at 400 degrees.

Using darkened or tarnished tin, steel or porcelain, use a centre rack position, baking it at 400 degrees for 35-45 minutes; or 425 degrees for 10 minutes, then 350 degrees for 25-30 minutes.

The first few times brand new aluminum or tin pans are used the baking may be slightly lighter in color than you want. This is normal, says Miss Rees, and baking color will improve with use of the utensil.

The forthcoming marriage is announced of Kathleen Isabelle McMillan, younger daughter of Mrs. Mary McMillan, 857 Admirals Road, to Mr. Robert Maxwell March, son of Mr. and Mrs. Maxwell March of Green's Harbour, Newfoundland. The wedding will take place at 7:30 p.m., August 20, in Esquimalt United Church.—(Campbell Studio)

Marriage Institutes

Computers Lessen the Risk

HAMBURG — Practicality in love matters appears to be quite popular today. Every 14th marriage concluded in the Federal Republic of Germany is arranged by a marriage institute and this percentage is expected to increase during the next few years.

It is especially remarkable that many young people of all classes of the population go to marriage institutes. They want to "play it safe" in the choice of their marriage partners while avoiding all risks and adventures.

Even though modern-day society offers both young men and young girls sufficient possibilities — at schools and universities, at work, in sport and youth clubs — to meet one another, the chance of finding the right marriage partner in every day life is obviously small.

People today live more for themselves and many young people are so absorbed by either their studies or their profession that they no longer have sufficient time or leisure to take a look around for the "right" partner.

* * *

And the general trend of avoiding conflicts as much as possible can also be found in the prospective courters. In addition, social contacts between families of a certain social class, in earlier day the "classic marriage market" play but a limited role. And the parents who dictatorially decide over their children's fate by arranging marriages, have become a rarity.

Professional marriage makers, on the other hand, are content with their work. They firmly believe that marriages arranged on a practical level hold better than those founded on chance meetings or romances.

A large "marriage brokerage institute" in Hamburg makes the utmost use of the trend to matter-of-factness and planning as well as "riskless meetings." It is the first institute in its field to employ a computer.

* * *

The successful balance: 5,000 marriages were arranged in one year alone with the help of the "love computer" and not a single complaint has been received so far.

The computer does its work once a week. The names and characteristics as well as information on outer appearance religion, profession, state of health and income of some 17,000 marriage-minded men and women are fed into the machine.

* * *

In only a few seconds' time the choice of partners is made and the institute's customers then receive this information. Several substitute choices are noted on the file cards and are consulted if the marriage candidates are not satisfied with the first choice.

A "happy end" has been attained by nearly half of this modern institute's customers.

—Elisabeth Jerwitz

Johnson-Martin

Bride Designs Wedding Gown

White and pink roses and gladiolus decorated Centennial United Church for the recent marriage of Sandra Lynn Martin and Mr. Harvey Franklin Johnson.

Dr. S. Parsons officiated for the daughter of Mr. and Mrs. Eldon L. Martin, Hampton Road, and the son of Mrs. Johnson, Vancouver Street and the late Mr. O. Johnson.

The bride was lovely in a gown of de-lustred satin which she had designed and made herself. The simple lines were highlighted with lace trim and a full cathedral train fell from satin bows at the back waist. Lace also trimmed the veil of silk illusion which was held by a headpiece of pearls and crystal. The veil was borrowed from her aunt, Mrs. E. Smith. She wore a strand of cultured pearls, the gift of the groom and a dinner ring which belonged to the groom's mother. Pale pink roses were in her bouquet.

Gowns of pink taffeta brocade with trains from the shoulders were designed and sewn by the bride for her attendants. Mrs. D. Beckley was matron of honor; Miss Linda Martin, maid of honor and the Misses Roberta and Maureen Martin bridesmaids. Little Cathy Rogers, the groom's niece, was flower girl. The attendants wore pearl coronets and pearl bracelets and earrings, the gift of the bride. White carnations were in their bouquets.

* * *

Mr. Dennis Beckley was best man and Mr. Dave Saturley, Mr. Pat Neligan and Mr. Graham Graves were ushers.

White and pink flowers decorated Fraser Street Hall for the reception. Mr. Harold McGowan proposed the bridal toast.

For travelling on honeymoon to the interior and the United States the new Mrs. Johnson wore a white wool suit trimmed with white fox and a pink satin hat. The couple will make their home at 1202 Lockley Road.

Out of town guests were Mrs. Lila Martin, the bride's grandmother, Mr. and Mrs. Walter Martin, Mr. and Mrs. Ken Martin, Gregory, Brian and Owen Martin from Red Deer, Alta.; Mr. and Mrs. Pat Martin, Edmonton, Alta.; Mr. and Mrs. Murray Earl and family, Mr. and Mrs. E. J. Earl, Nadine, Mr. and Mrs. Howard Smith and family, Mrs. J. Smith, Brandon, Man.; Mr. and Mrs. P. Heath, family, Berwyn, Alta.; Mr. and Mrs. A. Cowan and family, Mr. and Mrs. E. O. Johnson, Kelowna, B.C.; Mr. and Mrs. A. Cool and family, Mr. and Mrs. W. J. Grasby, Miss Susan Johnson, Vancouver; Mr. and Mrs. N. Johnson, Seattle, Wash.; Mr. and Mrs. R. Tweed and John, Campbell River; Mr. and Mrs. George Piercy, Edmonton, Alta.; Mr. and Mrs. M. Wilson, Mr. and Mrs. P. Armstrong, Nanaimo and Mr. A. Stewart, Vancouver.

ANN LANDERS

Dear Ann Landers: Boy-oh-boy, did I ever see glimpses of myself in your column a few weeks ago!!! I turned the clock back about 40 years, but there I was —just like the homely little girl whose father carried a picture in his wallet of a beautiful older sister. Her picture was left in the bureau drawer.

I'm 55 years old, but some of those memories still hurt. My older sister was the star and I was nothing. She got all the praise and I got all the criticism. When "The Beauty" graduated from the 8th grade the whole family was there. When I graduated from the 8th grade nobody showed up.

Life plays funny tricks. When it came time for marriage, my sister made a very poor selection. My marriage was one of the best.

To this day mother resents the fact that I have a wonderful husband, a lovely home, fine children, and a good life. My sister's looks are gone, her husband isn't much good and her life is empty. Mother says I was lucky and my sister was unlucky. I say somebody up there decided to even the score. — ORLANDO

Dear Orlando. I like your theory best.

* * *

Dear Ann Landers: Our son Jed is 19, a college sophomore and he is enrolled for summer courses. The college is about 100 miles from here. He comes home weekends. Jed has been dating a high school girl who lives in the college town.

The girl has a car. She drives Jed home almost every weekend and moves right into our guest room. We hear them roaming around all hours of the night, which I think is bad for the younger children.

Our family is taking a trip in August and Jed wants to include the girl. I am against it. What kind of parents must she have, anyway? — R.R.R.

Dear R.R.R.: The girl's parents must have rocks in their heads, but you've got a few boulders, too, lady.

Obviously you can't police your son when he's away at school — and you shouldn't try, but permitting the girl to move in for weekends offers unspoken approval of this much-too-chummy relationship. Say "No" to the vacation deal.

* * *

Dear Ann Landers: My problem is my parents. I am a 15-year-old girl. They make me kiss them good night every night. Then my mom blesses me and says something in her native tongue.

After that she makes me tell her that I love her. I think this is stupid. Besides I am too old for that junk. I have asked mom why she does this and she says it is good for people to tell each other they love one another. It doesn't really make me feel closer to her. In fact it makes me dislike her.

What is your opinion of all this garbage? — ANTI-MUSHER

Dear Anti: I feel sorry for your mother. She must be desperately unfulfilled.

Maybe you think a good night kiss and being blessed by your mother is "garbage", but one day you will wish you could turn the clock back and do a few things differently. But it will be too late.

* * *

Confidential to Reddy Freddy: I hope you are "ready" for plenty of trouble. This girl is under age no matter what state you live in. Her father can throw the book at you — and I hope he does.

Will Live At Sooke

Sheila Margaret Duggan recently became the bride of Mr. James Albert Humphries at a ceremony in Our Lady of the Rosary Church. Father W. J. O'Brien officiated for the daughter of Mr. and Mrs. J. J. Duggan, Selwyn Road, and the son of Mr. and Mrs. A. Humphries, Dunford Road.

Out-of-town guests at the wedding were Mr. and Mrs. H. Loutit, Courtenay; Mrs. G. Holland, Misses Lori and Cindy Cormack, Toronto, Ont.; Mr. and Mrs. Al Jones, Ontario; Miss Pat Butler, Miss Sue Thomas, Mr. T. Haines, Mr. and Mrs. T. Forsey, Vancouver.

The newlyweds are making their home at Sooke.

drinks so smooth any time of year...

Psst! I'm the beer that brought you Beermanship

That's Molson Canadian

Bright, bold tasting for smooth satisfaction. It's the friendly lager from Molson's— Independent brewers since 1786.

This advertisement is not published or displayed by the Liquor Control Board or by the Government of British Columbia.

VICTORIA Fabric Shop LTD.

SALE OF WOOLLENS

Skirt lengths and short ends. SALE ..... yd. $2.98

Reg. to $5.98 yd.

This includes plains, tweeds and plaids.

1218 Broad Street Between Yates and View

ROASTING CHICKEN Oven-Ready 5-7 lbs. Utility lb. 45c

Grapefruit 5-lb. CELLO BAG 59c

HUNT'S PEACHES 2 15-oz. TINS 39c

KERSEY'S Peanut Butter LARGE 48-oz. TIN 89c

No. 1 NEW POTATOES 10 lbs. 29c

MONARCH SALAD DRESSING LARGE 32-oz. BOTTLE 47c

MELOGRAIN Wheat Puffs 24-PINT BAG 29c

JEWEL PURE Shortening 3-lb. Tin 79c

ROBIN HOOD Pre-Cooked OATS 2 12-oz. Pkgs. 59c

SUN-RYPE BLUE LABEL, PURE Apple Juice 3 48-oz. Tins $1.00

SUNKIST LEMONS Doz. 29c

Vine-Ripened Beefsteak TOMATOES 3 lbs. 49c

HUNT'S PEACHES 2 28-oz. TINS 59c

ROYAL CITY FANCY TOMATOES 2 20-oz. TINS 49c

CANADA CHOICE, LEAN CROSS RIB ROAST of Beef lb. 67c

FRENCH'S PREPARED MUSTARD 1-lb. JAR 19c

MELOGRAIN PANCAKE MIX 3-lb. Bag 39c

BLUE MOUNTAIN PINEAPPLE Sliced, Crushed or Tidbits. 4 Tins 69c

LOCAL, FRESH CELERY EACH 19c

FRESH FROZEN LEMONADE PINK or REG. 4 TINS 49c

We Reserve the Right to Limit Quantities

READ OUR MISCELLANEOUS CLASSIFIED AD EVERY DAY FOR MORE OAKCREST SPECIALS

Starting off on a six-month tour of Europe are Miss Marlene Parfitt, left, and Miss Susan Watson, both of Victoria. They are pictured before boarding the Holland America Line's Ss Statendam in New York last week. —(Flying Camera, Inc.)

Bride In Blue

Mary Rodger Faulkner, daughter of the late Mr. and Mrs. J. M. Faulkner of Hamilton, Ont., recently became the bride of Mr. Frank Lynn Radway in the Slavation Army Chapel.

The groom is the son of Mr. J. F. Radway, Taber, Alta., and Mrs. F. Lees, Carstairs, Alta.

Brig. R. Frewing officiated at the double ring ceremony.

* * *

The bride chose a blue silk, princess line dress with bolero jacket and toning floral headdress with veiling. Pink rosebuds were in her corsage.

Mrs. E. Ahlers, the bride's sister, wore a two-piece lace over satin suit in blush pink shade, with matching ribbon headpiece. She carried a colonial bouquet of pink and white roses and carnations.

Mr. William Bill of Victoria was best man and Mr. W. Selfridge ushered.

* * *

A buffet supper followed at Newstead Hall. The toast to the bride was proposed by Mr. G. C. Aitchison and dance music was provided by Mrs. J. O'Neil.

Leaving on honeymoon the bride donned a white coat over her wedding ensemble. On their return the newlyweds will make their home at 3528 Calumet Avenue.

Out-of-town guests included Mr. and Mrs. R. Doig and Miss Linda Doig of Vancouver and Mr. and Mrs. K. Yasinski, Cobble Hill.

This three-piece suit of pure wool madras plaid is from the Strelitz Autumn 1966 collection shown in London recently. It has a matching long-sleeved shirt blouse.—(CP)

French Have the Answer

NEW YORK (UPI)—One of the slickest cheating methods in French classrooms is by walkie-talkie, "probably an imported idea," says Michael Bandry, who teaches English in a French high school. He explained the student taking exams conceals his "mike" and communicates with his cohort who is outside in a car with textbooks.

Rare Collection Started as Hobby

By URSULA VILS

WHITTIER, Calif. (LAT) — Helen Larson's clothes closet is a treasure trove of history—and it all began with an heirloom wedding gown and a penchant for charity.

Helen raided friends' trunks to put together a fashion show of period gowns for her church. Now, 2,000 garments later, she has what one expert has called "the best private collection of costumes in the world."

And her hobby has become a business. The collection is in demand for use as movie costumes, for historical research and for exhibits such as Monsanto's Fashions and Fabrics Through the Ages at Disneyland.

* * *

"I concentrate on dresses worn by famous people or worn on famous occasions," she said, leading the way through her vast clothes closet. She brought out a flamboyant red velvet dress with leg-of-mutton sleeves latticed with velvet ribbon.

Mrs. Larson's collection included gowns worn by wives and daughters of presidents, by British royalty (including Queen Victoria) and by some notable Frenchwomen.

* * *

"My rarest gown," she said, "probably is one that belonged to Marie Antoinette. The former owner said it was her coronation gown, but we haven't established that yet."

The gown has a court train, and the bottom of the skirt and train are embroidered 18 or 20 inches deep with carnations.

Mrs. Larson's two full-time seamstresses (she sometimes employs as many as five) are strengthening the gown by lining it with silk and putting additional silk behind the heavy embroidery.

Mrs. Larson's collection, which includes two Victorian bridesmaids' gowns that have been requested by museums, can only be described as priceless.

"How can you value something," Helen said, "that cannot be replaced?"

Become a Blonde During Your Coffee Break

At any

MARGO BEAUTY STUDIO

bleaching, which formerly took hours, can now be done in minutes. Tints take 3 to 6 minutes.

Phone for Your Appointment Now!

MARGO BEAUTY STUDIO

Mayfair Shopping Centre 388-4238
Shelbourne Plaza, GR 7-1815
Cadboro Village Shopping Centre, 477-1869

Sally Anne Downard Weds J. T. Gislason

A honeymoon in San Francisco followed the recent marriage in St. Mary's Anglican Church of Sally Anne Downard, daughter of Mr. and Mrs. V. A. Downard, Victoria and Mr. Janes Thor Gislason, son of Mr. and Mrs. G. Gislason, Riverton, Man.

Canon Hywel Jones officiated at the evening ceremony. The bride was given in marriage by her father.

* * *

An elegant gown of ivory taffeta was chosen by the bride. The sabrina neckline was outlined with roses of Guipure lace and scrolls of pearls embroidered on lace highlighted the skirt, which swept to a full train. Her veil misted softly from a circle of pearls and she carried a cascade bouquet of cream roses, stephanotis and ivy.

Mrs. G. Karlitz was matron of honor. Also attending the bride were Mrs. G. Fletcher, Mrs. H. White, and the bride's cousin, Miss L. Henry. They were in floor-length gowns of chiffon over taffeta in shades of blue and green. Little Michelle Zagasowski, the groom's niece, was flower girl in a long blue frock. She carried a basket filled with pink carnations. The senior attendants carried cascades of dusty pink carnations.

Mr. Derek Lowe was best man and Mr. Merlin Hawes, Mr. Doug Taylor and Mr. Vic Downard were ushers.

Mr. A. H. Heaslip of Vancouver proposed the bridal toast at the reception which followed in the Royal Victoria Yacht Club.

For travelling, the new Mrs. Gislason wore a pale blue wool suit, blue flowered hat and black patent accessories.

Mr. and Mrs. Gislason will make their home at Goodacre Towers, Victoria.

* * *

Out of town guests from Vancouver were Mr. and Mrs. A. H. Heaslip, Mr. and Mrs. L. Keenan, Mr. A. Douglas, Mr. R. Bush, Mrs. N. Blair, Mr. and Mrs. T. Bradberry, Mr. J. Butler, Mr. D. Cranna, Mr. J. Danaway, Mr. and Mrs. R. G. Hawes, Mr. G. Newlands, Mr. and Mrs. K. Nive, Mrs. Inga Skatfield, Mr. and Mrs. G. Speed, Mr. Tom Batlek, Mr. and Mrs. H. White, also Mr. and Mrs. G. Downard, Mrs. P. Downard, Bellingham, Wash.; Mr. and Mrs. P. Colley and family, Ohio; Mrs. John Gislason, Mr. and Mrs. G. J. Gislason, Miss Leslie Gislason, Mr. and Mrs. A. Zagasowski and family, Riverton, Man.; Mrs. M. Moses, San Francisco, Calif.; Mr. and Mrs. D. S. Lowe, Pentiction; Mr. and Mrs. A. Roberts and family, Mr. and Mrs. R. Schaeppert, Mr. and Mrs. J. Dobson, Mr. and Mrs. H. Wilkinson, Duncan; Mr. and Mrs. T. White and family, Vulcan and Mrs. W. B. White, Calgary, Alta.

SOCIAL AND PERSONAL

The Lieutenant-Governor will attend the annual dinner of the Seniors' Northwest Golf Association tonight at the Union Club. Brig. S. E. E. Morres will be aide-de-camp in attendance.

* * *

Out of Town Guests

Out-of-town guests at the McKeachern-Estlin wedding were Bruce Jennejohn, Mr. and Mrs. W. Jennejohn, Denis Kitchener, Miss D. Napier, Don Cary, Mr. and Mrs. G. Aston, Mr. and Mrs. F. C. Charlton, Miss E. M. Estlin, Mr. and Mrs. G. S. Charlton, Mr. and Mrs. K. Elliott, Mr. and Mrs. M. Stevenson, Mr. and Mrs. Eric Baynton, Mr. J. Larsen, Mr. and Mrs. K. Ekblad, Miss T. Kosovich, Mr. W. D. Worster, Miss S. Geen, Mr. G. Wood, Miss S. Wait, from Vancouver; Mr. and Mrs. Leslie McEachern, Mr. N. McKeachern, Miss L. McKeachern, Mr. and Mrs. C. F. Blackeman, Miss J. Foster; Cpl. and Mrs. H. J. Estlin, Comox; Mr. and Mrs. A. W. Wouters, from Holland; Miss L. Thompson, Abbotsford; Dr. and Mrs. W. T. Thorne, Mr. and Mrs. H. P. Estlin, Parksville; Mrs. W. McIntosh, Edmonton; Mr. and Mrs. K. Hecker, Prince George.

* * *

Visiting from East

Visiting in Victoria for the summer are Lt. Cmdr. and Mrs. H. P. Harmsworth with their sons, Neil, Ross and Paul. The family is staying at the Heron Street home of Mrs. Harmsworth's parents, Mr. and Mrs. A. J. Fouracre and will also visit Lt. Cmdr. Harmsworth's parents, Mr. and Mrs. H. L. Harmsworth, Service Street. Lt. Cmdr. Harmsworth has been on the staff of Canadian Forces Base, Halifax, and has now been appointed to the Canadian Staff College, Toronto.

* * *

Celebrate Anniversary

Dr. and Mrs. John W. E. Hunt, Mayfair Drive, celebrated the anniversary of their wedding at the Oak Bay Marina Restaurant. Present were Very Rev. Dr. and Mrs. J. L. W. McLean, Mrs. J. Williams, Dr. Hunt's mother, Mr. K. E. Hunt, Baron Nicholas Borhy, Mrs. Julika de Ban, Mr. and Mrs. S. H. Frame, Mr. and Mrs. E. D. Robbins.

* * *

Marriage Announcement

The wedding took place recently of Lindsay Katrina, younger daughter of Mrs. Harold Gill and the late Mr. Gill, and Mr. James Stenhouse Gibson, son of Mr. and Mrs. J. Gibson, Victoria. The ceremony was performed at The Church of Our Lord with Bishop D. Rankilor officiating. A reception followed at The Victoria Golf Club.

* * *

Recent Bride Feted

Mrs. Laurie Wicks was recently feted prior to her marriage, at a shower given by Miss Bev Midlane and Miss Eileen Massen. Guests included Mrs. Jon Doutaz and the Misses Janette Loman, Heather Carter, Dixie Carley, Bonnie Randall, Judy Cabala and Pat Battler.

* * *

To Marry at Sidney

Mr. and Mrs. David Venables, Saanichton, announce the engagement of their younger daughter, Annette Rose-Mary, to Mr. Phillip David Giesbrecht, eldest son of Mr. and Mrs. David Giesbrecht of Hudson Hope, B.C. The wedding will take place at 3:30 p.m., Sept. 3, in the Foursquare Church, Sidney, B.C.

Bride Carries Roses

Marriage vows were recently exchanged between Carroll Jeannette Massick, daughter of Mr. and Mrs. G. E. Massick, Spring Road and Mr. Carl Anthony Harknett, son of Mrs. Harknett, Mann Avenue and the late Mr. F. Harknett.

Rev. A. G. McLeod officiated in St. Aidan's Church.

The bride chose a traditionally styled gown of taffeta and lace with sweetheart neckline and lily point sleeves. The hooped skirt was caught up in front with a self-fabric rose and the detachable train was held by three small bows at the back. Pink rapture roses and stephanotis were in her bouquet.

* * *

Miss Yvonne Day, maid of honor; bridesmaids, Miss Louise Massick, the bride's cousin and Miss Christinte Harknett, sister to the groom and the bride's niece, Tanya Nobbs, were in identical floor-length gowns of deep turquoise peau de soie. White lace emphasized the empire waist. Their headpieces were toning bows and veils and they carried deep pink gladiolus. Their black Alaska diamond pendants were the gift of the bride.

Mr. John Gray was best man, while Mr. Bob Harknett and Mr. Rick Harknett, the groom's brothers, ushered guests.

* * *

A three-tiered cake, made by the bride's mother and decorated by Mr. R. Roger centred the bride's table at the reception at White Eagle Hall. Mr. Alan Nobbs proposed the bridal toast to his sister-in-law.

The new Mrs. Harknett wore a three piece, pink wool suit, toning hat and white accessories for a honeymoon trip to Banff and the interior.

The newlyweds will make their home in Victoria.

Out-of-town guests were Mr. and Mrs. W. Pretula, Robbie and David, Mr. and Mrs. G. Massick and family, Nanaimo; Mr. and Mrs. Ralph Massick and family, Lantzville; Mr. and Mrs. A. Harknett, Ladysmith and Mr. and Mrs. A. Brenton, Nanaimo.

New Kraft Parkay Soft Margarine in table-ready cups...

Easy spreading—easy serving

Kraft Parkay Soft Margarine is a light, fresh, delicate-flavored margarine that spreads smoothly even when cold from the refrigerator. You put it on the table in the attractive gold color aluminum cups it comes in. Cups with lids that snap back on to seal out refrigerator odors and keep it fresh between uses.

And the new formula makes Kraft Parkay Soft Margarine lower in saturated fats than ordinary margarines.

And its 100% vegetable oil goodness means fresh, fresh, flavor that your whole family will love. Two half-pound cups in each package.

spread it around!

HI and LOIS

STEVE ROPER

ARCHIE

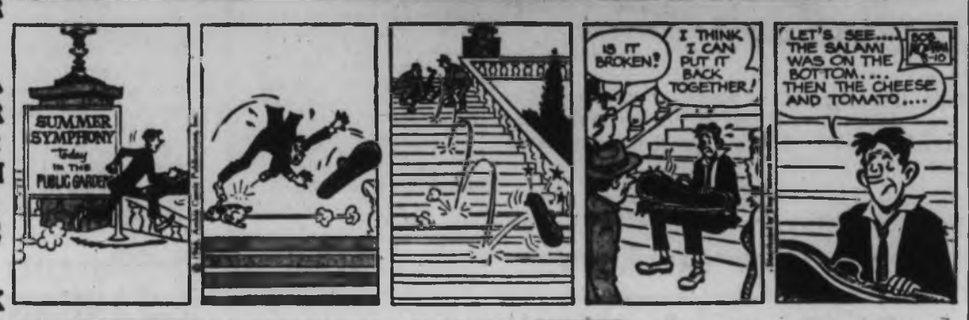

KERRY DRAKE

BLONDIE

POGO

REX MORGAN

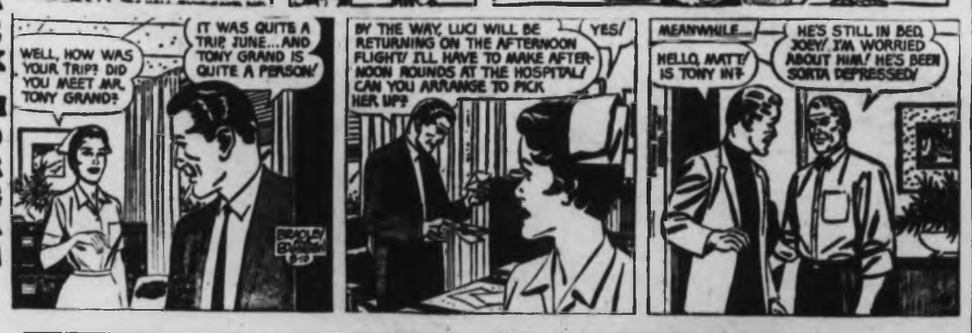

LIL ABNER

JUDGE PARKER

RIP KIRBY

Garden Notes

'Couch' Beatable

By M. V. CHESNUT

Fairly often the postman brings me a bit of plant along with a letter asking whether it is a weed or a desireable plant, and it isn't always easy to make such a clean-cut decision. The best definition of a weed I have ever run across is this: A weed is any plant growing where you don't want it to grow.

Hence, grass is a valued plant in the lawn but a weed in the gravel driveway. Blackberries are weeds in Australia, invading the grazing lands and fought by every available means.

The water hyacinth, a lovely aquatic plant for the ornamental pool, is choking the streams and waterways in the tropics and is extraordinarily difficult to control.

* * *

Even the hated couch grass isn't always a weed. I had a letter recently from a lady whose home is amid sand dunes, and she tells me the only grass that would "take" in her shifting ground was couch. It makes a rather coarse and tufty lawn by our standards, but at least it is green underfoot and it keeps the soil from blowing away.

For most of us, though, couch grass is still one of the most persistent and difficult weeds we have to contend with. Whether you call it couch — pronounced "cooch" — or quack grass, or twitch, it is an unending headache, spreading by seeds which are produced in great profusion on mature plants, and by direct invasion of its creeping, underground stolons.

In cultivated ground, pulling or hoeing doesn't help much — in fact, it can spread the pest, for chopping the roots to bits simply makes a dozen plants spring up for each one there before. Every tiny bit of succulent white root is capable of sprouting into a new plant.

* * *

Fortunately we have chemicals nowadays which do a good job of clearing couch from fallow land. Dalapon Grass Killer, put out by the Dow Chemical people, is dissolved in water and sprayed or watered on the leaves, where the active ingredient is absorbed through the leaf pores and translocated to the roots, killing them most effectively.

It is when couch grass invades the lawn that the real headaches begin, for Dalapon kills all grasses. To the best of my knowledge, there is no chemical on the market which will kill couch while sparing the desirable lawn grasses. Crab grass can be killed in lawns but not couch, which is an entirely different critter.

Until recently, the only way to deal with an infested lawn was to kill off the whole thing with Dalapon, then plow up the dead sod and build a new lawn.

The first step is to set up the mower so that it is leaving the grass two inches high after mowing.

* * *

Next, mow the lawn twice a week, sticking to this schedule with an almost religious fervor. Actually, this isn't as much extra work as it sounds, for with a modern motor mower, set high, and with only three days of growth on the grass, you can whip through this chore without too much effort.

Finally, you must feed your lawn with any good lawn fertilizer every four weeks throughout the growing season. The applications may be a little lighter than the usual once-a-year dressing, for the trick here is to keep the grass growing hard, without any let-up or slow-down all summer. Plenty of water is, of course, a must.

This combination of high mowing, frequent mowing and heavy feeding thickens the good grasses but weakens the invader, which has a naturally taller habit of growth and suffers from this constant beheading. The job may take a year or more, but if followed conscientiously, every single tuft of couch will gradually die out from your lawn.

The Little World of SHEILAH GRAHAM

Raquel Keeps It Dark

MARSEILLES (NANA)—**Raquel Welch**, the new sex symbol of the screen, positively and absolutely refuses to say that she is married to her manager, **Pat Curtis**. But she also positively and absolutely refuses to say that she isn't. If you ask me, I'd say they are married, have been for some time, and what difference does it make anyway? She's been married before and has two children living in London. She won't admit that either.

* * *

Raquel, famous for her four unreleased films and her very much released figure, was finishing up her role in MGM's The Biggest Bundle of Them All with **Edward G. Robinson, E. J. Wagner, Vittorio de Sica**, and preparing to fly to Rome with Curtis—who else?—to star with **Marcello Mastroianni** in Shoot Loud, Louder. I Don't Understand. After which she will be starred for 20th Century-Fox in Fathoms, The Maltese Falcon of '66, with Raquel playing the **Humphrey Bogart** part! The public has still not seen her on the screen, although the magazines have had a marvellous time with her extremely vital statistics. "More than 200 covers," she told me proudly.

* * *

Christopher Plummer will give you an argument about the casting of **Richard Harris** as King Arthur in the Warner production of Camelot. Chris would be a more polished Arthur. But Harris is also a good actor. Plummer is now starring in Triple Cross, the **Eddie Chapman** story. Chapman was a double agent for the British during the Second World War, and because of so many official secrets the film is being made in France by **Terence Young** who has owned the story for a long time. A question. If the movie could not be made in England, can it be shown here?

* * *

Frank Sinatra, now happily married, is putting $3,000,000 of his own into The Naked Runner, which he starts over here in a week or so—for Warner Brothers. It's usually a good rule for actors to let the studio put up the money but Frankie believes he is on a winning streak—and has been for a long time. He also financed his last TV special, and will do it again for the next. He might do a swingin' London Town sort of TV thing.

* * *

Raquel

Recall?

By HAL BOYLE

Remember when a big league baseball player was lucky to make $5,000 a year?

When a child scratched himself he was afraid he'd come down with the seven-year-itch?

When a passenger went for an airplane ride he wore goggles and a leather helmet—just like the pilot?

The only machine in the average home was a mechanical vacuum cleaner?

Stagedoor Johnnies wooed chorus girls by giving them beady-eyed silver fox furs to wrap around their throats?

Only daredevils ordered in a Chinese restaurant anything except egg rolls, chow mein or chop suey.

Conservative folk thought anybody who bought anything on the instalment plan was headed for the poorhouse?

Old people got their exercise in the summer sitting on the front porch swatting house flies? Twenty-five wasn't a bad day's total?

Parents worried less about a daughter's grades in school than about the quality of her penmanship? The more elegant it looked, the more they were pleased?

ART BUCHWALD Plays Political Football

LBJ Refuses to Help

WASHINGTON — President Johnson attended the Washington Redskins-Baltimore Colts exhibition football game Wednesday night. This was the first time an American president ever went to a pro football game and the rumor was that Johnson's appearance did not have to do as much with his love for the sport as it did with the fact that his future son-in-law Pat Nugent was holding his bachelor party at the stadium.

The President sat with Edward Bennett Williams, who is president of the Redskins, and they were deep in conversation during the entire game. I was not privy to the conversation, but I think it went something like this.

* * *

In the first quarter the Baltimore team under Johnny Unitas scored 14 points before the Redskins knew what happened to them.

Williams said, "Mr. President, we need your help. This is a national emergency."

The President said he was watching the game with interest, but he felt he could not call for federal intervention so early in the game. "I think we're going to have to let the teams work out their differences amongst themselves."

* * *

In the beginning of the second quarter Unitas threw another touchdown pass making the score 21 to 0. Williams started to plead in earnest. "Mr. President, you've got to step in. This violates your 3-½ per cent guideline for a pro football game."

"I got burned on intervention once this week," the President said. "I see no way of helping you."

Williams said, "But this is a flagrant example of aggression from the North. Baltimore has infiltrated not only our line but our backfield. Don't you understand Washington's face is at stake."

"What do you want?" the President asked.

"I'm not asking much. A small B-52 bombing raid to knock out their defences."

"I'd rather not escalate the game at this time," the President replied. "I won't be pushed into anything rash."

"Well, what about a paratroop drop to wipe out their flankers?"

"Mr. Williams, I suggest you sit down with the Baltimore Colt people and work out some sort of a peace plan. Using force to resolve a football game is against everything the free world stands for."

"But we are peaceful, Mr. President. Look at us. We haven't laid a finger on the Colts since the first kick-off. You certainly could spare one Marine regiment to hold off the Baltimore attack."

As they were talking, the Colts scored another touchdown making the score 28 to 0.

Williams was in despair.

* * *

"Couldn't you get Congress to pass a law to protect us?"

"It's an election year. I can't get Congress to do anything," the president replied sadly.

Baltimore scored another touchdown and Williams looked grim.

In the second half Pete Gogolak, the place kicker from Princeton, whom the Redskins had paid $150,000 for, came out on the field to try for a field goal. This was the moment Washington fans had been waiting for. The ball was snapped from centre, Gogolak brought back his foot and wham — the kick was blocked.

* * *

The Redskin rooters booed to a man.

Williams made one more pitch. He said, "Mr. President, I have only one other favor to ask of you. Will you let me borrow six of your secret servicemen so I can get out of the stadium alive?"

Fools, Money Look Similar

By ERMA BOMBECK

To the average public you look like an ordinary family on vacation.

But to souvenir and curio shop owners, you're about six inches long and gullible. In short, you are money! Money that will be spent impulsively, impetuously and in a hurry.

We have not done a great deal of travelling, but to visit our home you would imagine we had spent four or five years in the Orient. We have more Hong Kong products than they have in Hong Kong!

It's a little late for us to be saved from the "souvenir trap," but this information might help young families just starting out.

* * *

Know your history. Don't be lured into buying a genuine replica of a ballpoint pen used by Stephen Foster when he wrote I Dream of Jeanie With The Light Brown Hair.

Select a souvenir that will remind you of your visit. This is especially difficult with children who insist on buying a "Prayer To a Dog" on a shellacked plaque and a sweat shirt that proclaims, "I'm an alcoholic. In case of emergency, buy me a beer."

Explain to them souvenirs must have some meaning. Everytime I stumble over that large rock I use as a doorstop, I remember I lugged it back from somewhere.

Don't pay exorbitant prices for souvenir items you can buy at home. You take that small Frankenstein toy we bought. (The one where you pull a switch and his pants fall down and his face turns red . . . $3.95, batteries not included).

* * *

How good a traveller is your souvenir? This is not to be taken lightly. Once all five of us had to ride in the front seat (while I held a three-foot palm tree in a pot) to avoid conflict of interests with a small alligator in the back seat.

Remember: A fool and his money look alike . . . in a souvenir shop.

PIXies By Wohl

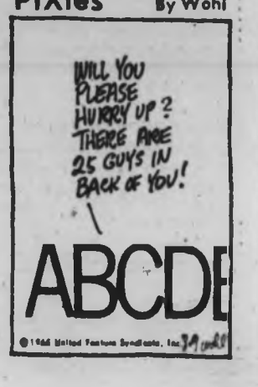

AFTER-HOURS TELEPHONES
11:30 p.m. to 7 a.m.
383-8300
Sports, 383-7000
Editorial, 383-4509 or
Circulation, 383-0725

BOX REPLIES
All replies to private box numbers available from 8:00 a.m. to 6:00 p.m. Monday to Friday inclusive.

• • •

OFFICE HOURS
Classified Counter, 8:00 a.m. to 6:00 p.m. Business Office, 9:00 a.m. to 5:30 p.m. Monday to Friday inclusive.
CLOSED SATURDAY

• • •

TELEPHONE HOURS
8:00 a.m. to 8:00 p.m. Monday to Saturday inclusive.

• • •

CLASSIFIED COPY DEADLINES

Regular classified advertisements may be placed at the counter, 8:00 a.m. to 5:00 p.m. on the day prior to publication, Monday to Friday inclusive. By telephone, 8:00 a.m. to 5:00 p.m. Monday to Saturday inclusive.

All classified semi-display copy must be in the possession of Victoria Press Ltd., 2631 Douglas Street, by 4:00 p.m. on the day prior to publication, with the exception that copy for Sunday Colonist must be in by 4:00 p.m. Friday.

CLASSIFIED RATES
FULL COVERAGE

75c per line per weekday; 85c per line per weekend; 75c per line for three consecutive days; $1.42 per line for six consecutive days. Minimum advertisement two lines only. Contract rates on application.

Birth Notices, $1.30 per insertion.

Marriages, Engagements, In Memoriam Notices, Cards of Thanks, Death and Funeral Notices, not exceeding 12 lines, $2.80 first insertion and $1.35 subsequent insertions. Each additional line, 27c daily.

Births, Deaths, Marriages, Engagements, In Memoriam Notices, Cards of Thanks not accepted by telephone.

TERMS OF PUBLICATION

The Victoria Press Ltd. shall not be liable for non-insertion of any advertisement beyond the amount paid for such advertisement.

In the event of an error occurring the liability of Victoria Press Ltd. shall not exceed the charge for the space actually occupied by the item in question.

All claims on error in publication shall be made within 12 hours thereafter and if not made shall not be considered. No claim will be allowed for more than one incorrect insertion nor for errors not affecting the value of the advertisement.

All estimates of cost are approximate. Advertisers will be charged with space actually used.

All advertising copy will be subject to the approval of the Victoria Press Ltd., who reserve the right in its sole discretion to classify, reject or insert copy furnished.

While every endeavor will be made to forward replies to box numbers to the advertiser as soon as possible, we accept no liability in respect of loss or damage alleged to arise through either failure or delay in forwarding such replies, however caused, whether by negligence or otherwise.

CIRCULATION REPRESENTATIVES
Duncan, Chemainus,
R. J. Rogers 746-5611
Lake Cowichan, P. Edwards 749-6771
Port Alberni, Mrs. A. Nilson, 723-8312
Nanaimo, R. Lakey SK 3-7766

SUBSCRIPTION RATES
Whenever carrier service is maintained, $2.00 per month.
Single copy sale price: 10 cents daily; 14 cents Sunday.
By mail, Canada and British Commonwealth: one year, $18; six months, $10.00; three months, $5.00; single month, $2.00; Australia, one month, $2.50; U.S.A., Foreign, $3.00 per month.
Authorized as second-class mail, Post Office Department, Ottawa.
Member of Audit Bureau of Circulation.

United States representatives:
De CLERQUE SHANNON
New York, Chicago, Detroit, Cleveland, Atlanta, San Francisco, Los Angeles.

DUNCAN BUREAU
Duncan Chamber of Commerce Bldg., Post Office Box 182. Office and telephone hours 1 p.m. to 5 p.m.
PHONE DUNCAN 746-6181
Monday to Friday inclusive.

INDEX TO WANT AD HEADINGS

	Classification No.		Classification No.
Acreage for Sale and Wanted	134	Engagements	2
Announcements	14	Exchange Real Estate	147
Antiques	85	Farms for Sale and Wanted	136
Apartments to Rent, Furnished	128	Farm Implements	71
Apartments to Rent, Unfurnished	129	Female Help Wanted	26
Apartments for Sale	135	Florists	12
Apartments Wanted	130	Foreign Import and Sports Cars	101
Auto Body and Painting	103	Fuel	60
Auto Repairs and Service	108	Funeral Directors	10
Auto Financing and Insurance	110	Furniture	62
Bands, Musicians and Orchestras	32	Garden Supplies	74
Bicycles	66	Gulf Islands Properties	158
Births	1	Halls, Stores and Offices to Rent	77
Boats and Marine	80	Hotels	116
Building Supplies	61	Housekeeping Rooms to Rent	125
Burial Parks	12	Housekeeping Rooms Wanted	126
Business Opportunities	145	Houses to Rent, Furnished	132
Business Opportunities Wanted	146	Houses to Rent, Unfurnished	133
Business Personal	40	Houses Wanted to Rent	134
Business Services and Directory	36	Houses for Sale	136
Cards of Thanks	8	In Memoriam	9
Cars for Sale	100	Listings Cancelled	146
Cars and Trucks Wanted	112	Listings Wanted	149
Chicks, Poultry, Hatching Eggs, Supplies	91	Livestock and Supplies	92
Coming Events	15	Lost and Found	20
Commercial Properties	137	Machinery	72
Convalescent and Rest Homes	123	Male Help Wanted	21
Cottages, Campsites, Summer Resorts	117	Male or Femal Help Wanted	25
Country Homes and Properties	131	Marriages	3
Duplexes to Rent	131	Miscellaneous for Sale	82
Dancing	43	Miscellaneous Wanted	83
Deaths, Funerals and Lodge Notices	5	Miscellaneous to Rent	86
Education	42	Wanted to Rent, Miscellaneous	87
		Monumental	11
		Mortgage Loans and Insurance	141
		Motorcycles	65
		Moving and Hauling	115
		Musical Instruments	63
		Music Teachers	63A
		Parts, Accessories	107
		Personal Loans	140
		Personals	39
		Pets and Supplies	90
		Places to Visit	16
		Professional Services	37
		Property for Sale	154
		Property Wanted	155
		Restaurants	18
		Room and Board	120
		Rooms to Rent	121
		Rooms Wanted	122
		Situations Wanted (Female)	30
		Situations Wanted (Male)	29
		Situations Wanted (Male or Female)	31
		Sporting Goods	79
		Stoves and Furnaces	67
		Swaps	54
		Teachers Wanted	27
		Tires	109
		Timber	81
		Tourist Accommodation	119
		Travel	38
		Trade Schools	41
		Trailers and Trailer Parks	113
		Trucks	106
		TV, Radio Sales and Service	64
		Vacation Guide	118
		Wanted to Borrow	142
		Waterfront Properties	152
		Wanted to Buy, Houses	153

PHONE DIRECT **386-2121** TO PLACE YOUR CLASSIFIED AD

1 BIRTHS

HALDANE—Born to Mr. and Mrs. R. Haldane, 1282 Pearce Cresc., Victoria, B.C., at the Royal Jubilee Hospital, on August 7, 1966, a son, Bruce; a brother for Maureen. Thanks to Dr. Piper and maternity Staff.

BIRD—Born to Mr. and Mrs. Duane E. Bird, 1316 Bay St., Victoria, at St. Joseph's Hospital, on Sunday, July 31, 1966, a son, Scott Andrew Michael, a brother for Nina and Robert.

2 ENGAGEMENTS

HUSBAND-CICCIMARRA — Mr. and Mrs. Harold Husband, Rutland Rd., Victoria, wish to announce the engagement of their daughter, Vicky, to Mr. Richard Ciccimarra, Millstream Rd., Victoria.

5 DEATHS AND FUNERALS

ALLEY — Passed away suddenly August 8 at his residence, 110-19th St., West Vancouver, Benton Pascoe Alley, aged 85 years. Survived by his wife Norma Lindsay, three sons, John Glanville, Patrick A. G. and Brenton, all of Vancouver. Funeral service Wednesday, August 10, at 3 p.m. West Vancouver Presbyterian Church, 2696 Marine Drive, West Vancouver.

BLENNERHASSETT — Mrs. Ella Blennerhassett, born December 19, 1885, passed away July 9, 1966, in Santa Susana, California, following a lengthy illness. Mrs. Blennerhassett, formerly of 1738 Lee Ave., Victoria, had been living with her daughter, Doris, Mrs. Owen Ridley, 4451 Barnard St., Santa Susana, California, for almost three years. She is survived by her daughter, Doris, and one granddaughter, Dallas Maureen Ridley, also a brother, Frank Nunn, Lacombe, Alberta, and three sisters, Mrs. May Ludwig, Brantford, North Dakota; Mrs. Annie Catto, and Mrs. Ethel Pogue, both of Kakabeka Falls, Ontario. She was a member of the Ladies' Orange Benevolent Assoc., Victoria Purple Star Lodge, Victoria, B.C.
Interment was at Royal Oak Burial Park in Victoria, where her husband is buried.

GRANT—On August 8, 1966, in Victoria, Mrs. Isabel E. L. Grant, aged 91 years, of 5427 Alderley Road, R.R. 5; born in Irvinestown, County Fermanagh, Ireland, a resident here for 20 years, formerly of London, England; widow of Philip Grant. She leaves one daughter, Mrs. G. F. (Tessie) Parkyn, with whom she resided; three grandchildren, three great-grandchildren; and one sister in Australia.
Funeral services will be held in McCall Bros. FLORAL CHAPEL, Johnson and Vancouver Streets, on Thursday, August 11th, at 3:30 p.m. Rev. J. A. Roberts officiating, followed by cremation.

GRIMES—In Vancouver, on Aug. 7, 1966, Mr. Frederick Urben Grimes, aged 83 years, born in the Isle of Wight, England, and a resident of Victoria for the past 30 years. He leaves nieces and nephews. He was a member of Britannia Branch Royal Canadian Legion.
Mass will be celebrated in St. Andrew's Cathedral, Blanshard Street, on Wednesday, Aug. 10, at 10:00 a.m. Interment in Royal Oak Burial Park. McCall Bros. Funeral Directors Ltd. in charge of arrangements.

LINN—At the Veterans' Hospital, on Aug. 6, 1966, Alexander Linn, aged 81 years, formerly of 1461 May Street, a resident of Victoria since 1918. He is survived by a daughter, Mrs. Margaret Everson, of Seattle, 11 grandchildren, a brother, Joseph in Scotland. Mr. Linn was a member of the Pro Patria Branch, R.C.L. and the Army, Navy and Air Force Veterans.
Funeral services will be held on Wednesday, Aug. 10, at 3:30 p.m., in the Thomson and Irving Funeral Chapel, followed by cremation. Chaplain A. G. Parmley officiating.

MELVILLE—In Victoria on August 9, 1966, Mr. Robert John Melville, formerly of 548 Nelson St. and 1217 Oxford St., aged 80 years, born in Edinburgh, Scotland, and a resident of this city for the past 48 years. He is survived by a sister, Mrs. M. K. Mitchell of Salisbury, Rhodesia; nieces and nephews in Scotland and Rhodesia, and locally, Miss W. M. Urquhart, Mr. and Mrs. A. M. Urquhart, Mr. and Mrs. C. Marryatt, and Mr. and Mrs. G. Moffat. He was a member of the C.P.R. Bowling Club for many years and a member of Britannia Branch, No. 7, Royal Canadian Legion, since 1913.
Funeral services will be held in McCall Bros. FLORAL CHAPEL, Johnson and Vancouver Sts., on Friday, August 12, at 1:15 p.m., Padre Douglas Kendell officiating. Followed by cremation.

PALLANTIER—In Victoria, B.C., on Aug. 7, 1966, Mr. Hugo L. Pallantier, aged 68 years, born in Laquila, Italy, residing in Victoria for the past 54 years, late residence 3051 Donald Street. Survived by his loving wife, Lavada, at the residence; his brother, Guido Pallantier, in Italy.
Requiem Mass will be held on Wednesday, Aug. 10, 1966, at 8:00 p.m. from St. Joseph's Church, Burnside Road West. Monsignor M. T. O'Connell, celebrant. Burial from St. Joseph's Church, on Thursday, Aug. 11, 1966, at 10:00 a.m. Interment Royal Oak Burial Park. Arrangements by the Sands Mortuary Limited.

PETROVITCH—In Victoria, B.C., on August 5, 1966, William Petrovitch, aged 84 years, late of 507 Second Ave. S., Port Alberni, B.C.
Funeral services will be held on Thursday, August 11th, at 10 a.m. from St. Andrew's Cathedral. Interment in the Royal Oak Burial Park. Thomson & Irving Funeral Chapel in charge of arrangements.

8 CARD OF THANKS

We wish to express our deepest gratitude to relatives and friends for their thoughtfulness, sympathy and floral tributes during our recent bereavement in the passing of our beloved husband and father. —Mr. Charles Pendray and family.

10 FUNERAL DIRECTORS

McCALL BROS.
Funeral Chapels
1400 Vancouver Street
EV 5-4465 - EV 5-4466 - EV 5-4467
It's wise to choose McCall's. So many people in every neighborhood recommend McCall's for dignified service, up-to-date facilities and long experience.
WEDNESDAY
GRIMES, Mr. Frederick Urben, Mass, 10:00 a.m.—St. Andrew's Cathedral, Blanshard at View.
REES, Mr. Frank Henry, 11:00 a.m.—FLORAL CHAPEL.
KENDALL, Mrs. Mary, 1:00 p.m.—FLORAL CHAPEL.
STEPHENSON, Mr. Arthur Llewellyn, 3:15 p.m.—FLORAL CHAPEL.
THURSDAY
GRANT, Mrs. Isabel E. L., 3:30 p.m.—FLORAL CHAPEL.
TO BE ANNOUNCED
FORSCUTT, Baby Michael
MELVILLE, Mr. John

THREE FUNERAL CHAPELS DEDICATED TO THOUGHTFUL SERVICE
SANDS MORTUARY LTD
Memorial Chapel of Chimes
Victoria, B.C. EV 3-7511
CHAPEL OF ROSES
Sidney, B.C. 656-2932
CHAPEL OF HEATHER
Colwood, B.C. GR 8-3821
Established 54 Years

THOMSON & IRVING
Funeral Chapel
Est. 1911 Formerly of Winnipeg
A Dignified and Understanding Service at Moderate Cost
PRE-NEED SHIPMENTS AT NEED
1625 Quadra St. Phone EV 4-8253

HAYWARD'S CHAPEL
"A GOLDEN RULE SERVICE"
EV 6-2505
735 Broughton St.
A. W. FRANCIS W. H. HAYWARD

CHAPLIN'S FUNERAL CHAPEL
Kindness — Courtesy — Service
1156 Fort EV 4-5512

11 MONUMENTAL

MORTIMER'S
MONUMENTAL WORKS
ESTABLISHED 1877
"The Finest in Craftsmanship"
638 David Street EV 3-8423

STEWART MONUMENTAL WORKS LTD., Monuments since 1896.
1405 May Street EV 4-3482

12 FLORISTS

In Victoria It's
BALLANTYNE'S
For Flowers
EV 4-0555; Night, 478-2873
"Flowers By Wire"
900 Douglas St.
Opp. Strathcona Hotel

NORTH QUADRA FLORISTS
3969 Quadra — 479-4148 or 479-7148
With an experienced staff to suit your personal taste for any floral occasion — private consultation room.
F.T.D. — WIRE SERVICE

14 ANNOUNCEMENTS

THE B.C. S.P.C.A., VICTORIA Branch offers the sum of $200 in reward to any person or persons supplying information leading to the conviction of any person or persons under the Criminal Code of Canada for wilfully poisoning any animal contrary to the Criminal Code.

DRAW POSTPONED
Chinook Club Tombola draw postponed for one week. Winners names will be publicized.

15 COMING EVENTS

ARMY, NAVY
AND AIR FORCE
BINGO
Club Tango
Old Club Sirocco
1037 View St.
WEDNESDAY, AUG. 10
7:45 p.m.
20 Games
Admission $1, 6 Cards $2
The More That Play
The Bigger the Pay
Lots of Good Prizes
And Many Surprises
5 Extra Games 25c Card
Same Friendly Staff
Free Buses
Town or Home Bus Stop
In Aid of Veteran
Charities and AN and AF
Juvenile Sport

BUTCHART GARDENS
CONCERT TOURS
Royal Blue Line/Gray Line buses leave from front of Empress Hotel, Mon., Wed., Fri., 7:30 p.m.
Regular fare, $3.50, includes admission to Gardens and entertainment.
Phone 382-9261 or 383-4411.

20 LOST AND FOUND

STRAYED FROM LODGE AND Quadra area, large multi-colored grey and black cat. Answers to "Perky." This is a child's pet. Please phone EV 5-6324 after 5 p.m. if you have him.

LOST — MAROON AND GOLD Parker pen. Initials J.R.E. Sentimental value. Reward. 386-0469.

FOUND TABBY FLUFFY KITTEN, 4 months. Faithful Street, C.P.L. 383-6190, 384-8882.

LOST, MECHANIC'S TOOLS AT Centennial Car Park. Reward. Ph. EV 6-1275.

LOST — LADY'S BIFOCALS, ON Saturday night at Eagles Bingo Hall. 386-2488. Reward.

LOST GOLD WATCH. Robin Hood Motel and Harriet Rd. area. Ph. EV 2-4087.

LOST YOUR PETT HOMES WANTED, found SPCA EV 3-0514.

21 MALE HELP WANTED

REAL ESTATE
Good opening for experienced Salesman and Saleswoman. An opportunity for progressive operators. Company paid advertising and comprehensive benefits, etc. Apply in confidence to
A. BERNARD & CO. LTD.
655 Fort Street EV 4-1035

COOK WANTED, 5-10 P.M., CHEZ Marcel, 1730 Island Highway.

21 MALE HELP WANTED

TREMENDOUS OPPORTUNITY
Salary and commission
If you feel discontented or bored in your present position because of:
NOT ENOUGH MONEY
NO SCOPE FOR ABILITY
NO FUTURE
Perhaps you can reach your hopes and ambitions with us. We are a multi-million dollar western Canadian Co. undergoing very rapid expansion. Offering unlimited opportunities for above average earnings and promotion to management. Aptitude testing and complete training provided. We need people of mature and responsible outlook. Age 30-65. It costs nothing to investigate and may open the door to your successful future. Details in confidence to Victoria Press, Box 674.

JOURNEYMEN
MECHANICS
for
BLEACHED KRAFT MILL
GOLD RIVER, B.C.
ELECTRICIANS
INSTRUMENT MECHANICS
MACHINISTS
MILLWRIGHTS
PIPEFITTERS
WELDERS
Prefer men with pulp or paper mill experience. These are permanent openings, and must be filled NOW for inspection and check-out of mill equipment prior to start-up.
Liberal housing and relocation assistance provided to successful candidates.
Apply in confidence to:
Personnel Manager
Gold River Pulp Mill
TAHSIS COMPANY LTD.
1201 West Pender Street
Vancouver 1, B.C.

BLEACHED KRAFT MILL
GOLD RIVER, B.C.
Requires
TRAINING AND SAFETY SUPERVISORS — Applicants should have a background in job training and also Industrial Safety experience, preferably in pulp and paper.
Full moving expenses, excellent salary schedule and housing assistance programs are available.
Apply in confidence to:
Personnel Manager
Gold River Pulp Mill
TAHSIS COMPANY LTD.
1201 West Pender Street
Vancouver 1, B.C.

LOGGING COMPANY SITUATED in Nanaimo requires a person to fill a Junior accounting position. This position requires basic accounting knowledge and will provide experience required for person starting R.I.A. course. Applications outlining education, experience, references to Mr. Bird, Box 548, Nanaimo, B.C.

ORDERLY - MAINTENANCE MAN required for acute general hospital. MUST have had hospital training and or experience in orderly procedures and be willing to do part-time maintenance work. Apply King's Daughter's Hospital, Box 368, Duncan.

RETIRED?
? openings in large successful financial organizations. Prestige position, working your own time. Complete training provided. Details to Victoria Press, Box 675.

A WORLD-WIDE INSURANCE company has opening in local office for sales representative. Excellent salary plus commission and bonus. Sales experience an asset but not a requirement. Reply Victoria Press, Box 691.

WANTED: EXPERIENCED SAWYER, 50 M per day, Double Circular Sel. Set Head Rig. Selective cutting. Day shift only. Top Rate. Apply: Campbell River, Raven Lbr. Ltd., 287-6277, J. G. Luckhurst, 287-3274.

DOORMAN TO PARK CARS FROM 5 p.m.; also kitchen help. Apply 1324 Blanshard, 12 to 1 or 5 to 6 p.m.

FULLY EXPERIENCED BULLdozer operator to yard and haul logs, also road construction. 478-2883 after 6 p.m.

PLUMBER REQUIRED. MUST BE experienced in roughing in houses. Apply, with particulars to Victoria Press, Box 681.

OLDER GENT HANDYMAN FOR odd jobs. Painting, carpentry and gardening. Reply Victoria Press, Box 686.

EXPERIENCED FRONT END service station attendant. Part-time evenings and Sundays. Yates St. Esso, 901 Yates St.

MAINTENANCE MAN required for Building and Grounds of Hospital. Apply Box 687.

WASHERMAN REQUIRED BY local laundry. Experience desirable. Reply Victoria Press, Box 688, stating particulars.

BOY FOR APPRENTICE IN butcher shop. Apply Marigold Market.

EXPERIENCED ROOFER, TOP wages. Phone 384-3723.

25 MALE OR FEMALE HELP WANTED

MIDDLE AGED OR OLDER COUPLE without children to manage 20 suite apt. in Victoria. Not full time nor full wage job. Must be bondable and have good references. Required by Sept. 1, 1966. Reply with all particulars re age, experience, etc., to Victoria Press, Box 680.

COUPLE TO CARETAKE FOR modern 18 suite apartment in Oak Bay. Duties to commence Aug. 31. Age, experience and references required. 2-bedroom suite and remuneration. Victoria Press Box 685.

1 BEDROOM SUITE, RENT $47.50, in exchange for caretaking triplex in Oak Bay. Victoria Press Box 686.

UNFURNISHED SUITE IN EXchange for light duties. Preferably a very quiet retired couple. Victoria Press, Box 698.

EXPERIENCED ROCK AND ROLL singer needed. EV 3-6873, EV 4-1566.

26 FEMALE HELP WANTED

HOUSEKEEPER, LIVE-IN, SCHOOL aged children, no cooking. Colwood area. GR 8-1855.

WANTED CLEANING LADY, GORdon Head area. 477-4820.

26 FEMALE HELP WANTED

LOGGING COMPANY SITUATED in Nanaimo requires a person to fill a Junior accounting position. This position requires a basic accounting knowledge and will provide experience required for person starting R.I.A. course. Applications outlining education, experience, references to Mr. Bird, Box 548 Nanaimo, B.C.

RICHMOND HEIGHTS
PRIVATE HOSPITAL
wants graduate nurses, $13 to $15 per shift, depending on duties.
Phone 477-4194 between 7 and 10 p.m. for appointment.

NEAT, PRESENTABLE WOMAN, aged thirty to forty-five, with good sales experience, to contact South Island retailers as membership representative for Canada's largest trade association. Car a definite asset. Write in full to Retail Merchants' Association, 1973 Maple, Vancouver 9.

OPPORTUNITY
Qualified R.N. required as Assistant Superintendent at new 75-bed private hospital. Supervisory experience preferred. Salary commensurate with experience and capabilities. Victoria Press, Box 673.

LADY TO RAISE THIRTEEN-YEAR old girl. Should be around thirty-five and could accommodate one girl. Modern up-island country home. Park and swimming nearby. Lots of room for any outdoor hobbies. Victoria Press, Box 671.

TYPIST - RECEPTIONIST - FOR certified general accountant's office. Preferably with bookkeeping training or experience. Reply in own handwriting stating age, marital status, education and experience. Reply Victoria Press, Box 676.

LADY TO HELP MOTHER WITH baby care and light housekeeping, three mornings a week. Also some baby-sitting, occasionally overnight. Upper Lansdowne. References please. 388-6872.

WOMEN REQUIRED FOR LIGHT factory duties at plant, located in Central Saanich, day work or evening shift. Please apply National Employment Service quoting reference No. 5-2805.

WINTER EMPLOYMENT FROM Sept. 1. Phone now. Kitchen staff $1.25 per hr. and car hostesses $1.20 per hr. "29 and over. Married or single. Full or part time. A&W Drive-in. 386-2713.

LADIES — IF YOU WANT WORK but cannot give full time we have just the thing you need. The Avon earning opportunity is for you. For information or service phone EV 4-7305.

PART-TIME BABYSITTER-HOUSEkeeper five afternoons a week, 3-5 p.m. Two school-age girls. Vicinity Doncaster School. Start Sept. 12. Phone 384-3126.

RELIABLE AND MATURE BABYsitter to care for 2 small children. Esquimalt area. For details please phone EV 2-6544, 9 to 12 mornings; 6 to 8 evenings.

VICTORIA LAW FIRM REQUIRES experienced executive secretary, commencing September 1. Excellent salary. Application in writing to Victoria Press, Box 683.

EXPERIENCED SHIRT PRESSER. Good wages plus bonus. Apply Mr. Randall, Individual Dry Cleaners, 1538 Fort St.

PARKING LOT ATTENDANT AGE 20-30, evening shift, until 9 p.m. Apply National Employment Office. Order No. 5-2801.

HOUSEKEEPER TO LIVE IN AND look after 2 school children and father. No objection to one child. Victoria Press, Box 689.

EXPERIENCED FULL-TIME WAITress, day shift. Apply Mrs. Bowman, Gavnor's Pancake House, 712 Yates.

COOK'S HELPER, 5-DAY WEEK. Hours 7 to 4. Apply Cedars Private Hospital or phone 386-9011 between 10 and 4.

SILK AND WOOL PRESSERS REquired immediately. Full or part-time, $1.75 per hour for experienced help. 479-3014.

PRACTICAL OR GRADUATE nurse for permanent night duty. Also part-time afternoon and night relief duty. 385-0130.

COFFEE SHOP WAITRESSES REquired at once, day or night shift. Permanent position. Apply Dominion Hotel.

WAITRESSES WANTED — FULL time and part time, year around position. The Dutch Latch Mainland.

BABYSITTER, TOWN AND COUNTRY area. Mon.-Fri., my home, 385-2807 after 5:30 p.m.

COOK - HOUSEKEEPER FOR 3 adults, good wages, references required. Ph. 384-2814.

REQUIRED NURSES AIDE, PART-time. 388-5011, between 10 a.m. and 4 p.m. 388-6448 after 4 p.m.

EXPERIENCED WAITRESS, EVEnings. Apply 1312 Blanshard, 11 to 1 or 5 to 6 p.m.

WANTED, BABYSITTER, GORDON Head area. Monday to Friday, for 2 year old. 477-4096.

BOOKKEEPER, EFFICIENT AND experienced. Top salary. Victoria Press, Box 652.

LIVE-IN HOUSEKEEPER WANTed. Colwood. Three children. Ph. 478-8098.

WANTED: EXPERIENCED WAITress for night shift, over 21 years of age. EV 3-1714.

HOUSEKEEPER WITH DRIVER'S license, for widow, live in. Victoria Press, Box 682.

INTERESTED IN COSMETICS? Enquire now about Beauty Counselors. 388-6319.

EXPERIENCED NURSES' AIDES for part and full time positions in private hospital. 385-0130.

LAW OFFICE NEEDS PERMANent part time experienced legal secretary. Phone 385-1788.

GOOD HOME COOK FOR REST home. Call at 988 Humboldt St.

27 TEACHERS WANTED

SCHOOL DISTRICT NO. 72
(CAMPBELL RIVER
Teaching positions in this fast growing progressive District, as listed below, will be available September, 1966. Full credit for outside experience is allowed. The Board is committed to quality education and and welcomes attractive working and teaching conditions prevail in the District.
SAYWARD ELEMENTARY JUNIOR SECONDARY: Grade IV-V teacher.
CAMPBELL RIVER ELEMENTARY SCHOOL: Primary and Intermediate positions are available.
Applicants should give details of certification and experience and should address applications to Mr. W. J. Logie, District Superintendent of Schools, Box 40, Campbell River, B.C.

SCHOOL DISTRICT NO. 66
LAKE COWICHAN
Applications are invited for:
STANLEY GORDON ELEMENTARY —16 Divisions
Grade 6 with some Music
CAYCUSE ELEMENTARY—2-room rural school
Primary—Grades 1 to 3
NITINAT ELEMENTARY—2-room rural school
Primary—Grades 1 to 3
Applications should be directed to:
MR. G. M. A. ROOKE, Sec.-Treas., School District No. 66 (Lake Cowichan),
Box 10, Lake Cowichan, B.C.

SCHOOL DISTRICT No. 67
(LADYSMITH)
Applications are invited for the following listed positions:
HOME ECONOMICS
A full-time position at the Ladysmith Secondary School (28 teachers —680 pupils.) This is a modern, well-equipped school.
GIRLS' PHYSICAL EDUCATION
A half-time position with other subjectial to suit is available at the Chemainus Secondary School. A modern, well-equipped school (21 teachers—350 pupils.)
Applications to be sent to Mr. R. S. Price, District Superintendent of Schools, Box 760, Ladysmith, B.C.

29 SITUATIONS WANTED MALE

EXPERIENCED MAN WITH ALL equipment will top, limb, fall and remove trees and stumps. Fully insured.
656-1789, anytime. 479-3873

HOUSE REPAIRS OF ANY KIND, carpentry, plaster, plumbing, cement, brick, glass. We fix it all. Semi-retired contractor. EV 2-4644.

YOUNG MAN 23, MARRIED, grade 12 grad., wishes to start R.I.A. course, has taken basic accounting course. 477-3078.

RETIRED SEAMAN, EXPERIenced janitor seeks employment. Handy at painting and woodwork. Please call T. S. Insall, EV 2-5897.

PAINTER — CLEAN TRADESMAN, Big or small jobs.
EV 3-3008 — 479-7295

NEW SEEDS, PLANTS, ROCK. All the work of gardens. Mr. Paulo, EV 3-2861.

ANY JOB, REPAIR, CLEAN-UP, carpentry, lawns and hedges clipped or what have you. 479-6508.

YARDS CLEANED, LAWNS MOWed. Hedges trimmed, etc. EV 3-2807.

GARDENING, PAINTING AND similar odd jobs. 383-7774.

PAINTER, EXPERIENCED, DEsires work. Phone 386-7842.

INTERIOR-EXTERIOR DECORATing by hour or day. 385-7810.

MEN AVAILABLE
Need a man for that job of gardening or housework? 384-3398.

MOWING
Long grass cut down, back yards, vacant lots. EV 2-4644.

PAINTING IS MY HOBBY.
Terms — 656-3427.

GUTTERS RENEWED, PAINT work. Low cost. GR 8-2742, GR 8-3798.

REASONABLE GARDENING. Phone eves. EV 4-5598.

30 SITUATIONS WANTED FEMALE

RELIABLE, MATURE BABYSITter for 2 small children. 5 days a week. 386-6653 after 6 p.m.

MIDDLE-AGED WOMAN WANTS full-time office cleaning. 383-2361.

WILL BABYSIT TOWNLEY, FOULBay pre-schoolers. 386-0981.

31 SITUATIONS WANTED MALE OR FEMALE

COUPLE WANT POSITION MANaging apartment. Mrs. Rodgers—References. Experience. Bondable. Phone EV 8-7235.

32 BANDS, MUSICIANS, ORCHESTRAS

WANTED PIANO ORGANIST. Read take. Steady work. EV 3-7988.

36 BUSINESS SERVICES AND DIRECTORY

Bricklayers

FIREPLACES, CHIMNEYS AND repairs, etc. EV 2-1381.

Carpenters

CARPENTERS AND PAINTERS Painting inside or out plaster and stucco patching, gutters cleaned and roofs repaired, steps new or repaired, 2 manager service. Give us a call anytime. 386-0875.

GENERAL REPAIRS AND ALTERations. Floor or ceiling tiles, fences, gutters. No job too small. We save you money. EV 3-8773. Let us fix it.

GENERAL REPAIRS, ALTERAtions, Additions. Fast, courteous service. Free estimates. W. Earl Eby 385-0040

CARPENTRY
OF ANY DESCRIPTION
Low overhead. Competitive personal attention. J. Skovgaard, 656-3652 after 6 p.m.

ENGLISH CABINET MAKING Kitchen cabinets, general carpentry. Free estimates. G. Coultas. 479-1065.

R. WARD — EV 3-3208
Complete carpentry service. Superior work at reasonable rates.

RUMPUS RMS., CABINETS, SUNdecks, painting, decorating, masonry and plaster. 385-2314.

QUALITY WORK AT REASONABLE rates. Additions, renovations, etc. Estimates plans. Glover 656-5320

SUNDECKS, STAIRS, GARAGES, cabinets, additions, renovations. D. Neble, EV 8-2608 evenings.

CARPENTRY, ALTERATIONS, REpairs. 479-2507.

CUSTOM CABINETS, WORK GUARanteed. 656-3301.

CUSTOM CABINETS, WORK GUARanteed. 656-3301.

GENERAL CARPENTRY AND REpairs. 383-3252.

Carpets and Linoleum

ARMSTRONG'S & DOMINION OIL Cloth's latest in inlaid and Corlons, latest in tiles. Qualified experts on our carpets and linoleum floor. Supplied and installed. Standard Furniture Co. 737 Yates St. EV 2-8113

HOURIGANS CARPETS AND LINOS Ltd. — Carpets, vinyls, linoleums, ceramic-plastic tiles, supplied and professionally installed. Free estimates. 715 Pandora. Ph. EV 8-2691.

Cement

ANYTHING IN CONCRETE SWIMming pools, pre-cast septic tanks, etc. Rock blasting. W. & N. Trace, 479-3671 or 478-1261.

CONCRETE FLOORS, SIDEWALKS, drain tiles and sewer work. Phone 478-4508, R. Lowe.

A. R. De GENDT — CEMENT contracting. Placing and finishing. Free estimates. 385-5584.

CARPENTRY, ALTERATIONS AND repairs, cement and tile drains, and odd jobs. Welch, 382-0882.

DRAINS, SEWERS, CEMENT. EV 4-8306. Frank Pollano, EV 3-3496

THE VICTORIA CEMENT MAN Ltd. Jeanpierre. GR 9-4867.

BIRKETT, CEMENT CONTRACTOR All Types Cement Work - GR 9-2885.

Clean-Up Service

DAN'S and JIM'S HANDYMAN SERVICE LTD.
• Yards and basements cleaned • Grass cutting • Fences built and repaired • General hauling • Odd jobs. Free estimates. 383-0845, office 382-8321.

RUBBISH HAULED, BASEMENTS cleaned. Have commercial vacuum cleaner. Fences built. Drains laid EV 4-6718 anytime. Free estimates. J. C. Van Nes.

YARDS, BASEMENTS CLEANED, junk hauled away. Cheap. 656-8251.

ANY TYPE OF RUBBISH HAULED. GR 9-4634, GR 9-5920.

DAVIES CLEANUP, BASEMENTS, Yards, Rubbish Hauled. 478-6917.

CLEAN UP AND HAULING
Free estimates. Ph. 386-7635

Contractors

FRASER CONSTRUCTION LTD.
Renovations, Sundecks, Repairs
Free Estimates—New Homes
Phone 382-8253 Anytime

HEWES CANADA
Designers - Constructors
Anything Designed and Built
Dial the Living Number
479-7212

LUNEY BROS. & HAMILTON
Repairs, alterations — EV 2-4218.

J. B. WEISS CONSTRUCTION LTD. For $1,000 down we will build you an $18,000 home, lot included. No obligation. Call 656-2512.

G. H. WHEATON, LTD.
Repairs, Alterations EV 2-2139

LITZ HOUSE MOVING
Raising and levelling. Star Oil.
GR 9-6714 or 477-5511.

KASAPI CONSTRUCTION. NHA and conventional homes, also commercial buildings 386-6191.

GARDNER CONST., SPECIALISTS in alterations, repairs. GR 9-1861.

36 BUSINESS SERVICES AND DIRECTORY

Contractors

MYERS & HILL-TOUT
Repairs and Alterations
Swimming Pools
383-1813 or 388-4625

FARMER
CONSTRUCTION LTD.
Repair Dept.
Alterations, concrete, carpentry and sewer work. Phone 388-5121.

ADD A ROOM—REMODEL
FREE ESTIMATES. 385-4080

Draperies

FASHION DRAPERIES LARGE selection of drapery samples. Kirsch tracks, 479-7080. Free estimates.

DRAPERIES, EXPERTLY MADE cushions, bedspreads. EV 3-8080.

Dressmaking

LET THE BEAUTY OF YOUR garments be the work of our hands. Fashion Craft, 385-1542. 30 Burnside W.

ALTERATIONS, EXPERTLY DONE. Phone evenings 386-6818.

Dress Rentals

FORMALS, WEDDINGS, CENTENnial costumes. Fashion Craft Shop, 28 Burnside W. 388-1542.

Electrical Contractors

OLDER HOMES REWIRED. NO down payment. We finance through B.C. Hydro Plan.
EDDY'S ELECTRIC, EV 5-7088

ELECTRIC HEATING
WIRING HYDRO FINANCED
YORK ELECTRIC. EV 3-7205

EXPERT WIRING ON NEW or older homes. Hydro financed. McCoy GR 9-5981.

Flooring and Sanding

ALL TYPES OF FLOORS EX

61 BUILDING SUPPLIES

MOORE-WHITTINGTON LUMBER LTD.

ASPENITE PANELLING
4' x 8' x ¼" Thick
This solid, stable, split-proof building panel, with its handsome marble-like surface may be used for panelling in cottage or mansion, outside or inside, because it is 100% waterproof. Per sheet $6.23

HARDBOARD CUTTINGS
48" x 48" x ¼" thick, each ... 75c
48" x 48" x ⅛" thick, each ... 89c

P.V.C. 7-OZ. SUNGLOW PANELS
Enjoy shade that's right, plus color and light. Build that patio roof, fence, awning, windbreak, greenhouse with P.V.C. 7 oz. HEAVY-WEIGHT plastic panels.
In colors of white, green, turquoise, coral and yellow.
26" x 8'0" ..... Each $4.39
26" x 10'0" ..... Each $5.43
26" x 12'0" ..... Each $6.38

PLYWOOD HANDY PANEL CUTTINGS
FOUR WALLS FULL IN NEW RACKS
Hundreds of panels that accumulate in Moore Whittington's manufacturing plant. Everything marked. Compare prices! You will be amazed.
11c each ..... each 22c
25c each ..... each 44c
35c each ..... each 69c
75c each ..... each 88c
Various sizes and thicknesses.

• • • •

SEE M - W SIGN
OFF BAY STREET, JUST WEST OF GOVERNMENT, 2014 BRIDGE STREET.
Phone 386-1331

BUTLER BROTHERS SUPPLIES LTD.
2046 Keating Cross Rd.
Phone 652-1121

LUMBER SPECIALS
CEDAR POSTS
5 FT., 54c
6 FT., 66c
7 FT., 75c
8 FT., 85c
2 x 3 -6 ft. Spruce—15c each
WHILE STOCK LASTS
2 x 2—Economy—60 ft.
PREFINISHED MAHOGANY
3/16 x 4' x 8'—$4.95 sheet
MONARCH CEMENT MIXERS
Less motor—$82.50
With ½ h.p. motor—$112.50
CONTRACTORS RUBBER TIRED WHEELBARROWS
Steel tray—$21.95
BEAVER TILT ARBOR TABLE SAW complete with extensions each side, rip fence, Mitre Gauge, Steel Stand
Reg. $297.75—SPEC. $189.50
(Suitable motors available)
• • •
READY MIX CONCRETE
YES WE DELIVER—SATURDAYS and at NO EXTRA CHARGE
Phone 652-1121 for Quality Concrete
SUDDEN SERVICE

CUBBON BUILDING SUPPLIES LTD.
2739 Cook Street 815 Alpha Street
384-8181

SAVE WITH SHORTS!

	6 ft.	8 ft.
1x3 S4S Rough (12 pcs.)	$1.04	$1.39
1x3 S4S (12 pcs.)	1.00	1.50
1x4 S4S (6 pcs.)	.70	1.00
1x4 S4S (6 pcs.)	.92	1.38
1x6 S4S, S/L or T&G	.84	1.26
1x6 S4S, S/L or T&G	1.04	1.57
1x10 S4S, S/L or T&G	1.32	2.00
1x12 S4S (4 pcs.)	1.00	2.40
2x2 S4S (6 pcs.)	$1.00	$1.50
2x3 S4S	.21	
2x4 S4S	.29	
2x6 S4S	.45	
2x8 S4S	.69	
2x10 S4S	.75	
2x12 S4S	.90	

Open 6 Days a Week

START YOUR SUMMER COTTAGE
NOW. Basic material for 12'x20' cottage $388.00.
80 feet picket fencing $18.50
SAANICH LUMBER YARDS
3941 Douglas St. EV 3-2498
Near the Mayfair Shopping Centre

62 FURNITURE

AUGUST FURNITURE SALE
Love Seat and Chair, Red Crush Velour $39.50
Walnut Corner Desk-Chest 44.50
Walnut finish Bookcase Bed complete, NEW 89.50
Telephone "Gossip" Bench, NEW. ..... $19.95 and 24.50
FREE DELIVERY. EASY TERMS. FREE PARKING
STANDARD FURNITURE BARGAIN BASEMENT
Scollard Bldg. View St. EV 2-3111

FLOOR CLEARANCE
101 CHESTERFIELDS
To be cleared.
From $129 to $800
this week.
CONTINENTAL HOME SUPPLY LTD.
851 Johnson St. 386-2458

KILSHAWS AUCTIONEERS
Buy — Sell
Cash
Guaranteed Appraisals
1115 Fort EV 4-6441

MAYNARDS AUCTIONEERS
Furnishings purchased outright or sold on consignment. Appraisal without obligation.
HIGHEST PRICES REALIZED AT
MAYNARDS 386-5191

LUND'S AUCTIONS
Tuesday and Saturday
ALL HOUSEHOLD FURNISHINGS TOOLS, CARS, BOATS, ETC.
PHONE FOR FREE APPRAISAL
626 FORT ST. EV 6-3260

CLEANING
Two-piece chesterfield cleaned, deodorized, in your own home from $17. All work guaranteed. We also clean carpets. Call Ambassador Home Service. EV 3-3822

PERSONALIZED RE-UPHOLSTERING service in the home. Phone 383-6111 and ask for J. Worden or G. Sodeman. Standard Furniture Co., 727 Yates.

WALNUT DINING ROOM SUITE, table, 3 chairs, buffet, and china cabinet. Sacrifice. $115. EV 4-1072.

NEW YOUTH BED WITH SPRING $13. GR 7-3000.

42 FURNITURE

TRADE-IN SPECIALS
COLONIAL LOVE SEAT $65.00
6-FT. CHAISE LOUNGE $39.00
MODERN SOFA AND CHAIR $69.00
MODERN DINETTE SUITE, table and 4 chairs $69.00
DROP-LEAF DUNCAN PHYFE EXTENSION TABLE $49.00
MODERN WALNUT BEDROOM SUITE $89.50
SINGLE SIZE BEAUTYREST MATTRESS $39.00
3-PIECE SECTIONAL SUITE $39.50
OCCASIONAL CHAIRS, from $10.00
ODD DRESSERS AND CHEST OF DRAWERS, from $18.00
EASY TERMS
HOME FURNITURE
628 Fort St. EV 2-5128

FAMILY SIZE CHROME SET, 6 chairs, good condition. $40. 385-5133 after 7 p.m.

LARGE 3-PIECE CHESTERFIELD, covering wool frieze, dark rose. 386-6348.

FURNITURE FOR SALE. MUST sell. 478-4747, anytime.

3-PIECE CHESTERFIELD SUITE. 382-8048.

63 MUSICAL INSTRUMENTS

RE-CONDITIONED PIANOS
FROM
WOODWARD'S
• NEWCOMBE Older Canadian practice piano $195.00
• HEINTZMAN Modernized with mirror front $289.00
• MASON AND RISCH Excellent tone $349.00
• NORDHEIMER Straight lines about 54" high $409.00
• MASON AND RISCH Medium size, beautifully refinished $529.00
• KINGSBURY Small spinet. New $595.00
• HEINTZMAN Beautiful small upright grand, rare model $695.00
MANY OTHERS TO CHOOSE FROM. BUDGET TERMS, TRADES ACCEPTED
WOODWARD'S
2nd Floor, Mayfair, 386-3322

RENT A PIANO
Choose from over 50 pianos, new and used.
AUG. BONUS—SOLID MAHOGANY PIANO BOX FREE
Rent applied if purchased. Easy Terms
BETTER VALUES at FLETCHER BROS.
2020 Douglas 383-0245

HALL & FAIRFIELD MUSIC CENTRE
Everything in Music
MUSICAL INSTRUMENTS MUSIC LESSONS
Open Wednesday afternoons and Friday evenings.
728 Fort EV 5-8342

IN VICTORIA IT'S EATON'S FOR the Hammond spinet organ. A wealth of tone and colours and special features. It's the organ that can't go out of tune! Priced from $1,495.00 to $2,120.00. NO DOWN PAYMENT and generous trade-in on your present organ or piano. Professional lessons at no extra cost. EATON'S Music Centre. Phone 382-7141.

ORGAN WITH A HEAT FLOOR model Electrohome two-keyboard organ with built-in Rhythm-King. Special $1,128.00. No down payment, budget terms, trades accepted, fully guaranteed. Woodwards, 2nd Floor, Mayfair. 386-3322.

BEFORE YOU SELL, TRADE OR buy your piano or organ check with Woodward's. No cost or obligation for fair value appraisal. Woodward's, 2nd floor Mayfair. 386-3322.

"SUMMER SPECIAL"—ONE ONLY. Baldwin Organ, latest model, just $895, as new. Regmald Shaw Organ Studio. 1239 Broad Street (near Eaton's). Phone 383-6239.

WILL PAY CASH FOR USED pianos, organs, and musical instruments. Willis Music Studio, 1239 Broad. 383-5342.

NORDHEIMER PIANO AND bench, excellent condition. $450. Ph. EV 3-3892.

WE BUY USED PIANOS FOR cash. Phone EATON'S Music Centre 382-7141.

HAMMOND DELUXE SPINET electric organ, as new. EV 5-3428.

120 BASS ACCORDION. LIKE new, $300. Phone 386-5091.

ELECTRIC GUITAR, AS NEW. $70 386-7282.

GEMTONE AMPLIFIER FOR 3 instruments. EV 5-4717.

WANTED BASS AMPLIFIER. REASONABLE. 382-9608 before 2 p.m.

GERMAN MADE VIOLIN WITH case. EV 3-7383.

4 PICKUP BELTONE GUITAR with case, etc. $125. 388-2081.

63A MUSIC TEACHERS

PROFESSIONAL INSTRUCTION
CLARINET
BERNIE PORTER MUSIC STUDIO
1734 Douglas Street EV 2-9542

64 TV, STEREO, RADIO SALES AND SERVICE

FLOOR MODEL CLEARANCE
COLOR T.V.'S
STEREOS
Large trade-in allowance
No down payment
1st payment in November
CONTINENTAL HOMES SUPPLY LTD.
851 Johnson St. 386-2458

TRADE-IN T.V.s!
All makes, models and prices, from $4.95.
Try our RENT - TO - PURCHASE plan.
MARSHALL WELLS
724 Fort St. EV 4-1021

RADIO COMMUNICATIONS
• Johnson citizens band radio.
• Marconi V.H.F. band mobile radio.
• Marconi radiophone for boats.
• RADAR • RDF • SOUNDERS • LORAN
SALES AND RENTALS
Bell and Sherwill Electronics Ltd.
No. 1 West Burnside
386-7705

TV COMBINATION
24" Dumont TV combination AM - FM radio, 4 speed record player $349.95
MAIS FURNITURE
1821 Cook EV 5-2435

TELEVISION—RADIO MAJOR APPLIANCES
Repairs made in your home or in the service building by competent technicians and backed by famous HBC guarantee. You can charge it or use your FBA. Dial 385-1311.
THE BAY

Want Better T.V. Reception?
Phone CABLEVISION
477-1884
20,000 Greater Victoria Families Already Have And Are Enjoying the Best.

TV CHECKUP
$15, plus parts, installed, includes pickup and delivery. Butler Brothers. 2266 Douglas EV 3-1511.

6 MONTH MONEY BACK GUARANTEE on used TV's.
Quadra Appliance Servicenter
3014 Quadra St. EV 5-8422

17" RCA CONSOLETTE TV IN good order. $75. 388-1940 before 4 p.m.

FOR SALE. 1966 23 IN. FLEETWOOD. (Good condition, used 3 months). $175. 386-6819.

KILNER'S TV SERVICE
Calls $6.00 Phone EV 3-7478

MARY WORTH

Television for Wednesday

Programs subject to last-minute changes by stations concerned.

Time	CBUT Channel 2	KOMO-TV Channel 4	KING-TV Channel 5	CHEK-TV Channel 6	SIRO-TV Channel 7	CHAN-TV Channel 8	KTNT-TV Channel 11	KVOS-TV Channel 13	Time
8:00		Lone Ranger	Telescope	Bright, Early	King and Odie	Bright, Early		Cartoons	8:00
8:30		Jack LaLanne	Telescope	Romper Room	Capt. Kangaroo	Romper Room		Cartoons	8:30
9:00		Movie	Eye Guess	Sideshow	News	Sideshow		I Love Lucy	9:00
9:30		Movie	Concentration	Sideshow	Real McCoys	Sideshow		Real McCoys	9:30
10:00		Movie	Chain Letter	Ed Allen	Andy Griffith	Ed Allen		Andy Griffith	10:00
10:30		Buddy Webber	Showdown	Mr. and Mrs.	Dick Van Dyke	Mr. and Mrs.	Farm; News	Dick Van Dyke	10:30
11:00		Supermarket	Jeopardy	Pipeline	Love of Life	Pipeline	Romper Room	Love of Life	11:00
11:30		Dating Game	Swinging Country	Pipeline	Search; Light	Pipeline	Romper Room	Mike Douglas	11:30
12:00	Lunch Date	Donna Reed	Wonda Wonda	Noon Show	Eye On Seattle,	Noon Show	Cartoons	Mike Douglas	12:00
12:30	Search; Light	Father Knows Best	Tele-Talk	Movie	As World Turns	Movie	Days of Our Lives	Mike Douglas	12:30
1:00	Lunch Date	Ben Casey	Doctors	Movie	Password	Movie	Movie	Password	1:00
1:30	As World Turns	Ben Casey	Another World	Movie	Houseparty	Movie	Movie	Houseparty	1:30
2:00	Way Things Are	Newlywed Game	You Don't Say	Report; Holiday	To Tell the Truth	Report; Holiday	Movie	To Tell the Truth	2:00
2:30	Bob Saltzer	A Time for Us	Match Game	People in Conflict	Edge of Night	People in Conflict	Guest Star	Love That Bob	2:30
3:00	To Tell Truth	General Hospital	Make a Deal	To Tell Truth	Secret Storm	Fractured Phrases	People in Conflict	Secret Storm	3:00
3:30	Bonnie Prudden	Nurses	Mike Douglas	Bonnie Prudden	Lloyd Thaxton	It's Your Move	Girl Talk	P.D.Q.	3:30
4:00	Vacation Time	Never Too Young	Mike Douglas	Vacation Time	J. P. Patches	Mickey Mouse Clubhouse	Frontier Circus	Fun-O-Rama	4:00
4:30	Vacation Time	Where Action Is	Mike Douglas	Vacation Time	J. P. Patches	Football	Frontier Circus	Fun-O-Rama	4:30
5:00	Summer Camp	Captain Puget	Stan Boreson	Awakening Giant	Lloyd Thaxton	Football	Brakeman Bill	Secret Squirrel	5:00
5:30	Mad Movies	Dobie Gillis	Woody Woodpecker	Tides, Trails	News		Brakeman Bill	Movie	5:30
6:00	Gilligan's Island	News	News	News	News	Football	Maverick	Movie	6:00
6:30	News	News	News	Hitchcock	Deputy	Football	Maverick	News	6:30
7:00	Summer Concert	N'thwest Traveller	Death Valley Days	Windfall	Smothers Bros.	Football	Step This Way	Movie (Con't.)	7:00
7:30	Generation	Batman	Virginian	Batman	Lost In Space	Favorite Martian	Bat Masterson	Laredo	7:30
8:00	Mickie Finn's	Patty Duke	Virginian	Mickie Finn's	Lost In Space	Hollywood Palace	Outdoors	Laredo	8:00
8:30	Hope Theatre	Blue Light	Virginian	Hope Theatre	Beverly Hillbillies	Hollywood Palace	Sea Hunt	Rifleman	8:30
9:00	Hope Theatre	Movie	Hope Theatre	Hope Theatre	Green Acres	Peyton Place	Trails West	Hogan's Heroes	9:00
9:30	Hymenee	Movie	Hope Theatre	Hymenee	Dick Van Dyke	Peyton Place	News	Candid Camera	9:30
10:00	Hymenee	Movie	I Spy	Hymenee	John Gary	Wild West	Movie	Merv Griffin	10:00
10:30	Quebec	Movie	I Spy	Quebec	John Gary	Wild West	Movie	Merv Griffin	10:30
11:00	News	News	News	News	News; Movie	News	Movie	Movie	11:00
11:30	Movie	Movie	Johnny Carson	Capers; Allemande	Movie	Capers, Allemande	News	Movie	11:30
12:00	Movie	Movie	Johnny Carson		Movie			Movie	12:00
12:30	Movie	Movie	Johnny Carson		Movie			Movie	12:30

64 TV, STEREO, RADIO SALES AND SERVICE

CLEARANCE OF TV AND STEREO
ADMIRAL 15" TV $158.00
ADMIRAL 17" TV 168.00
ADMIRAL 19" TV 178.00
ADMIRAL 23" Console with trade 198.00
ADMIRAL 23" Imperial Lo-boy with trade 278.00
ADMIRAL 23" Combo AM/FM Stereo with trade 478.00
ADMIRAL AM/FM Stereo 398.00
ADMIRAL 21" Color TV 750.00
Also portable record players — portable stereo — tape recorders — clock radios — transistor radios reduced to clear.
BUTLER BROS.
EV 3-6811 1720 Douglas St.

Stereo, Hi-Fi and TV, black and white, or color, featuring the island's largest selection of stereo. Choose from Electrohome, Philips, RCA, Grundig and Zenith.
KENT'S LTD.
742 Fort St.
Sales: 383-7104 TV Rentals Service: 383-3513

LITTLES T.V. AND RADIO SERVICE. Calls $3. EV 4-4380.

TV AERIAL FOR SALE. $15. Phone after 6 p.m. 479-7357.

65 MOTORCYCLES

HOME OF HONDA
Where Your Money Buys More
Honda 50 ..... $275
Honda 90 ..... $370
Honda 90 Sports $425
Honda 160 Sports $695
Honda 300 ..... $725
TERMS OF COURSE
LES BLOW
Motorcycle Sales
2940 Douglas St. 384-7843

THE BEST FOR LESS
250cc G.T. Ducati $695
• 5-speed
• Overhead cam
• 4,000-mile warranty
Top value on trade-ins.
Largest stock of parts in B.C.
AMOR SALES
3400 Douglas 386-3033

CLEARANCE SELLOUT SPECIALS 1 WEEK ONLY
YAMAHA Twin 100 cc. Reg. $465. Now $410
YAMAHA 80 cc. Reg. $380. Now $330.
YAMAHA 60 cc. Reg. $287. Now $240.
TERMS AVAILABLE
VAN ISLE OUTBOARDS SIDNEY
656-2605 PHONE ANYTIME

YAMAHA TWIN JET 100
Sleek and fast—a unique experience in lightweight performance ... $467
YAMAHA SPORT 80
Performance and economy on a budget, only $316
SEE THEM BOTH NOW, AT
MULLINS MARINE SALES LTD.
625 YATES STREET EV 2-1918

HARLEY - HONDA - BSA TRIUMPH - NORTON - GREEVES ANY MODEL SUPPLIED
BROOKLANDS MOTORCYCLES
597 Fort Street 383-5016

1966 DUCATI MONZA 250, ON NEW guarantee; saddle bag, luggage rack, 2 helmets, $575. Going east, must sell. GR 9-2918.

65 SUZUKI 150 TWIN, ELECTRIC start and kick stand. Good condition. $325. 477-2865.

65 TRIUMPH BONNEVILLE 650. Top condition. $675. EV 2-1688.

1966 650 BSA, $375.00. GR 9-6840. Good condition.

'65 HONDA 90 SPORT HELMET and accessories. 479-2525.

65 SUZUKI 80 SPORT. MUST SELL. Offers. 384-7589.

66 BICYCLES

BICYCLES
C.C.M., Raleigh, Monton, Triumph, etc. Buy quality brands for your best guarantee and dollar value. Take trade-ins. Terms.
ROBINSON'S
1307 Broad St. 385-3429

BICYCLE SALE NOW ON
Bicycles made by Raleigh 3-speed $89.50. 3 bicycles at $12.50 each. Electronic Bike Shop. EV 5-8513. 702 Johnson Street.

BICYCLES, NEW AND USED
Trades Accepted—Repairs
Sims Bay, 2342 Gov't. EV 4-6722

BOY AND GIRL'S BIKES. 10 TO 12 years; or swap for boy's bike, 7 to 9 years. EV 2-7973.

RALEIGH 3 - SPEED BICYCLE, perfect condition. 477-8430.

67 STOVES AND FURNACES

GURNEY OIL STOVE, APPROX. 2 years old. Excellent working condition, automatic pump. Will sell pump separately. 385-8530.

RANGE AND FURNACE REPAIRS —Boilers and Cyclon oil burners installed. 477-6912.

TAPPAN 400 NEVER BEEN USED. Top oven with cooking unit below. 477-4308.

30" VIKING AUTOMATIC ELECTRIC stove, in very good condition. 385-1361.

CYCLON OIL STOVE, BOILER, drum and stand. GR 9-6142.

67 STOVES AND FURNACES

OIL BILL TOO HIGH?
GET THAT HEAT UP AND YOUR BILL DOWN WITH TECO
THE TECO MULTI-FIRED OIL FURNACE IS UNIQUELY DESIGNED TO SATISFY YOUR HEATING NEEDS WHETHER YOU LIVE IN A CASTLE OR A COTTAGE. COME IN AND SEE THE MANY FINE MODELS AVAILABLE ... ALL AT ONE LOW PRICE! BE SURE TO TAKE ADVANTAGE OF THESE SPECIAL TERMS ... $50.00 DEPOSIT WITH NO FURTHER PAYMENTS UNTIL OCTOBER 1ST, 1966.
TECO FURNACE MODELS

AC72	72,000 BTU
AC95	95,000 BTU
AC96	96,000 BTU
AC113	113,000 BTU
AC128	128,000 BTU
EATON PRICE, each	$399.95

On your request a qualified heating consultant will visit your home and give you an estimate on installation cost without obligation to you.
EATON'S Heating Centre
MAIN FLOOR,
Home Furnishing Building
Phone 382-7141

71 FARM IMPLEMENTS

BUTLER BROTHERS TRACTOR SHOP
Headquarters for proven J. I. CASE Utility and farm equipment
Keating X Road 652-1121

MAYHEW and STRUTT LIMITED
For the Finest in FORD FARM and INDUSTRIAL Equipment
2300 DOUGLAS Street
386-7704

ISLAND EQUIPMENT DUNCAN Ltd., John Deere Dealer, Victoria representative, Jack Middleton — GR 9-4327.

72 MACHINERY

105 LE ROI COMPRESSOR, completely overhauled, $1,800. 386-3506.

73 TOOLS FOR RENT

ROTOTILLERS — COMPRESSORS Rock Drills — Concrete Breakers Pumps — Space Heaters — Mixers
All Backer
2961 Tillicum EV 4-8414
Floor Sanders and Polishers

74 GARDEN SUPPLIES

Fertilizer

DUCK MANURE 50c A BAG. Sidney Duck Farm. 656-1412.

Plowing, Rotovating and Cultivating

C. STANCY, ROTOVATING LAWNS, etc. Tractor, hand machines. (7th yr). Tall grass cut. GR 9-3157, EV 5-1084.

FLECK AND HOSKIN—HAY CUT, raked and baled. Rotovate, plow, cultivate, level, light clearing and post holes. GR 9-2286.

JACK'S TRACTOR SERVICE. ROtovate, plow, level. Hay cut, raked and baled. GR 9-1988.

C & C ROTOTILLING. LAWNS, etc. Working man's prices. Phone GR 9-4232 or GR 8-1875.

CUSTOM COMBINING
478-1876

DON'S TRACTOR SERVICE. PLOW, mowing, rotovate, level. GR 7-3013.

AL PISTELL ROTOTILLING. TALL grass cut, average $5. 388-7343.

ANDY'S TRACTOR — ROTOVATE, plow, level, post holes. GR 9-6938

Top Soil, Rocks and Fill

LANGFORD TRUCKING AND EXcavating. No. 1 peat or loam topsoil, also manure. 4, 7 or 8-yard load. COD only, please. W. A. Rudell, 478-3517.

ABOUT 100 YDS. OF CLEAN free fill will be accepted at 648 Vanalman this week or next week or phone 479-7220.

SHREDDED PEAT SOIL—GARDEN sand, manure, gravel, fill. Soil and manure by the sack. E. Nixon Ltd. GR 9-1897.

SPECIAL OFFER. FILL AND RED loam topsoil. Reasonable for quick sale. Henson Bulldozing Ltd. 479-4234.

BEST METCHOSIN TOPSOIL, NO weeds or clay, excellent for lawns and flower beds.
LAYRITZ NURSERIES GR 9-3434.

SHREDDED BLACK PEAT LOAM, $3.50 yard, $1 a bag; Alan A1 sandy loam, ideal for lawns. 385-4156.

TOP SOIL, CLEAN FILL, SAND and gravel. OK Trucking Co. Ltd. 386-3414.

VALLEY FARMS PEAT SOIL, chicken manure 478-2580 479-3073.

79 SPORTING GOODS

FISHINGS GREAT!
Complete selection of Cobo tackle. Ray's Sports Centre, 1882 Douglas St., 383-6312.

SWD FINS, MASKS, SNORKELS. "Sea Gliders" water skis, parts and accessories. Top quality. All sizes at Victoria's Water Sports Centre. Scuba Shop — 1819 Douglas.

12 GAUGE BROWNING O AND U, custom woods, $275. 479-6727.

79 SPORTING GOODS

GOOD USED GUNS. WHY PAY more? Husq. 30/06 $149; Sav. .308, 4X scope $159; Rem. auto. .280 $149; Win. auto. .308 $150; Russian .308 $50. Win. 30-30 $65; Czech Brno 7 mm. $109; Lee Enfield full wood .303 $22.
Buy now while selection is best. Deposit holds.
ROBINSON'S
1307 Broad St. 385-3429

USED FISHING OUTFITS EXCELLENT VALUES
Shakespeare fly rod, line, reel $34.50
Montague fly rod and reel .. $14.95
Salt water spinning outfit ... $34.95
RALPH WHERRY Sporting Goods
2089 Esquimalt EV 3-7714

80 BOATS AND MARINE

MULLINS SPECIALS
10' TRAVELER — Duck Boat Reg. $219 ..... Spec. $199
14'2" TRAVELER — Sleeper Seats Reg. $1095 ..... Spec. $990
16' TRAVELER — Sleeper Seats Reg. $1595 ..... Spec. $1350
ALL TRAVELER BOATS CARRY FULL 2 YR. WAR.
Used less than 20 hrs., 17" deep V Traveller boat with 120 h.p. inboard-outboard, speeds to 40 m.p.h. yet trolls all day at 800 r.p.m. Reduced from $5,220 to $4,895. Will demonstrate.
MULLINS MARINE SALES LTD.
925 YATES ST. EV 2-1928
AT THE SIGN OF THE BIG MERCURY

M M M M M M M M M M M M
ODDS 'N' ENDS SALE!
ONE ONLY:
1966 16 ft. Crap Holiday, tandem trailer. King of the road. REG. $963. SALE $749
ONE ONLY:
Crestliner 15' runabout. Deluxe model with full convert. top, steering, hardware, etc. A beautifully finished boat. REG. $1695. SALE $1295
MERCURY MARINE SALES AND SERVICE
(Div. of Mayfair Motors Ltd.)
Action Address: 798 Cloverdale
Action phone: 383-8822
M M M M M M M M M M M M

NEW 1966 JOHNSONS REDUCED. ALL MODELS AVAILABLE. BUY NOW AND SAVE!
• • • •
NEW 1965 JOHNSONS AVAILABLE AT BIG SAVINGS!
35 h.p. Manual ..... $ 495
75 h.p. Electric $1 895
90 h.p. Electromatic $1099
Easy Terms. Trades Welcome.
• • • •
ANGUS MARINE
2220 Douglas St. EV 4-7431

WEEKLY SPECIALS
11' Fibreglass Cartopper, oars, collars, carioca. Sale $219.
7'6" Fibreglass Dinghy, oars. $149.
OAK BAY MARINE SALES AND SERVICE
1327 Beach Drive 384-4141

NEW BRONZE DINGHY LIFTING davits mounted on swim grid. Rudder and propeller shafts made to order. "Simplex" trolling gurdies and blocks with hydraulic drives.
SMITH BROS. FOUNDRY & MACHINE WORKS LTD.
632 Pembroke St. 384-1825

VAN ISLE OUTBOARDS
656-2605 SIDNEY
PHONE ANYTIME
1 only. 1964 80 hp Mercury, all electric $700

SAIL A WINNER FROM THE SAME stable as the Cal 40, overall winner of Bermuda race, trans-Pacific, etc. Cal 20, Cal 25, Cal 28 built in B.C. BOSUN'S LOCKER, 580 Johnson St.

32-FT. BOAT "SUMMER N." combination cod boat and troller. 10-14 Easthope engine. Can be seen at Coffin Point or Elliott's Point, Ladysmith.

THUNDERBIRD
Wild Swan. Finest craftsmanship. Completely equipped for racing and cruising. 2 suits of sails, etc. Firm $5,000. At W.Y.Y.C. 921-0800.

16 FT. CEDAR CARVEL INBOARD runabout. Rebuilt Ford V-8 60 h.p. with heads, manifolds and transmission. $400 or offer. 658-5111.

TAKE OVER PAYMENTS
1871. cabin sloop. Centre board. 3 h.p. inboard. Good condition. $42 per month or cash offer. 382-0863.

WANTED — PARTS FOR OLDER 18 h.p. Mercury. For sale, 12-ft., 8-in light plywood boat, $30. Phone 477-4517.

21' GLEN-ELL FOR FAMILY fishing the year round. Head, foam mattresses, 75 h.p. Evinrude. Offers between $1,000 and $1,300. 656-3730.

PAREDALE BOAT RENTALS
Aluminum cartop boats and motors for rent by day or weekly rates.
736 CLOVERDALE. 382-8213.

MECHANIC SPECIAL—1959 MARK 25 Mercury outboard with tank and controls. Needs some work. $65. GR 8-2972, after 6 p.m.

36 FT. FAMILY CRUISER, ALL electronics, $6,500. Victoria Press Box 6236.

MAKE WATER SKIS
Press for making all purpose Water Skis. Phone 386-0830.

16-FT. SNIPE SAILBOAT—3 SETS of sails, dacron and Egyptian cotton. EV 5-3540 after 5 p.m.

4 H.P. BRIGGS & STRATTON: 3 h.p. outboard. Phone 384-6621 after 6 p.m.

CANOE COVE MARINA LTD.
BERTRAM AND SHEPHERD
Swartz Bay. 656-2612, Sidney, B.C.

NAVIGATIONAL CHARTS
VAN ISLE MARINA
Steve Dickinson. 656-1128, Sidney

FIBRE GLASS CANOE, 18 FT. V stern. Like new, $130. GR 7-6860.

CARTOP BOAT, CLEAN, LIGHT TO handle. Phone 382-7989.

SEAGULL WANTED FOR CASH. Century series. Late model. 477-6065.

80 BOATS AND MARINE

1966 PEERLESS 5 - h.p. air-cooled outboard, $189.
• • • •
BRIGGS-STRATTON and TECUMSEH engines from $78.80.
1 used 7½ h.p. WISCONSIN with clutch, $195.
6 h.p. CLINTON, $95.
Parts and Repairs.
VIC. LAWNMOWER HOSPITAL
834 Johnson St. 383-5552

14 FT. PETERBOROUGH AND trailer, 35 h.p. Johnson. Completely overhauled. 2687 Selwin Rd. Ph. 478-4873.

RAYPHEON RANGER II—8-BAND radio, direction finder. New condition. Never used. Cost $323. What offers. EV 5-3581.

14-FT. SKI AND FISHING BOAT, 25 - h.p. electric start, tilt - boom trailer, in A-1 condition. Best offers take. 893 Selkirk.

15' 6" GLASS CRAFT WITH TOP, Speedometer. 30 hours on 50-60 h.p. Mercury since major overhaul. Offers. 384-1324.

14' 4" GLASSCRAFT, NEW MOTOR, 33 h.p. electric start, new battery, trailer, top and extras, $1,650. Ph. 382-6913, 384-8383.

SEAGULL OUTBOARD MOTOR Century model, long shaft, excellent auxiliary power $125. 475-4209.

10 - FT. FIBREGLASS BOAT, 5-h.p. Viking outboard, $325. Phone GR 8-2102.

SEE US FOR RECONDITIONED marine engines and parts. Orr Marine, 81 Erie St., EV 2-8314.

20 FT. SAILING SLOOP, INBOARD marine engine. Best offer takes. EV 5-0091.

BOAT HOUSE, SHAWNIGAN LAKE. Phone EV 3-6180.

NEAR NEW 12 FT. ALUMINUM boat, Johnson 6 h.p. $620. EV 5-4968.

BOAT HOUSE, 1 YEAR OLD, 32 ft. by 36 ft. $400. GR 7-1289.

81 TIMBER

NEAR PRINCE GEORGE, 160 acres forest land, $4,800. Terms available. P. O. Rainford, Box 1031, Victoria, B.C. 383-7822.

WANTED — FIR OR BALSAM standing or felled timber. Percy Brun. GR 9-2590.

BOAT BUYERS
For the largest selection of BOATS and Marine Supplies, read Classification No. 80 daily.

82 MISCELLANEOUS FOR SALE

FOR SALE OR RENT
INVALID NEEDS
Wheel chairs
Commodes
Baby scales
Air purifiers
Bicycle exercisers
Ultra-violet lamps
Walkers
Bed pans
Vaporizers
Rowing machines
Infra-red lamps
Crutches
Surgical Supplies Ltd.
a division of
McGILL & ORME
1012 Broad St.
EV 4-8433

C. TAYLOR HOME APPLIANCES
28 cu. ft. Ben Hur Chest Freezer, in good condition, guaranteed $125.00
30" Frigidaire Electric Range, in fair condition $30.00
22" Fairbanks-Morse Cottage Range, in good condition $20.00
9 cu. ft. Norge Refrigerator with cross-top freezer $60.00
707 Johnson St. EV 3-3231

Summer Sale of FROST - FREE REFRIGERATORS
1966 Models in 12 and 14-cu. ft. combination freezer - refrigerators. Prices reduced up to $100.
HARKNETT FUEL LTD.
2333 Government EV 4-9381

LARGE WARDROBE $30.95, NICE walnut dinette suite, $49.95; late model Viking washer, $89.95; 24-in. and 30 in. automatic electric ranges, $79.95 - $95; dryer, $69.95. Hohner accordion, $89.95. Clean cross-top frigs. from $39.95 - $89.95. Small gas range, visual oven $53; large electric ironer special at $49.95. T and T Variety 2505 Douglas. 383-5331.

REBUILT VACUUM CLEANERS, floor polishers, etc. One year "as new" warranty. Largest selection in town. Unsurpassed value. Cash or Credit. ABC Electric, 621 Fort Street. 382-7221.

FROM HOLLAND. NEW SHIPMENT of mild, medium, spiced and old Gouda. Roomrier eggs rusks. 2/49c.
120 KINDS OF CHEESE
Corner of Gorge Road and Harriet

222 H.P. V-8 MARINE ENGINE, hydraulic reduction gear, perfect condition fresh water cooling installed. $1,400 or offer. 598-6717 Vancouver evenings.

TWO WHEEL UTILITY TRAILER for sale, $85. Call 388-3565.

82 MISCELLANEOUS FOR SALE

WOODWARD'S USED FURNITURE AND APPLIANCE SHOWROOM
779 PANDORA AVE.
386-3322, Local 216 or 219

RECONDITIONED WRINGER WASHERS
1—THOR square tub $49.95
1—BEATTY $44.95
1—VIKING $49.95
1—G.E. $39.95
1—COFIELD $34.95
RECONDITIONED TELEVISION SETS
1—VIKING 23", new picture tube $150.95
1—ELECTROHOME 21" $99.95
1—PHILIPS 21" new picture tube $100.95
1—PHILIPS 21" new picture tube $75.95
1—ADMIRAL 21", new picture tube $99.95
Many more priced from $25.95 "As Is" TV's priced from $9.95 to $85.00
WOODWARD'S

PIGGY BANK PRICES! SPECIALS at OAKCREST FOODS, 3475 Quadra. Wed. till 8 — Thurs., Fri. till 9 SAT. TIL 7 P.M.
ROASTING CHICKEN. Oven-Ready. 3-7 lbs. UTILITY ..... LB. 45c
GRAPEFRUIT. 5-lb. cello bag 59c
PEACHES, Hunt's, 2 15-oz. tins 39c
KERSEY'S PEANUT BUTTER. Large 48-oz. tin 89c
No. 1 NEW POTATOES. 10 lbs. 29

82 MISCELLANEOUS FOR SALE

HALF PRICE SALE CONTINUES

- Dresses
- Blouses
- Skirts
- Jewelry

Many non-advertised Specials
20% to 50% off
KAROLYN'S STYLE SHOPPE
382-9662 2519 Estevan

AT EATON'S WAREHOUSE
719 View Street
SHOP
Thursday and Friday 'til 9.
NO DOWN PAYMENT
with your
EATON ACCOUNT

FLOOR POLISHERS, $12.50 TO $17.50; Sewing Machine, $19.50 to $49.50; Electrolux Vac., $29.50; Inglis Automatic Dryer, $69.00; Sunbeam Mixmaster, $19.50; 5 Pc. Kitchen Suites, $37.50 to $49.50; 2 Pc. Chesterfield Suites, $169.00 to $249.00; Tea Wagon, $44.50; Round Maple Table and 4 Chairs, $119.00; Refrigerators, $29.50 to $65.00; Occasional Chairs, $6.00 to $58.50; Hide-Beds, $69.00 to $129.00; Chests of Drawers, $9.50 to $39.50; Mantel Radios, $7.50 to $15.50. Open Friday till 9:00 p.m.
PANDORA USED FURNITURE
1030 Pandora EV 3-6319

GENERAL ELECTRIC "BUILT-IN" APPLIANCES

- COOK TOPS
- DISH WASHERS
- DISPOSALS
- FAN HOODS
- OVENS

Liberal Discounts to Licensed Contractors
W. R. MENZIES & CO
911 Fort St. EV 3-1112

LES PALMER'S ANNUAL AUGUST CLEARANCE SALE CONTINUES
Complete selection of Fine men's clothing
DRASTICALLY REDUCED
714 View St. 382-2825

WATCH!
for window specials during our August fur sale. Trade-ins welcome during sale.
FOSTER'S FURS, Established 1895
720 Yates EV 3-2514

LEICA 111b c/w 25 mm. wide angle 90 mm. Elmar tele. $140.00
VICTORIA PHOTO
1013 Douglas St. EV 5-3438

1 RCA VICTOR 4 SPEED RECORD player. 7'x7' tent. Baby carriage—converts to stroller, car bed. Dresser with 3 big drawers. All in excellent condition. Call 388-4698 after 5:30 p.m.

TYPEWRITERS — ADDERS
Repairs — Rentals — Sales
Clean, adjust, new ribbon, from $3.50
Turner Business Machines
2303 Fernwood Rd. 384-0148

MALL CHAIN SAW gas. COMBINATION stove, electric, garbage burners $30. 12-volt Motorola car radio $9 and marine alcohol stove $25. EV 2-8704.

CASH REGISTERS, ADDING MACHINES, etc. Most makes; new and re-conditioned. Anker agent. Owen Sims & Richardson Ltd., 930 Johnson. Phone EV 3-9363.

NEW AND USED WASHERS AND dryers. Island Washer Sales and Service, 613 Chatham. EV 2-8413.

SLIGHTLY USED WHITE WICKER bassinet with hood and legs. White leatherette and chrome high chair. Playpen. Plastic training chair. Ph. EV 5-3056.

WATERPROOFING FOR TENTS and boat covers. Victoria tent and Awning Co., 831 Fisgard St. Phone 383-5215.

FRESH NEW CROP HONEY FROM mountain flowers. Delicious! Pure! Direct from the beekeeper. Babe's, 1856 Lansdowne. EV 3-7526.

FREE KODACOLOR FILM WITH each roll developed and printed. Victoria Color Photo, 1227 Government St. EV 5-5633.

BUY IT AT SALVATION ARMY Thrift Stores, 529 Johnson, 386-3295; 712 Goldstream, 478-0063; 904 Esquimalt 384-6155; Sidney, 656-1732.

TYPEWRITERS, ADDING MAchines, calculators, new and used. Sale, rent or lease. City Office Equipment, 538 Yates St., 386-0212.

CASH REGISTERS — REMINGTON, Hugin, Burroughs. New and used. ISLAND BUSINESS MACHINES LTD., 2660 Douglas. 384-7148.

MOVING — 1961 HILLMAN, GOOD condition; 1965 15-cu fridge with large freezer; Sparton TV. Phone 479-2586 or 479-3667 after 6 p.m.

12-FT PLYWOOD BOAT, 7½ H.P. outboard, $100; 33-h.p. outboard $100; dry chemical fire extinguisher $15. 386-6016.

9x12 DURELLE RUG, GREEN foam rubber waffle under pad. Phone EV 2-2689.

LEN GLANCY PAINTS
Ext. white Latex $6.95.
Less 40%, $3.91.
1110 Blanshard St. 383-0937

RECONDITIONED REEL TYPE power mowers, from $45. Small engines and parts. B.C. Power Mower Sales, 832 Fisgard. EV 2-6513.

WHITE WEDDING DRESS, FULL length, lace gown. English make, as new, size 34. $50. 388-6733.

THISTLE BABY CARRIAGE, $20, and baby walker, $6; good condition. 383-4650.

UNIVERSITY TEXT BOOKS, BIG savings at Oak Bay Book Exchange, 2564 Oak Bay Ave. EV 6-0621.

ENTIRE HARDWARE STOCK from general store, racks and store fixtures. 656-5014.

PAY UTILITY BILLS AT McCALL DAVEY DRUG STORES PRESCRIPTION SPECIALISTS

TWO SIDES ONLY. GOVERNMENT inspected beef, young and tender. 43c lb. After 10 a.m. GR 8-1434.

GOOD USED MEN'S CLOTHING bought and sold at the Bazaar, 1217 Broad, 382-2814.

JEROME'S RENT ALLS. WE RENT most anything. We sell fabulous floor finish. 910 Pandora. 385-5121.

ELECTROLUX VACUUM CLEANer for sale. Good condition. After 6 p.m. 386-0489.

AS NEW 4x8 POOL TABLE, BALLS, cues, $185 or best offer. 656-4440 after 5 p.m.

USED SCHOOL DESKS, ALL SIZES. Good condition. $2.75 each. Phone after 9:30 p.m., EV 5-7345.

TRANSPARENT APPLES, 8c LB. 3295 Santa Clara Ave., 656-5876.

SAND BOXES, 4'x4'x8', WITH sand, $7, delivered. EV 5-0047.

GREY BUGGY IN GOOD CONDITION, $37. EV 5-8008.

LOGANS AND MARIONS, 1445 Benvenuto. Phone 652-2352.

TRANSPARENT APPLES
1741 Ruby Rd.

ALL METAL CAR TOP CARRIER, complete with tent, $30. 656-2346.

RAYCREST 2-SPEAKER RECORD player. Warranty. 479-6938.

83 MISCELLANEOUS WANTED

HOUSE DEMOLITION AND CLEANing. Reasonable. Sunburst Cleaning Service. 385-3541.

KILSHAWS
CASH FOR FURNISHINGS
EV 4-6441

COMMISSIONAIRE'S UNIFORM. Coat size 44; pants 44 waist; 32 leg. 479-4286.

GOOD USED FREEZER
477-4381

REFRIGERATORS AND FREEZers bought, 384-7818. All-Temp.

"THE FARMER'S AUCTION"
CASH — CASH — CASH
For furnishings, tools or what have you.
** DAILY PICKUP SERVICE **
** FREE APPRAISALS **
478-1214
SALES EVERY SATURDAY 1 P.M.

MAYNARDS AUCTIONS
Articles bought outright for cash or sold on consignment.
HIGHEST CASH OFFERS
MAXIMUM DISPLAY FOR CONSIGNORS
733 Johnson 386-5191

HIGHEST PRICES PAID
For brass, copper, aluminum, batteries and radiators at Star Oil and Scrap Metals.
OPEN SATURDAYS
1651 ISLAND HIGHWAY

NEED CASH?
Cash paid for good tools, cameras, all types of musical instruments. What have you? Island Trading NOW AT 630 JOHNSON St. just down from Douglas. 384-5354.

WANTED—PAIR OF MAN'S NAVY Wellingtons or plain Western boots, high top, size 9, reasonable. Victoria Press, Box 673.

WANTED — TOP SOIL
By pile or acre. OK Trucking Co Ltd 386-3414.

WANTED, OLDER STYLE HEAVY croquet set in good condition. Ph. EV 3-1980.

OLD BOTTLES, STONE FOOT warmers, stone ginger beer bottles etc. EV 4-0013.

BEST CASH PRICES FOR FURNIture, trunks, heaters. Reliable Used Furniture, phone EV 3-6714.

GOOD BOOKS ALWAYS BOUGHT
HAUNTED BOOKSHOP
845 Fort EV 3-1477

LUNDS AUCTIONEERS
BUY—SELL—APPRAISE
926 Fort EV 6-3208

SQUARE DEAL BUYS
Anything Useful. Picks Up Junk
383-1221 1126 Hillside EV 3-1603

CASH FOR YOUR TYPEWRITER or adder. EV 4-0143.

QUART SEALERS
EV 4-7029

84 SWAPS

ANYTHING OF SALEABLE VALUE will be taken in on trade at Morrison's Used Car Division, 3050 Douglas at Finlayson. Phone 385-5777.

VICTORIA CONSTRUCTION LTD. takes trades on custom-built houses. Phone, Mr. Jones EV 4-5313 or 385-2228 for full particulars.

1957 CONSUL SEDAN, EXCELLENT condition. All recent bills. Take new fridge or smaller car in trade. GR 8-1329.

1953 OLDSMOBILE FOR MECHANic's tools, service station equipment, house painting or panel truck. 478-4233 or 477-3784.

DOUBLE BED, POSTURPEDIC mattress and spring for same; single or twin; 24-inch electric stove for modern refrigerator. EV 3-3555.

FURNITURE, BOATS OR ANY thing of value accepted in trade. Telmac Swap Shop. EV 5-5441.

T9 BULLDOZER, ANGLE BLADE, winch, $1,500. Need pickup truck. Diamond. 652-2608.

BOY'S BICYCLE, 8 TO 9 YEAR size. Swap for girl's bike, same size. EV 8-4608 after 5 p.m.

1960 FORD 6 FOR FORK LIFT. 384-1221.

OIL STOVE, SWAP FOR TABLE saw or ? 385-5530.

85 ANTIQUES

GERMAN BISQUE DOLL HEADS and others. Phone EV 3-5644.

86 MISCELLANEOUS TO RENT

RENT TO OWN A SEWING machine of your choice, $2.50 per week.
SAWYER SEWING
811 Fort St. 388-6228

TV - RADIO - RECORD PLAYER-tape recorder, daily, weekly or monthly. Kent's Ltd., 383-7104.

90 PETS AND SUPPLIES

SALE
IMPORTED FINCHES $1.10 EA.
VICTORIA'S PET SHOP
Broad at Johnson, EV 4-3721

THE DOGGY WASH, EV 5-6686. Grooming, Clipping, De-flealing. Your poodle's care a specialty. Boarding small dogs and cats. (Div. Michael Williams Kennels)

FOR SALE—ONE LOVELY REG'D male Shetland Sheepdog (miniature collie) puppy. Very sweet natured. Golden sable. $75. Miss Roberta Bruce, 1035 Tolmie Ave. 385-6258.

SPECHT'S AQUARIUM
and pet shop, 1229 Gov't (opp. Post Office). Aqua vacuum cleaners, $8.50.

GOOD SHEPHERD SHELTER, Mill Bay. We have German Shepherds, Maltese terriers, dachshunds, and many others. 743-5389.

OBEDIENCE CLASSES
Let Michael Williams teach you how to train your dog. EV 5-9858 or 652-2512.

GORDON HEAD KENNELS
See our lovely 2½-month-old German Shepherd puppies at 1936 Feltham Road. 477-4163 after 6 p.m.

YOUNG WHITE NEUTERED CAT, friendly, needs adult home. C.P.L., 383-6180, 384-9862.

KITTENS AND YOUNG CATS ARE needing kind homes. C.P.L. 383-6180, 384-9862.

REGISTERED ENGLISH POINTER pups, 3 weeks old. $100. Chemainus 246-3692.

MELITA CAIRN TERRIERS. RAYmond at Snelling. GR 8-2868.

EXPERT POODLE CLIPPING. Granada Poodle Palour, EV 4-9488.

REGISTERED PUG PUPPIES AND Collies. Cavalcade. GR 8-3881.

REGISTERED SILVER POODLES, 3 mo., miniature. EV 3-2200.

APRICOT TOY POODLES; BLACK Pekingese puppies. 652-2840.

KEESHOND PUPPIES
479-4731

GERMAN SHEPHERD PUPS FOR sale. 386-9302.

LOVELY GREY KITTEN, 2 months old, house trained. EV 6-7987.

3 MONTH OLD FEMALE COLLIE-lab. $10. EV 5-3030.

FOR SALE — FIVE HUSKY PUPS. Phone 386-6473.

REGISTERED AMERICAN COCKER pups. $40. GR 8-2686.

WANTED—DOG, COCKER SPANiel size, for child's pet. 638-5780.

BOXER - CROSS - LAB PUPPIES. $15. Phone 477-6621.

WANTED—SILVER TOY POODLE, 1-3 years. Country home. 477-2767.

PUREBRED TOY BOSTON TERrier, male. 382-8620.

BEAUTIFUL POINTER PUPS FOR sale. 479-6782.

91 CHICKS, POULTRY, HATCHING EGGS, SUPPLIES

BEST SELECTION ON VANCOUVER Island! A dozen varieties, ranging from well started chicks to near laying hens. They go fast, so see them soon. 462 Goward Rd. GR 9-4674.

PEKING DUCKS. $2.50 AND $2.00. Phone GR 8-3886.

92 LIVESTOCK, SUPPLIES

JELEURY HAND OR POWER OPerated silo, $25. 479-1180. 1371 Burnside West.

7-YEAR GREY TRACK PONY, 15.2 hands, for experienced rider. Phone GR 8-4507 after 6.

REGISTERED ¼ ARAB FILLY, and quarter-horse mare. Phone Cobble Hill, 743-2641.

WELL TRAINED 6-YEAR-OLD female riding donkey with saddle. Phone GR 8-1983.

BABY BEEF AND GENTLE MARE for sale. Phone 652-2205.

FOR SALE, WELSH PONY MARE. Phone 478-1820.

1 HOLSTEIN AYRESHIRE HEIFER, 4 months old. Phone 479-2768.

WILL BOARD HORSE $30 MONTH. 652-2532.

CUSTOM COMBINING
478-1876

STOCK SADDLE, BASKET STAND, excellent condition. 656-3655.

FOR SALE, GOOD BLACK RAMS. Phone GR 8-3912.

WANTED — 6 EWES.
479-2786

PUREBRED HIGHLAND PONIES
GR 9-6749

100 CARS FOR SALE

IT'S A RACE FOR SPACE AT ENSIGN
CHRYSLER PLYMOUTH
UNDER THE 'BIG SIGN'
930 YATES ST.
MORE THAN 100 TOP QUALITY CARS AT CITY'S LOWEST PRICES

58 PONTIAC Pathfinder 2-Door Sedan. Very clean Car.
Race for Space Price $998

59 FORD 2-Door Station Wagon. V8 motor, automatic, power steering and brakes. Arctic white with brown roof.
Race for Space Price $898

59 PONTIAC Laurentian Sedan. Tutone brown and white.
Race for Space Price $989

59 CHEVROLET Impala Sedan. Automatic trans. Tutone green and white.
Race for Space Price $1095

60 PLYMOUTH 2-Door Station Wagon. Custom radio. Tutone grey and white.
Race for Space Price $898

60 PLYMOUTH 4-Door Station Wagon. V8 motor, automatic trans. Tutone blue and white.
Race for Space Price $1091

60 METEOR 2-Door Sedan. Green with whitewall tires.
Race for Space Price $1091

60 PONTIAC Strato Chief Sedan. Tutone white and blue.
Race for Space Price $1091

60 DODGE Phoenix Sedan. Automatic, power steering and brakes. Tutone white with red roof.
Race for Space Price $1091

60 OLDSMOBILE Super 88 Sedan. V8, automatic, power steering and brakes, custom radio. Blue with whitewall tires.
Race for Space Price $1292

60 OLDSMOBILE Dynamic 88 Convertible. V8, automatic, power steering and brakes, custom radio. Bright red with white top.
Race for Space Price $1494

BUY NOW
WITH
NO DOWN
PAYMENT
MAKE NO MONTHLY
PAYMENTS
TILL OCTOBER

61 FORD Falcon 4-Door Sedan. Dark green.
Race for Space Price $1099

61 PLYMOUTH Savoy 2-Door Sedan. Blue.
Race for Space Price $1191

TRUCKS

52 CHEVROLET Sedan Delivery.
Race for Space Price $195

55 VOLKSWAGEN ¼-ton Panel.
Race for Space Price $393

60 INTERNATIONAL Flat Deck. 2-speed axle. Ideal to tow heavy house trailer.
Race for Space Price $995

61 MERCURY ½-ton Pick-Up. 4-speed trans.
Race for Space Price $995

61 RENAULT ½-ton Panel. Ideal camper.
Race for Space Price $555

MORE THAN
100 TOP QUALITY
USED CARS
ON DISPLAY
UNDER THE
BIG SIGN
AT
ENSIGN
CHRYSLER PLYMOUTH
930 YATES STREET
OPEN TILL 9 P.M.

IT'S A RACE FOR SPACE AT ENSIGN
CHRYSLER PLYMOUTH
UNDER THE BIG SIGN
930 YATES ST.
MORE THAN 100 TOP QUALITY CARS AT CITY'S LOWEST PRICES

56 VAUXHALL Velox. Popular 6-cyl. G.M. product.
Race for Space Price $494

57 VOLKSWAGEN.
Race for Space Price $666

58 VOLKSWAGEN.
Race for Space Price $896

58 AUSTIN A55.
Race for Space Price $696

58 VOLVO Sport 2-Door Sedan.
Race for Space Price $696

59 MORRIS Oxford. 4-Door Station Wagon.
Race for Space Price $696

59 ZEPHYR Sedan. 6-cyl. English Ford. A1 Condition.
Race for Space Price $998

60 RENAULT Sun Roof Sedan.
Race for Space Price $494

60 MORRIS 1000 2-Door Sedan.
Race for Space Price $696

60 FORD Consul.
Race for Space Price $898

60 VAUXHALL De Luxe. 4-Door Station Wagon.
Race for Space Price $898

64 VOLKSWAGEN. Gas Heater.
Race for Space Price $1494

MORE THAN
100 TOP QUALITY
USED CARS
ON DISPLAY
UNDER THE
BIG SIGN
AT
ENSIGN
CHRYSLER PLYMOUTH
930 YATES STREET
OPEN TILL 9 P.M.

HOUSTON CAR-O-SELL
WHERE CUSTOMER SATISFACTION IS GUARANTEED
64 ACADIAN Beaumont 4-door sedan, 6 cyl. automatic, excellent condition ... $1995
64 PONTIAC Parisienne 2-door hardtop, V-8 automatic, power steering, power brakes, custom radio. Immaculate inside and out.
64 CHEV Impala convertible, V-8 automatic, power steering, power brakes, custom radio, beautiful white with red interior.
64 PONTIAC 4-door sedan, V-8 automatic, custom radio, a real nice car ... $1895
USE OUR PURCHASE PLAN
2619 Quadra St.
382-3523 382-0742
Open 9 a.m. until 9 p.m.

J. C. MOTORS LTD.
63 CHEV Bel Air automatic ... $2388
64 RENAULT R 8 ... $1195
63 SIMCA hardtop ... $795
56 OLDS hardtop, auto ... $395
60 CHEV automatic ... $1088
59 PLYMOUTH Sedan ... $495
60 METEOR 6 Sedan ... $695
58 BUICK 2-door hardtop ... $595
57 FORD 6 Sedan ... $395
58 CADILLAC Fleetwood ... $895
WAGONS
60 CHEV. wagon, V-8 ... $1195
59 PLYMOUTH wgn, V-8 auto $495
60 DODGE wagon V-8, auto ... $795
59 DODGE wagon, 6 auto ... $795
55 DODGE wagon ... $195
807 Yates Street 384-6821

PANDORA MOTOR SALES
ALL OFFERS GIVEN SERIOUS CONSIDERATION
64 GALAXIE Convertible ... $2775
63 RAMBLER (Classic) Wagon $1675
63 FORD Custom Sedan, SALE $1595
56 CHEV Tudor ... $775
57 FORD Fairlane Sedan ... $595
58 AUSTIN A-55 Sedan ... $595
56 DODGE V-8 Sedan ... $595
Many other to choose from
Consignment Cars Wanted
864 Pandora 386-0431

PAYMENT PROBLEM
High monthly payments keeping you from buying a car? Let me show you how you can pay your current bills and own a quality car for less than you are paying now. Fast confidential service. Phone 388-5958 or 388-3822, ask for Mr. Glass.

WILL ACCEPT WHAT HAVE YOU these cars: 1934 Maxwell Roadster $1,000; 1934 J. coupe $650; 1928 T Coach $250. Harold Linville, Box 188, Chase, B.C.

1959 METEOR 4-DOOR STANdard six. 54,000 miles. Radio, heater. Clean, mechanically sound, new tires. $550. GR 7-1562.

56 CHEV 2-DOOR, 6 CYLINDER standard. $700 or best offer. See at 5144 Cordova Bay Rd. or phone 656-5045.

1954 CADILLAC SEDAN AUTOmatic, power brakes and steering. Nice condition. Offers. 652-2120 evenings.

1955 VOLKSWAGEN DELUXE. TUdor, radio, color-red. In top condition. Trade and terms accepted. Phone EV 6-9496.

'60 CHRYSLER, 2-DR. H.T. EXcellent condition. Cost $5,050 new. Asking $1,500. 382-0742 after 5:30.

REPOSSESSED AUTOMOBILES from $17 per month. Acceptance Co. must sell. Credit mgr., 388-5822.

WHY PAY MORE? LOWEST PRICES. NOTHING DOWN. ART'S CARS, BURNSIDE AT HARRIET.

NOTHING DOWN, 1966 VALIANT WAGON, AUTOMATIC, $2,495. ART'S CARS, BURNSIDE AT HARRIET.

T — E — L — M — A — C
52 DODGE sedan ... $81
50 PONTIAC 2-dr ... $92
53 AUSTIN sedan ... $125
54 CHEVROLET ... $149
56 DODGE wagon ... $158
55 FORD sedan ... $163
53 HILLMAN ... $184
55 CONSUL 4-dr ... $250
61 VOLKSWAGEN ... $337
57 PLYMOUTH V8 ... $423
59 RAMBLER hardtop ... $489
58 CHEVROLET ... $497
61 MINI 2-dr ... $595
59 VOLVO 4-dr ... $695
60 VOLVO 2-dr ... $792
60 AUSTIN A55 ... $812
60 CHEVROLET 2-dr ... $844
59 PONTIAC 4-dr ... $893
62 VAUXHALL 4-dr ... $978
61 CORVAIR 2-dr ... $988
61 FALCON, A.T. ... $1072
61 FORD wagon ... $1287
62 ACADIAN 4-dr ... $1394
64 VALIANT hardtop ... $2291
62 JAGUAR 3.8 ... $3495

62 Volvo — 61 Envoy — 59 Volvo
54 Austin — 61 Consul — 59 Lark
59 Consul — 60 Vauxhall — 62 Mini
59 Victor — 60 Falcon — 60 Zephyr
61 Mini — 60 Envoy — 60 Victor
60 Zodiac — 61 Oxford — 62 Morris
60 Envoy — 62 Vauxhall — 60 Austin
60 Velox — 64 Valiant — 62 Victor
60 Consul — 61 Zephyr — 58 Austin
61 Morris — 61 Falcon — 60 Corvair
61 Austin — 61 Renault — 56 Velox
59 Volks — 62 Valiant — 62 Monza
62 Corvair — 62 Jaguar — 61 Volks
59 Vaux — 62 Acadian — 54 Austin
60 Fiat — 61 Hillman — 59 Volvo

N-O M-O-N-E-Y D-O-W-N
FIRST PAYMENTS MID SEPT.
PAYMENTS TO 48 MONTHS
Buy Any Car without a Penny Down and Pay as You Drive

58 Olds — 57 Cadillac — 60 Chev
59 Stude — 61 Pontiac — 58 Buick
56 Chev — 60 Monarch — 59 Ford
57 Buick — 60 Cadillac — 59 Plym
60 Ford — 59 Galaxie — 64 Olds
57 Dodge — 59 Pontiac — 59 Buick
54 Chev — 59 Cadillac — 60 Plym
57 Plym — 56 Dodge — 58 Ford
61 Lark — 59 Impala — 58 Chev
57 Chev — 55 Dodge — 55 Olds
60 Lark — 59 Mercury — 46 Pont

T — E — L — M — A — C
COMPACT CARS
948 Fort — EV 5-5441
OPEN EVENINGS

AT LAST
SUMMER'S HERE
AT LAST
REASONABLE
USED CAR PRICES

1965 CORVAIR Monza Sports hardtop. Jet black with mag wheels and overalls tires.
AT LAST PRICE ... $1895
1965 DODGE Monaco, 2-door hardtop. Loaded with every conceivable option. Only 4,000 miles with new car warranty in effect.
AT LAST PRICE ... $3595
1964 CORVAIR Monza automatic sedan. Radio and bucket seats make this an ideal family sedan.
AT LAST PRICE ... $1795
1963 ANGLIA Station Wagon. Spotless condition throughout.
AT LAST PRICE ... $895
1963 CONSUL R15 4-Door Sedan. 23,000 miles.
AT LAST PRICE ... $1295
1963 VOLKSWAGEN de luxe, with radio, mint condition throughout.
AT LAST PRICE ... $1095
1963 STUDEBAKER sedan. 21,000 miles. This car equipped with radio, white walls, seat belts.
AT LAST PRICE ... $1150
1959 FORD Galaxie fordor sedan. V-8 automatic, radio etc. Red and white.
AT LAST PRICE ... $895
1952 PONTIAC 2-Door Sedan. This is not a junker, its in spotless condition inside and out and runs like a top ... $345

1966 METEOR 2-door auto. ... $375
1967 MONARCH sedan V-8 auto. $375
1966 METEOR 2-door hardtop, V-8 automatic ... $495
Over 40 More to Choose From. All cars covered by our exclusive 6 month warranty or 15 day exchange period.
DAVID MOTORS LTD.
1101 Yates at Cook
EV 6-6168

SUBURBAN ON D O U G L A S
DRIVE A LITTLE FARTHER S A V E
A LOT MORE
It's The $ Difference That Counts
Mercury — Meteor
Comet — Cyclone
Merc Trucks
Anglia and Cortina
SUBURBAN MOTORS
386-6131

BILLIARD AUTO SERVICES LTD.
TVR TRADE-INS
65 AUSTIN HEALEY 3000 2 plus 2, custom radio, one owner, top condition ... $2,995
65 VOLKSWAGEN special de luxe, radio, window washers, all extras, one owner ... $1,895
60 MINI MINOR ... $550
59 VOLKSWAGEN, engine reconditioned ... $675
2-58 MORRIS 1000, new paint, top shape ... $675 and $575
58 AUSTIN A-55 automatic, custom radio ... $695
55 CHEV, good mechanical order ... $175
Many more to choose from (Opposite the Memorial Arena)
Phone EV 3-7811 or GR 7-6715

ROCK BAY MOTORS
"Victoria's Home of Mercedes Benz"
63 MERCEDES BENZ 220 SE equipped with fuel injection, radio, leather seats. Reg. $3595
SALE PRICE ... $2795
739 Johnson St. 386-6811

MAYNARDS AUCTIONEERS. AUTOmobiles for sale by public auction or purchased outright. Excellent returns on clean, late-model cars—
Enquire without obligation.
386-5191

STATION WAGON, '58 CHEV. 6 standard, A-1 condition, new paint. $795 or first reasonable offer. Ph. 382-8228.

CADILLAC CONVERTIBLE
1957. Good shape, fully equipped, fairly priced at $845. Financing available. GR 8-1218.

54 AMERICAN PONTIAC, BODY excellent condition, needs motor work. Phone EV 3-6475.

NOTHING DOWN, $37 MONTHLY—1959 JAGUAR, $695. ART'S CARS, BURNSIDE AT HARRIET.

NOTHING DOWN, $18 MONTHLY—1958 METEOR, $295. ART'S CARS, BURNSIDE AT HARRIET.

1966 SPORTS FURY
413 Engine, Automatic, bucket seats. Must sell. 723-6717 Vancouver evenings.

'56 BUICK TWO-DOOR HARDTOP, radio, all power. Good condition. $350. 386-7368.

'61 AUSTIN 850 PANEL-VAN. Excellent condition. 40 miles per gallon. New paint. 386-4868.

'58 EDSEL HARDTOP, REBUILT motor, radio, automatic, $300. 2739 Malaspina Rd. or 478-8338.

1958 BUICK AUTOMATIC. BEST offers. Phone anytime after 2. EV 2-8949.

1961 METEOR STATIONWAGON, 6 shift. Good condition. $1,150. Ph. 386-8479 before 9 p.m.

'60 FORD FAIRLANE 500. 6 STANdard. Radio. Sacrifice $795. 382-0865.

A REAL BUY '62 GORDINI REmault. Phone Frank 386-1728.

1958 BUICK, GOOD MOTOR. BEST offer. 388-9148.

57 CHEV V-8 AUTOMATIC HARDtop. $995. GR 7-3771.

ROADSTER, 56 CHEV; ALSO motorcycle. Phone 477-6019 anytime.

RENAULT 1961, VERY CLEAN, good condition; $675. 386-6697.

1964 CHEV. $100. 479-6780.

O O O O O O O O O O O
O O O O O O O O O O O
O O O O O O O O O O O

PETER POLLEN FORD
WHERE YOUR BUY IS BACKED BY SERVICE
SAVE UP TO $400
CONVERTIBLE SPECIALS

65 PONTIAC Custom Sports convertible. V8, automatic, power steering, power brakes, custom radio, whitewall tires, floor shift, bucket seats. Was $3695.
SAVE $400 ... $3295

65 MUSTANG Convertible. V8, automatic, gleaming black and chrome, radio, whitewall tires, bucket seats, floor console.
SPECIAL ... $3295

65 GALAXIE 500 convertible, V-8, automatic, power steering, power brakes, radio. A great 'fun in the sun' car, ideal for warm weather days ... $3495

63 FALCON Convertible. 6-cylinder, automatic, custom radio, whitewall tires. Was $2195.
SAVE $200 ... $1995

65 CHEVROLET Sedan. Radio, low mileage, balance of new car warranty. Another outstanding value.
SPECIAL ... $2495

64 METEOR 4 door sedan, V-8 automatic, power steering, power brakes, radio, only 20,000 one owner miles.
SPECIAL ... $2295

63 PONTIAC 4-door sedan. 6-cylinder. A well maintained unit $1695

63 ACADIAN. 4-door, 6-cylinder, automatic ... $1695

63 FALCON 4-Door Sedan. 6-cylinder, standard trans. "King of the compacts" ... $1595

62 ANGLIA. This one must be seen. Special Webber high performance engine kit, spotless condition throughout.
SPECIAL ... $995

62 GALAXIE 500 2-door hardtop, V8 automatic, power steering, power brakes, radio, a top of the line hard to find model ... $1995

63 PONTIAC Laurentian 2-Door. 6 cylinder, automatic, white wall tires, low mileage, very good family car ... $1995

62 ANGLIA. An attractive Ford of England import in a pretty tutone, low cost motoring at its best. Was $995.
SAVE $300 ... $695

61 METEOR Station wagon. 6-cylinder, automatic, radio, 2-door, brand new motor ... $1595

61 CHEV 4-door, 6 cylinder automatic, radio a well maintained family car ... $1395

60 FORD Fairlane 500 4-door sedan, 6 cylinder automatic, a low mileage car $1195

60 RAMBLER 4-door sedan, 6 cylinder standard trans., exceptionally clean, reclining seats.
SPECIAL ... $695

59 MG Sports roadster ... $695

57 PONTIAC 4-door, 6-cylinder, clean, economical transportation ... $695

57 ZEPHYR, Ford of England's top import, cleanest one in town
SPECIAL ... $595

TRUCK SPECIALS

58 FORD F500 cab and chassis, 2½-ton. A very clean, good running unit, ideal for contractors, farmers, etc.
SPECIAL ... $995

65 ECONOLINE van. Heavy duty 1-ton payload package, 145 h.p. motor. This is a real rugged unit. Was $2595.
SAVE $400 ... $2195

58 FORD ½-ton pickup
SPECIAL ... $495

ECONOMY SPECIALS
2-59 RENAULT Dauphine, each ... $395
53 CHEV ... $195
51 MORRIS Minor ... $75

PETER POLLEN FORD
1060 Yates, EV 4-1144
Open Until 9 p.m.

O O O O O O O O O O O
O O O O O O O O O O O
O O O O O O O O O O O

MORE
VALUE
WITH A MORRISON
SPECIAL

BUY WITH GREATER CONFIDENCE

'58 ZEPHYR STATION WAGON
Green with beige leather interior, custom radio, heater, signals, whitewalls. Reg. $695 ... $ 895

'57 CADILLAC COUPE
Blue with pearl grey interior, fully power equipped. Reg. $1495 ... $1095

'57 CHEVROLET
Sedan, green with grey interior, custom heater and turn signals. Reg. $695 ... $ 495

'57 CHEVROLET
Sedan, green with matching seat covers. Custom heater, signals, whitewalls. Reg. $695 ... $ 695

'57 BUICK CENTURY
4-door hardtop, bronze and white with matching interior. Fully power equipped. Reg. $895 ... $ 795

'57 OLDSMOBILE
4-door sedan, 2-tone green with matching seat covers. Fully power equipped. Reg. $895 ... $ 795

'56 CADILLAC LIMOUSINE
Ideal buy for the large family. In really top condition, fully power equipped. Reg. $1495 ... $1295

'55 OLDSMOBILE
Sedan, 2-tone green, 3-tone interior. An excellent family car. Reg. $795 ... $ 595

NEW!
LOOK! ALL-NEW
"PEACE-OF-MIND"
PACKAGE

1. Morrison Safety Lane
2. G.M. Reconditioning
3. All Cars Clearly Price Tagged
4. 30-Day 50-50 Warranty on all cars over $995
5. 12-Month, 12,000-Mile 15% Warranty
6. 30-Day Exchange If Major Repairs Become Necessary
7. Ask about our additional 100% 15-day Warranty
8. Ask about our additional 100% 7-day Warranty
9. Free 6-month Lubes
10. No Down Payment

YOU CAN BUY WITH GREATER CONFIDENCE AT MORRISON'S!

'58 VAUXHALL STATION WAGON
2-tone blue, matching interior. Custom heater, signals, whitewalls. Reg. $895 ... $695

'61 THAMES PANEL
With side windows. Custom heater and turn signals. Reg. $895 ... $695

'59 DODGE
Choice of 2, one 2-door hardtop, one 4-door. Both in top condition. Reg. $895 each ... $695

'58 MERCURY
MONTCLAIR 2-door hardtop, 2-tone blue, fully power equipped. Reg. $1095 ... $895

'58 OLDS 88
2-door hardtop, gleaming black. Fully power equipped. Reg. $1095 ... $995

EASY TERMS . . .
NO PAYMENTS TIL
LATE SEPTEMBER!
AND
A MORE GENEROUS
TRADE ALLOWANCE

'65 CHEVROLET
Biscayne Sedan, white with red interior, custom heater and signals. Reg. $2695 ... $2695

'65 CHEVROLET
Bel Air Sedan, white with red interior, automatic transmission, custom radio, heater, signals and whitewalls. Reg. $3195 ... $2995

'65 CORVAIR CONVERTIBLE
Maroon with matching interior. Company owned and serviced. Reg. $3295 ... $2895

'65 OLDS F-85
Cutlass Coupe, gold with beige and gold interior. Power brakes, power steering, automatic drive, custom radio, heater, signals, whitewalls. Reg. $3395 ... $2195

'65 CHEVROLET IMPALA
Super Sport CONVERTIBLE, blue with white top, company-owned and driven. Fully power equipped. Reg. $4095 ... $3795

'64 OLDSMOBILE
Dynamic 88 Sedan, ermine white, 2-tone blue interior, automatic drive, custom radio, heater, signals. Reg. $3695 ... $3295

LOOK OVER THIS GREAT SELECTION OF QUALITY USED CARS AT SPECIAL LOW PRICES!
MORRISON CHEVROLET-OLDSMOBILE LTD.
3050 DOUGLAS ST.
AT FINLAYSON
385-5777

MORE
SATISFACTION
WHEN YOU BUY
A MORRISON
USED CAR
MIDSUMMER
SPECIAL

'62 VOLKSWAGEN
White, beige interior, custom heater and signals. Reg. $1195 ... $1095

'62 MERCURY COMET STATION WAGON
4-door, white with matching leather upholstery. Custom radio, heater, signals, whitewalls. Reg. $1795 ... $1595

'61 CORVAIR STATION WAGON
Metallic blue with matching interior in lovely condition throughout. Reg. $1295 ... $1195

'60 OLDSMOBILE
Super 88 4-door hardtop. White with 2-tone blue interior. Fully power equipped. Reg. $1495 ... $1395

'60 VOLKSWAGEN
White with red seat covers and custom heater. Turn signals. Reg. $995 ... $795

'60 VAUXHALL
Victor Sedan, powder blue, maroon interior, custom heater, signals, whitewalls, snow tires. Reg. $895 ... $695

'60 AUSTIN
Sedan, white and green with matching leather interior, heater and signals. Reg. $995 ... $695

Remember!
NO PAYMENTS TIL
LATE SEPTEMBER

'64 CADILLAC
Sedan De Ville, green with matching decor. Full Cadillac appointments. 1-owner, almost new. Reg. $5495 ... $5195

'64 CADILLAC
Sedan De Ville, dark green, matching interior. Full Cadillac appointments plus air-conditioning. 1-owner. Reg. $5695 ... $5495

'64 OLDSMOBILE CONVERTIBLE
Starfire, metallic blue, white top, matching interior, completely power equipped. Reg. $4195 ... $3895

'64 METEOR CONVERTIBLE
White with maroon interior, fully power equipped and immaculate condition. Reg. $3895 ... $3495

'63 OLDSMOBILE
Super 88 4-door hardtop, ermine white, maroon interior, automatic drive, power steering, power brakes, custom heater, signals and whitewalls. Reg. $3795 ... $2995

'63 FORD
Sedan, blue and white with matching 2-tone interior. V8 automatic, custom radio, heater, turn signals and whitewalls. Reg. $1895 ... $1595

'63 CHEVROLET
Biscayne 4-door Sedan

100 CARS FOR SALE

P P P P P P P P P P P

PLIMLEY

CLEARANCE SALE
OF ALL
NEW AND USED CARS
AT
PLIMLEY

VISIT US TODAY!

64 VOLKSWAGEN 1500 station wagon $1995

63 RAMBLER Station Wagon. Automatic, with radio. A real beauty $2395

63 CHEVROLET. V8, automatic.
Station wagon $2595

62 AUSTIN A60 Station Wagon. Roomy, economical, space for a 6-footer to sleep in comfort $1395

61 VALIANT. Automatic station wagon $1595

61 AUSTIN A60 Station Wagon. Matches description on 1962 model above. Very clean $1195

60 VALIANT Wagon. Automatic transmission $1195

56 METEOR Station Wagon. V8 motor, automatic trans., radio $325

65 AUSTIN Cooper S. As new $1995

64 CHEV Impala Super Sport. Automatic, V8, floor shift, all power, twin whitewalls. A real buy at $2895

63 CHEV. 4 door sedan, radio, 6 cylinder, a real buy at $1895

63 VALIANT 4-Door Sedan. 6 cyl., top condition $1595

61 CHRYSLER Windsor 2-door hardtop. Full power, immaculate $1895

WRITTEN WARRANTY
BEST SELECTION
BEST TERMS
NO DOWN PAYMENT
ON APPROVED CREDIT
NO PAYMENTS TIL SEPT.

PRESTIGE CARS

62 JAGUAR XKE Convertible. One of the world's finest $3795

61 JAGUAR 3.8 Automatic Sedan, tutone $2595

59 JAGUAR 3.4. Automatic, radio, a real buy at $1495

A GOOD SELECTION OF LOWER PRICED UNITS

LOOK
CLEARANCE SALE
NOW ON
AUSTINS FROM
! ! ! $1499 ! ! !
RAMBLERS FROM
! ! ! $2489 ! ! !

PLIMLEY
STAFF
CHANGEOVER
TIME

NEW CAR FACTORY
WARRANTY ON ALL
CARS SOLD
DURING THIS SALE

1010 YATES EV 2-9121

P P P P P P P P P P P

V V V V V V V V V V V

SPEEDWAY MOTORS

SEE OUR OUTDOOR
DISPLAY
OF
BRAND NEW
VOLKSWAGENS

62 RAMBLER Sedan, 6-cylinder, standard trans, radio, reclining seats, pearl white finish. Reduced from $1,295 to $1145

63 VOLKSWAGEN De Luxe. One-owner case history car, A-1 shape. Reduced from $1495 to $1295

62 AUSTIN 850. Reduced from $695 to $395

62 VOLKSWAGEN Custom, pearl white, reduced from $1195 to $995

61 HILLMAN Minx, 4 speed floor shift, reduced from $695 to $495

60 ENVOY station wagon, reduced from $1095 to $745

SPEEDWAY MOTORS
LTD.
971 YATES ST.
385-2415

V V V V V V V V V V V V

49 AUSTIN. GOOD RUNNING order. $100 or nearest offer. Phone 353-7406.

MUST SELL 1964 CHEV 2-DOOR sedan, new paint, good interior. Best offer. GR 9-3262.

NOTHING DOWN — 1962 PONTIAC HARDTOP, $995. ART'S CARS. BURNSIDE AT HARRIET.

IMMACULATE. 1 OWNER. '64 Acadian Standard 6, 2-door, 16,000 miles. GR 9-2947.

1964 PACKARD 875 AND TWO T-60s, 13 snow tires. Call 386-7721, Local 37, before 5.

62 FORD FAIRLANE COMPACT. 6 automatic, radio. Priced to sell. Phone EV 2-6020.

CLEAN 1963 2-DOOR PONTIAC Meal for young fellow. What offers? 477-4534.

1966 JEEP CJ6. Full cab, 4-speed, winch, 4 wheel drive, to clear at $4,190. Victoria Jeep.

1964 JEEP WAGON, RADIO, 4-wheel drive, $2,295. Victoria Jeep. 475-4333.

1965 BUICK TUDOR HARDTOP. Excellent condition. $345. 477-3820.

1960 VAUXHALL 656-3946

100 CARS FOR SALE

OPEN SEASON
for
BARGAIN HUNTERS
at
EMPRESS MOTORS LTD.

66 ACADIAN sedan, red, new car warranty .. $2895

66 PONTIAC Strato Chief, 2-door sedan, white, new car warranty $3095

65 VAUXHALL station wagon, blue $2195

65 RAMBLER 880 Sedan, automatic, radio, power steering, brakes, Blue $2695

65 OLDS Holiday Coupe, automatic, radio, power steering, power brakes. Shadelite glass $3595

66 PONTIAC Parisienne Sport Sedan, V-8 327 motor, automatic, radio, power steering, brakes, Blue $3895

64 VOLKSWAGEN 1500 4-door station wagon. Red $2295

64 RAMBLER 660 sedan, gold $1995

64 ACADIAN Invader sedan, brown $1895

63 PONTIAC Parisienne station wagon, V8 automatic, radio, power steering, power brakes, blue $2595

63 PONTIAC Laurentian, V8 sedan, automatic, radio, brown $2295

63 ACADIAN sedan. Green $1895

63 FORD club coupe $1395

63 PLYMOUTH 2 door. blue $1395

62 VOLKSWAGEN Blue $995

62 CHEV Bel Air sedan, radio, blue $1695

62 VOLKSWAGEN, black $895

61 RAMBLER Station Wagon Green $1095

61 CONSUL Sedan, green $795

61 STUDEBAKER wagon, white $1095

61 PLYMOUTH Belvedere sedan $995

60 PONTIAC Laurentian 2-door, blue $1050

60 BUICK Le Sabre Sedan, white $1295

59 RAMBLER Sedan, Coral $695

59 FORD station wagon, radio, blue $1095

59 PONTIAC Laurentian 2-door, radio, coral ... $895

58 MERCURY 2-door hardtop, brown $795

58 FORD V-8 2 door $795

TRY
EMPRESS MOTORS
for
A GOOD DEAL
AND A GOOD DEAL MORE

SMALL CARS

65 VOLKSWAGEN deluxe, radio, red $1595

61 AUSTIN 850, red $695

62 AUSTIN A60 sedan .$1095

58 HILLMAN wagon ... $495

56 MORRIS sedan $395

63 HILLMAN wagon .. $1095

60 ENVOY wagon $795

63 MORRIS 1100 ..... $1295

61 ENVOY $895

57 ZEPHYR $395

53 HILLMAN $75

57 VAUXHALL sedan .. $495

60 SIMCA V8 ..... $495

61 AUSTIN 850 ..... $895

63 ANGLIA $895

56 AUSTIN $295

57 ZEPHYR $300

62 RENAULT $300

EMPRESS MOTORS
900 Fort through to View
And on Quadra, too
Phone 382-7121

100 CARS FOR SALE

ISLAND'S LARGEST
SELECTION OF CARS!!
AT
— NATIONAL MOTORS —

• SELECTION
• PROTECTION
• TERMS
• PRICE

(Due to Volume New Car Sales We Are Overstocked)

• • • • • • • •

66 CHARGER. 383 V8 motor, 4 speed floor shift, electric windows, power steering, power brakes, custom radio, balance 5 year 50,000 mile warranty. SAVE $800.

65 CHEV. Super Sport 2-door hardtop, V8, automatic, power steering, power brakes, radio. Only 9,000 miles. Now $3,495

65 CHEV. 4 door sedan automatic, power steering, and brakes.
Now $2795

64 DODGE Polara sedan. V8, automatic, custom radio. Special buy now $1795

64 FORD convertible. All power, bucket seats, a rare one.
Now $3195

64 MERCURY Montcalm 4-door sedan. Fully luxury equipped, a real beauty.
Now $2895

63 VOLKSWAGEN 1500 wagon, ideal compact unit. Now $1,595

23 DEMONSTRATORS
MUST BE SOLD!

• Chryslers
• Dodges
• Valiants
• Coronets
• Barracudas

SAVE UP TO $1000

• • • •

63 VALIANT 2-door sedan, one owner, case history. finished in ermine white with matching interior. Now $1,695

62 MERCURY Monterey 4-dr. Sedan. Power steering, custom radio, V8, automatic, finished in lovely saddle bronze metallic. One owner.
Now $1695

62 CHEVROLET 4-Door family sedan, 6-cylinder, standard transmission.
NOW $1495

60 DODGE 4-Door Sedan. V-8, automatic transmission, custom radio.
NOW $895

62 PONTIAC 4-door sedan. 6 cylinder standard trans., 2-tone paint.
Now $1495

• • • •
COME IN
and see one of the Dodge boys
TODAY!!
• • • •

62 VOLKSWAGEN 1500 sedan. Large model, only 29,000 miles.
Now $1195

• • • • • • •

60 CHEV 2-door family sedan. 6-cylinder, standard trans., custom radio.
Now $995

60 AUSTIN A55 Sedan. Custom radio, showroom condition.
Now $895

59 METEOR 4-Door Sedan. Automatic transmission.
Now $595

CHEAPIES !!!
No Down Payment
Only $5.50 Per Week

54 JAGUAR, runs good, needs body work.
Now $295

56 MONARCH 4-Door Sedan $265

58 DODGE 4-Door Sedan $195

58 PLYMOUTH 4-Dr. Sedan. Automatic $265

59 LARK $295

61 VAUXHALL $495

59 HILLMAN Sedan .. $495

57 ZEPHYR 4-door sedan, nice compact unit .. $495

55 DODGE Custom Royal 4-door sedan, V8, automatic. Real nice automobile $395

Take the car to your favorite mechanic, or use our shop facilities. (We wil pay the bill.) You must be satisfied.

NATIONAL MOTORS LTD.
Your CHRYSLER-DODGE
VALIANT-CORONET
CENTRE

"For Over Half a Century The Most Trusted Name in the Automobile Industry."

819 YATES STREET
EV 4-8174

The Daily Crossword Puzzle

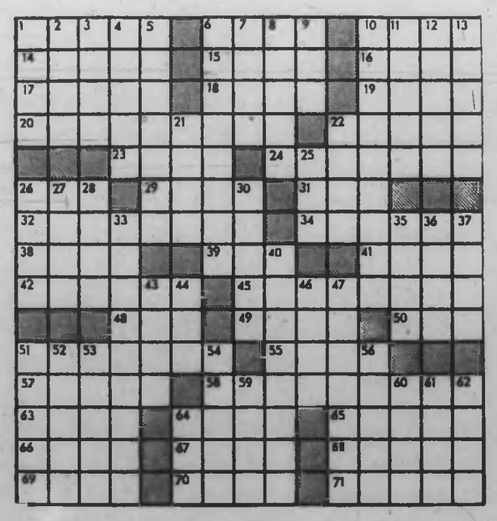

ACROSS
1 Devilfish
6 Entente
10 Among
14 Warning
15 Tropical tree
16 Additional
17 Visitors' book
18 Aluminum sulphate
19 He was: Latin
20 Courier
22 Chatter
23 Present in principal role
24 Abode, of a sort
26 Greek letter
29 Days before feasts
31 Bowlike trajectory
32 Circumspect
34 Butter source
38 Botanical suffix
39 Bill
41 California valley
42 More parsimonious
45 High rise necessity
48 No matter what one
49 Man's nickname
50 "Three ..."
51 Discussed Men ... Horse": 2 words
55 Cause to go
57 Spun
58 One who withdraws
60 Feminine name
64 Agricultural building
65 Figure of speech
66 Vestige
67 Arabic letter
68 Inflow
69 Cheers at jai alai game
70 King of 58 Down
71 Dolts

DOWN
1 Title of address
2 Auk genus
3 Catches
4 Pack into a bundle
5 Electrical instrument
6 Color
7 Skillful
8 Homage
9 Pro
10 Lore of a Western nation
11 Right and proper
12 Highly incensed
13 Discourage
21 Church part
22 Reduce
25 Knock
26 Cheese
27 Lose strength
28 Continent
30 Equine
33 North Americans
35 International group: Abbr.
36 Preposition
37 Ancient Irish capital
40 Cape Kennedy event: 2 words
43 Tennyson character
44 Kind of whiskey
46 At all
47 Ancient part of Italy
51 Singer
52 Be of use
53 Country of Europe
54 Fabric
56 Does household chore
58 Famed essayist
60 Throw
61 Steel weapon
62 Sleeps
64 ... Paulo

Previous Puzzle Solved

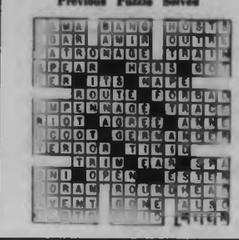

100 CARS FOR SALE

• BURNSIDE TEXACO •
1963 VOLKSWAGEN deluxe, gas heater, radio $1175
1959 VOLKSWAGEN deluxe, radio $575
1957 1300 MORRIS station wagon $495
Your Volkswagen Specialists, 384-5813

FOR VOLVO
The World's finest car
Call OTTO VERWOOD
DAVID MOTORS LTD.
386-6168 385-7139

1964 GALAXIE 500. 2-DOOR HARDTOP. Immaculate condition. 18,000 miles. Phone Mr. Baker, EV 5-8583.

NOTHING DOWN. $12 MONTHLY. 1959 DODGE. $195. ART'S CARS. BURNSIDE AT HARRIET.

'59 PONTIAC STATION-WAGON V-8 automatic, real clean. Take a look at 412 Ker Ave. EV 4-2004.

1955 OLDSMOBILE, 2-DOOR HARDTOP, beautiful condition, best offer. 385-4292.

1961 VAUXHALL VICTOR STATION wagon with collapsible rooftop tent. Offers. 652-2329 evenings.

BEST CASH OFFER: '57 FORD convertible. 2 B-1465.

REPOSSESSED CARS
NOTHING DOWN — 383-1304

'57 FORD 6 4-DOOR, EXCELLENT condition, clean. 382-9782.

1960 FURY
Price $495. 3730 Savannah Ave.

1956 AUSTIN A30. 35 MILES PER gallon. $145 or offers. 477-3718.

101 FOREIGN IMPORT AND SPORT CARS

TOYOTA "700"
AUTO. TRANSMISSION
STANDARD EQUIPMENT

2 cylinders, 2 doors and automatic transmission mean better economy and ease of handling when you buy a Toyota 700. $1,795.

SAUNDERS & HITCHMAN
2040 Cadboro Bay Rd.
383-7111-2

• • TRIUMPH • •
TR4A — Spitfire
Sports 6 — 1200 Convertible
2000 Sedan
Sales — Service — Parts
Island's Exclusive Dealer

NATIONAL MOTORS LTD.
819 Yates Street

1966 AUSTIN 1800, WHITE WITH red and black interior. Driving lights, just 7,500 miles. Can be financed. 388-4040.

1960 FIAT 600. RECONDITIONED engine. Ideal second car. $275. 384-6563.

OWNER LEAVING COUNTRY. Must sell 1960 Austin Healey. Mint. EV 6-8734 after 5 p.m.

MORGAN
1962 Plus 4. Recently overhauled by specialist. EV 4-6389.

1964 TRIUMPH SPITFIRE. RACE prepared, roll bar, etc. $1,800. Phone 479-4043.

NOTHING DOWN. $37 MONTHLY—1960 SUNBEAM, $695. ART'S CARS. BURNSIDE AT HARRIET.

1958 M.G.A. EXCELLENT CONDITION. Phone 477-2262 between 6 and 7 p.m.

'64 JAGUAR, $900. 382-4767

'63 AUSTIN HEALEY, 3000 M.K. II. $1,800. 656-3505.

105 TIRES

$1 DOWN
$1 A WEEK
Buys a New Goodyear Tire
See us for Brake Relining, Wheel Alignment, Shocks and Mufflers
Easy Easy Terms

VICTORIA TIRE LTD.
Government at Herald EV 2-8184

WHY LIVE DANGEROUSLY
RETIRE NOW
30% DISCOUNT on any FIRESTONE TIRE you may need.
Drop in and see us at
Suburban Shell
3595 Douglas St.
We will be very happy to serve you.

106 TRUCKS

SALES HEADQUARTERS
FOR THE FAMOUS
CAVEMAN CAMPERS

1960 FORD 2-ton flat deck. Licensed and ready to go $495

DOMINION MOTORS LTD.
SALES - SERVICE - PARTS
1812 Douglas 383-5012

1963 4-WHEEL DRIVE FORD PICKup. Excellent mechanical condition. Only 14,000 miles. $1,850. With new tires and paint job. $2,250. 479-2041.

'57 DODGE ½-TON, A-1 SHAPE. V-8 standard. Radio, heater, wrap-around window. Good rubber, new paint. Low mileage. Equipped for towing. Seen at 1132 McClure or phone EV 4-2175.

FOR SALE—VOLKSWAGEN CAMPER. Wired for 110 lights and fixtures. Monel water tank and water hookup. Phone GR 7-2908 after 5:30 p.m.

1964 D-500 FARGO V-8 5-SPEED, 2-speed, 900 rubber, 175" wheel base, stock box and hoist, like new. Ph. 479-4804.

1966 INTERNATIONAL VF198 TANDEM dump, 34,000 bogies.
George Eng Truck Sales Ltd.
948 Hillside 385-3064

NOTHING DOWN. 1958 VOLKSWAGEN PICKUP. $585. ART'S CARS. BURNSIDE AT HARRIET.

'64 DODGE POWERWAGON. 4-wheel drive. Heater. Radio. Home-built camper on back. 656-3696.

'55 CHEV PICK-UP. GOOD CONdition. Radio. Must sell. $675. Ph. 382-0865.

'52 STUDEBAKER ½-TON. EXTRA parts. $116. GR 9-1370.

106 TRUCKS

SENSATIONAL DATSUN
PICK-UP & CAMPER
$2395.00

Rugged and fully equipped, one year factory warranty. Buy truck less camper. $1,995.
Contact Mr. Hendry, Truck Manager.

DAVID MOTORS
1168 YATES AT COOK STREET
EV 6-6168

1960 JEEP 4x4 and G.M.C. 6x6. 479-4793.

1955 CHEV ¾-TON PICKUP. $325. 478-1498.

107 PARTS, ACCESSORIES

OUR NEW LOCATION
2130 Blanshard Street
Your Car's "Heart" is the
BATTERY
For a strong, sure start every time GET an "ACME"
12-VOLT BATTERY
$12.75 Ex.
Delivered and installed

FRANCIS BATTERY &
TIRES LTD.
Retreading Specialists
EV 3-7623

REAR DECK
SPEAKERS

Complete kit, dash control panel, wire etc. Easily installed, 6"x9" size.
$7.95 each

D & D TIRE LTD.
Victoria Duncan
382-7283 746-7191

RINGS, BEARINGS, GASKETS, EXchange brakeshoes, drum turning, pan fitting, valve seat machining.
CORDS PISTON RINGS
at 834 Jonnson Street. 383-6303

GOOD UTILITY TRAILER WITH spare wheel, $45; seat covers for Valiant, as new, $10; trailer hitch for Hillman, $4. EV 3-3134.

LARGE STOCK OF PLASTIC SEAT covers. Custom built. $17.95. Sandy's Auto Parts. 1033 View St. EV 3-4478.

RENAULT DAUPHINE. MOTOR, transmission and body parts in good condition. 477-4857.

WRECKING '59 VOLKSWAGEN pickup — tires, rims, transmission, etc. Phone 386-6240 after 10 a.m.

REBUILT SUNBEAM RAPIER. Dual carbs and manifold. Best offer. EV 3-6382.

JUNK CARS HAULED
away, most U.S. cars for free if complete. Williams EV 2-9285.

1956 FORD PARTS FOR SALE. PH. EV 4-6820.

WRECKING '62 CHEV. A-1 MOTOR. 385-3734.

LANGFORD AUTO WRECKERS
1014 GOLDSTREAM 478-9...

108 AUTO REPAIRS, SERVICE, TOWING

COMPLETE AUTO REPAIRS
Reasonable terms co time
DOWMAN'S SERVICE
734 Johnson St.

TRANS-WILL AUTOMATIC TRANSmission specialists. EV 4-2824. Rebuilt auto transmissions from $99.95; tune-ups from $11.95.

FAST TOP QUALITY RADIATOR repairs, body work and painting at Morrison Chevrolet Oldsmobile Ltd. 1059 Douglas at Finlayson. 385-5777.

TUNE-UP CENTRE
Complete Engine Tune-Up from $8. Saanich Service, 3351 Douglas (Opp. the Red Lion) 386-6911

CLOVELLY
20 YEARS AUTOMATIC TRANSmission repairs. 3477 Quadra at Cook. EV 3-3312.

112 CARS AND TRUCKS WANTED

KASH FOR YOUR CAR
Phone KEN anytime.
SUBURBAN MOTORS
386-6131

Good, Clean
CARS AND TRUCKS
WANTED
Cash in 5 Minutes
—PLIMLEY—
1010 Yates St.

CAPRI MOTORS ARE NOT SUFfering from "Tight Money." We are looking for good, clean cars FOR CASH.
CAPRI MOTORS LTD.
950 Yates EV 5-3512

CASH FOR CARS
All makes and models needed
LANGFORD MOTORS
731 Goldstream Ave. 478-1213

IMMEDIATE CASH FOR GOOD clean used cars.
KAYE MOTORS •
2931 Douglas St. EV 3-6281

CASH FOR CLEAN CARS
3035 QUADRA
HOUSTON MOTORS 383-3323

WANTED—'49-'56 FORD OR METEOR convertible. GR 7-1094.

113 TRAILERS, MOBILE HOMES, TRAILER PARKS

'61 SHASTA. SLEEPS 5. PRESSURE water, propane fridge, 3-burner stove and oven, heater, toilet. $1,550. Apply Suite 12, Victoria Motor Court Motel.

VOLKSWAGEN VAN CAMPER. A-1. 30,000 miles, double beds, water, awnings, insulated, panelled. Nearest to $1,195. EV 5-6236.

QUICK SALE—GOOD 17-FT. HOME built holiday trailer, sleeps 6. Ph. 383-8191.

1959 BEDFORD CAMPER. NICE condition. $825. EV 5-4355.

113 TRAILERS, MOBILE HOMES, TRAILER PARKS

Order VANGUARD now!
To assure your choice of • Model, • Decor and • Delivery Date.

Campers, Canopy Tops, Trailers
EXCLUSIVE FACTORY REPRESENTATIVE FOR VANCOUVER ISLAND BUY DIRECT AT FACTORY PRICES
• LOW DOWN PAYMENT
• BANK FINANCING

BUILD A TRAILER, CAMPER OR CANOPY TOP
Parts and Plans Stocked
See Our Display

S. J. PEDEN LTD.
2836 Quadra St. Phone 386-5484
Between Market and Tupar, one block east of Douglas.

BOB'S TRAILER SALES
ISLAND DEALER FOR
• KLASSIC
• ESTAVILLA
• SOUTH BEND
HERE NOW! 12'x60' 3-bedroom KLASSIC.
WILL ARRIVE FRIDAY! ALL NEW 12'x60' 2-bedroom SOUTH BEND of EDMONTON.
We hope to have three 12' LO LINERS and one ALL NEW 17' fully self-contained LO LINER here soon.
DON'T MISS THEM!
SEAL YOUR ROOF NOW—
$6 per gallon.
EAZLIFT Hitches - Parts - Towing
386-3623

LOVELY "TRAVELAIRES"
BLEASDALE TRAILER SALES
Low mark-up — Volume sale prices
16' Reg. $1747 ..... $1545
Can be had with fridge, toilet, heater, etc.
16' Lo-Liner, $2250 ..... $1990
19' "The Ultimate" $3795 $3445
2 OUTSTANDING USED BUYS
De luxe camper outfit, Vanguard 8 ft., side table, radio, oven. Chev. truck. Low mileage. Jacks, all accessories, etc. As new, $3500 or near offer.
Luxury 13 ft. Sleeps 4, electric fridge. Better than new. $1850.
642 Burnside, just off Douglas. EV 2-6741, 10 a.m. to 9 p.m. Open every day except Sunday until further notice.

NOW IS THE TIME
for ROOF SEALING!
SPECIAL THIS WEEK ONLY!
ALL materials and labor $28
MOBILE HOME SERVICES
2435 Trans-Canada Hiway, 478-1423

10x48 ESTAVILLA MOBILE HOME, 1962 model, in excellent condition. Includes automatic washer and dryer. $6,400. View at No. 23, Canadian Crest Trailer Park, ph. 479-4580.

TOTE-EM TRAILER
SALES
6 Miles N. on Highway 1, 478-1041

8-FT CAVEMAN CAMPER, FIT ½-ton truck for rent $25 per week. Available last 2 weeks in August and all September. Phone evenings GR 9-1383.

FOR RENT AT SHAWNIGAN LAKE —Clean 21' house trailer at Mountain View Resort. From August 1. Ph. 384-8083.

1964 GENERAL, 16 FT., CLEAN, self-contained, brakes, propane, jacks, hoses, cords, sleeps 4. $1,450. EV 4-6385.

CAMPER TRAILER TO RENT $40 a week. Available Aug. and Sept. 386-6524. 1600 Bay St.

DOGWOOD TRAILER SALES
Parts — Propane — Rentals
Hwy. 1 and Millstream Rd. 478-4942

7' CAMPER IMMACULATE CONdition, $1,000. Phone 656-3121 or 479-5979.

CENTURY TENT TRAILER, SALES and "RENTALS" Van-I-Products.
Gov't and Bay. 382-7342

UTILITY TRAILER WITH 4' X 5½' wooden box. $40. GR 9-1828.

SACRIFICE, SLEEPS 5, $195. SEE at 2940 Douglas.

ENTIRELY NEW IDEA IN CAMPers. 3880 Marshall. Evenings.

KNIGHT 13-FT. TRAILER, $675 — EV 3-0078.

WANTED TO RENT TRAILER TO sleep 4. Aug. 13-20. 385-3888 even.

117 COTTAGES, CAMPSITES

SHAWNIGAN LAKESIDE COTtage completely furnished. $85.00 week to responsible party. Western Homes Ltd. 382-2137.

ON MILL BAY, BAY VIEW WATerfront cottages. Furnished, available for August. $45 and $50 per week. Ph. 743-2654, Cobble Hill.

PENDER ISLAND — SEA VIEW. Furnished cottage. $50 mo. $15 week. References. 384-6934

LAKE COWICHAN SUMMER COTtage. Nice beach. By week for August. 383-1790.

119 TOURIST ACCOMMODATION

QUIET SELF-CONTAINED SUITE. Spotless, sleeps 2-4. EV 5-4268.

120 ROOM AND BOARD

YOUNG LADY TAKING NURSING wants board in quiet home, area of parliament buildings. GR 7-1178.

CRAIGMYLE — 1037 CRAIGDARROCH Hot and cold water. EV 5-9091

ENGLISH COOKING. BEAUTIFUL grounds, parking space. EV 5-8882.

NICE ROOM AND BOARD. HOME privileges. 386-3077.

ROOM AND BOARD. GIRLS ONLY. EV 5-4367 or EV 5-1822.

ROOM AND BOARD FOR MEN only. 386-8136.

ROOM AND BOARD
Phone 383-6882

ROOM AND BOARD IN PRIVATE home, men only. EV 3-0029.

COMFORTABLE ROOM NEAR town and park. 805 Vancouver St.

120 ROOM AND BOARD

VACANCIES AT ROCCABELLA
Well-heated large rooms. Excellent food (2 French cooks), maid service. Walking distance to city, facing St. Joseph's Hospital. $25 a week minimum 386-3088.

WANTED FOR SINGLE MAN. Will do odd jobs for reduced rent. Private home, Victoria Press, Box 883.

ROOM AND BOARD IN WARM, comfortable home, TV lounge, good meals in a home away from home. 182 Dallas Rd., 384-7301.

ROOM AND BOARD AVAILABLE August 15th, girl student or business woman. $70 a month. 386-0843.

UPSTAIRS, FRONT, SINGLE BED studio lounge. Nice view. 321 Simcoe.

DE LUXE BOARDING HOUSE. Cablevision lounge, parking. Lunches packed. Close in. Men. EV 3-5684.

121 ROOMS TO RENT

ALBANY HOTEL, 1021 GOVERNment St. 384-4349. Clean sleeping rooms from $8.50 weekly. $36 monthly. B.C. Land.

SLEEPING ROOM WITH COOKing facilities—$25.00. Western Homes Ltd., 382-2137.

SLEEPING ROOM TO RENT IN home, family privileges, ladies only. 385-5388.

LARGE FRONT ROOMS. UNFURnished. Scurrah Building. 732 Yates St. 383-0847.

2 GENTLEMEN TO SHARE LARGE furnished room in clean home. 386-3867.

BASEMENT ROOM. $25; WITH board. $85. 1468 Hamley St.

CLEAN WARM SLEEPING ROOM. Men only. $80. 386-7138 or 479-5641.

FURNISHED. QUIET. NON-SMOKer. Business lady. 388-4081.

123 CONVALESCENT, REST HOMES, PRIVATE HOSPITALS

THE WALDORIS
INVITES
Occupancy private apartment for two. Tray service
1025 JOAN CRESCENT
DORIS JACQUES
OWNER - MATRON
EV 5-4862

LOVING CARE FOR MOTHER OR father in a small, private rest home in Fairfield. Close to parks. Tray service. 24 hour personal care. Reasonable rates. Call Mrs Mack for appointment. 388-6818.

AT THE LIND CLIFF RISE
Individual care for your loved ones.
521 LINDEN AVE. EV 5-2271

VACANT. 1 SEMI-PRIVATE ROOM in a quiet rest home. 382-0628.

125 HOUSEKEEPING ROOMS TO RENT

RITZ HOTEL
719 Fort St. EV 2-1693
Large, bright, convenient housekeeping rooms and suites for rent. Near Eaton's, Safeway and with elevator service. Day, week or month. Call anytime.

HEART OF THE CITY
Clean, warm, respectable rooms. Reasonable rates.
THE YORK
711 Johnson EV 5-9029

CLEAN, QUIET, BED-SITTING room. Suitable one lady. Everything included. $35 per month. 2216 Belmont Ave. 386-6150.

CLEAN, COMFORTABLE, QUIET. Community kitchens. Downtown location. Devonshire House. 788 Fort. EV 5-9128.

FURNISHED 3 ROOM HOUSEkeeping suite, also single room. Central, clean, reasonable rent. Ph. 384-0354.

ROOMS TO RENT $25 TO $35. James Bay. Working men only. 384-4467.

LARGE BRIGHT HOUSEKEEPING room. EV 2-7624 after 5.

CLEAN HOUSEKEEPING ROOM, near Mayfair. $80. 479-1102.

28 MENZIES. CLEAN, BRIGHT rooms. All found. Frig. $90.

128 APARTMENTS TO RENT, FURNISHED

$128—941 Equimalt Rd. (modern) "The Rosalma" (4½ Rms), 2 bedrm., elec kitch., dinette, storage. 3x5, 4-pc bath, LR with oak floor plus carpet, laundry facil. etc., cablevision hook up, free heat, H water, main furniture, w to w carpets. Available now. Dickie Agencies Ltd., 919 Fort. EV 3-4312 Eves. EV 5-6858

COOK at YATES—Walking distance to town. Fully furnished bachelor suite. Avail. now. $75.00 mo.
BOORMAN INVESTMENT CO. LTD.
386-7321

2-BEDROOM SUITE, FULLY FURnished, new and modern. $130 per month.
Nor GARDEN Court in Sidney
Phone 656-3613 or 656-3964

BEACON LODGE, 30 DOUGLAS, BY THE SEA. Bachelor Apts.—Housekeeping rooms—Lounge. Companionship—atmosphere 386-3501.

FAIRFIELD
2 deluxe furnished suites. Own entrance. 538 Harbinger.

LARGE BEDSITTING ROOM PLUS kitchen, range fridge, sink, main floor. All utilities included at $50 a month. Available Aug. 16. 652-2004.

BRIGHT 3 FURNISHED ROOMS, fridge and stove, heat and hot water included, automatic washing facilities. $90 a month. City. 656-3635.

EXETER APTS., 1368 HILLSIDE Avenue. Furnished bachelor suite, $65; available Sept. 1st. EV 5-3671 after 5 p.m.

2 BEDROOMS, DINING ROOM. Self-contained. Electric kitchen. Clean and sunny. Off-street parking or garage. Partly furnished. 383-3441.

ONE BLOCK FROM BUILDINGS. 1 bedroom furnished suite. $80. Ph. EV 5-6918.

FURNISHED APARTMENT FOR rent. $75 mo. Fort and Cook district. EV 2-3634.

ONE BEDROOM APARTMENT $77 per month, modern, near Naden. EV 3-6837.

SELF-CONTAINED, 1 BEDROOM, close to Parliament Bldgs., $65. 386-0293 or 383-6227.

TWIN CEDARS, OAK BAY, NEAR marina, shops, bus at door. Suites by day or week. EV 5-8411.

4-ROOM SUITE FURNISHED OR unfurnished $85 per month. 1325 Fernwood Rd.

LANGFORD — 2 COSY, CLEAN rooms, ground floor. Frig. washer. Adults. 478-3081 after 12 noon.

FURNISHED SUITE FOR RENT, married couple only, baby welcomed. $80 a month. EV 5-1261.

SELF-CONTAINED SUITE — 1ST floor — walking distance. Parking. $65. EV 4-4904.

WANTED LADY 21 TO 25 TO share furnished apartment. Jubilee area. 386-6217 after 5 p.m.

2 ROOM UPSTAIRS SUITE. HILLside-Quadra area. All utilities. $90. Adults only. Phone 384-6851.

$85—3-ROOM SUITE AND BATH for gentleman. Walking distance. 134 Clarence St. EV 4-3723.

3-ROOM APT., BRENTWOOD BAY —Adults. 652-2007 after 5.

1 BEDROOM SUITE., UPSTAIRS, front $65; Central Park. 386-8279.

SPACIOUS 3-ROOM SUITE. UTILitIES. $70. 989 Wollaston. 383-3082.

SUITES AVAILABLE IN DOWNtown block. Caretaker at EV 2-8616.

129 APARTMENTS TO RENT UNFURNISHED

GOODACRE TOWERS
300 & 380 DOUGLAS STREET

Directly opposite Goodacre Lake in beautiful Beacon Hill Park. Just a few minutes walk from the heart of the city's business area.
Choice of three plans of 1-bedroom suites.
Choice of two plans of 2-bedroom suites.
All the customary amenities of high rise living.
Resident manager and staff in attendance. Office hours: 9 a.m. 5 p.m. daily. Evening viewing by appointment. Phone: 385-5111 for enquiries.

CHILDREN WELCOME
AVAILABLE IMMEDIATELY

Large 3-bedroom town house. 1½ baths, private patio with sliding glass door, colored appliances and drapes. $113 per month. Poplars, 10143 Third Street. Sidney. 656-2928 or apply Suite 18.

"BLUE WATERS"
Before you decide . . . see this beautiful apartment by the sea. For appointment to view, 656-2928.

DE LUXE 1-BEDROOM SUITE IN new apartment. $78 per month. EV 5-8431.

129 APARTMENTS TO RENT UNFURNISHED

NOW
WE'RE READY

OPEN TO VIEW NOW !

KING ARTHUR
APARTMENTS
1660 FORT STREET

Come in and see these lovely new apartments designed for comfort and gracious living.

Beautiful lobby.
Controlled entrance.
Individual heat control.
Cablevision.
Balconies.
Resident caretaker.
Close to shops and bus.
One Bedroom from $105.
Two Bedroom from $135.

AVAILABLE NOW OR AT YOUR CONVENIENCE.
BROWN BROS. AGENCIES
LIMITED
1126 Blanshard Street. EV 5-8771.

HAVE YOU DISCOVERED
THE TREMAINE YET?
NOW OPEN TO VIEW
1311 STANLEY AVENUE
Situated Among the Trees at the Corner of Stanley and Fort

Delightful suites
Very quiet atmosphere
Controlled entrance
Balconies
Drapes on all windows
Elevator
Cablevision
Free automatic laundry
One bedrooms from $105.00

Resident caretaker will show these suites, or phone

BROWN BROS AGENCIES
LTD.
1126 Blanshard Street
EV 5-8771 anytime

OPEN TO VIEW
ANYTIME

The nicest people are moving into the lovely new
BELGROVE APTS.
at the corner of Oak Bay and Belcher Ave.
Call in soon and see these interesting suites.

Controlled entrance
Beautiful lobby
Cablevision
Large bright rooms
Balconies
Resident caretakers. 386-2002

These suites are good values
One-bedroom suites from $110.00

BROWN BROS.
AGENCIES LTD.
1126 Blanshard Street
EV 5-8771. anytime

NEWTON
GARDEN VILLAGE
1738 NEWTON ST.
Near
Royal Jubilee Hospital

FEATURING:
Cablevision, heated year - round swimming pool, three children's playgrounds, individual heat control, private patios, laundry facilities, drapes to all windows

FAMILY AND ADULT BLOCKS

For information please phone
Mr. Hay, 385-8473.
NO PETS
Westcott Rentals

LORD NELSON
STADACONA PARK AREA
1615 BELMONT AVE.

Lovely apartments on quiet street but close to stores and bus stop.
Individual heat control
Free automatic laundry.
Elevator
Resident caretaker 385-4366
Sun drapes
Ample parking
Electric kitchens
Nice tenant neighbors
One bedroom suites from $90.00
Two bedroom suites from $120.00

Rental Department, Brown Bros. Agencies Ltd.
EV 5-8771 anytime

THE CARRIAGE TRADE
Lives
UP
In and Around The
Beautiful
ROCKLAND ARMS

1030 Linden just off Fort St. 1-Bedroom Suite, $120.00. Very new, close to stores, transportation, downtown. Among the beautiful homes and other buildings of the charming Rockland Ave. Area.

Call Resident Manager Jack Jensen at 388-5454, or

Call Gen. Young at 382-3737, or DMD at 385-3488.

ROYAL COMMODORE
APARTMENT
715 Vancouver Street

Walking distance to town.
Pleasant comfortable suites, featuring:
Elevator
Free Automatic laundry
Individual heat control
Electric kitchens
Resident caretaker

One bedroom suites from $107
Two bedroom suites from $122

Rental Department Brown Bros. Agencies Ltd. EV 5-8771 anytime.

DINGLEY DELL APTS. — Deluxe one and three bedroom apartments left in this fine new building. All waterfront suites with balconies. Cablevision included. $110.00 to $165.00 mo.

PARK TERRACE APTS. — Esquimalt—One bedroom, $85.00. Sept. 1st, and 2 bedroom $112.50 avail. now. Cablevision included. Very well kept block. Caretaker Ste. 109.
BOORMAN INVESTMENT CO. LTD.
386-7321

VANMEARE MANOR
1013 VANCOUVER ST.
RARELY A VACANCY

Deluxe 1 bedroom (twin size) su

129 APARTMENTS TO RENT UNFURNISHED

THE SIMCOES

"Victoria's Royal Couple"
Lord & Lady Simcoe
450-440 Simcoe

292 Suite Luxury Twin Tower Complex

NOW COMPLETED!

- Storage area in suites
- Wall to wall carpeting
- Crystal Chandliers
- Brick Balconies
- Mail to your Suite
- Games Room
- Lounge
- Sauna Rooms
- 80' Swimming Pool
- Hydro Therapy Bath
- Floodlit Garden Courtyard
- Guest Suite Available
- Furnished Suites
- ½ Block to Bus

NOW HOMELIKE COMFORT IN HI-RISE LUXURY

For Your Appointment To View
CALL 385-3111

NORTH WEST TRUST CO.
717 Fort St. 386-3534

"Managing Property from Victoria to Winnipeg"

offers

CHARTER HOUSE
435 Michigan St. 384-8923
Studio $82- $90
One-Bedroom .....$100-$120
Two-Bedroom .....$138-$155

and

REGENT TOWERS
415 Michigan St. 383-6216
Studio $80- $87
One-Bedroom .....$104 - $116
Two-bedroom ..... $135-$149
(1½ baths in two bed suites)

BOTH HIGHRISE APARTMENTS FEATURE

- Controlled entrances
- Heated swimming pool
- Automatic elevators
- Balconies
- Free parking
- Sun Drapes
- Downtown 5 minutes
- Convenient shopping
- Cablevision
- Guest Suites

ENQUIRIES DAILY
10 a.m. to 5 p.m.
Evening Viewing by Appointment
MR. G. R. DOUGLAS
Property Manager
NORTH WEST TRUST
717 Fort St. 386-3534

WELLINGTON MANOR
1670 FORT STREET

Several suites left in this ATTRACTIVE NEW BLOCK

1 Bedroom, $120
2 bedroom, $138

MANY OUSTANDING FEATURES, INCLUDING:

- Elevator
- Cable TV
- Drapes on all windows
- Individual heat control
- Balcony patios
- Controlled entrance
- Storage rooms in suites

Manager in attendance —
Phone EV 5-5069 or EV 5-3438
Rental Agents
P. R. BROWN & SONS LTD.
762 FORT STREET.

PONDEROSA
1184 ESQUIMALT ROAD

Lovely big suites open to view anytime. Resident caretaker 382-6066.
Cablevision
Window drapes.
Automatic laundry
One Bedroom from $94.00
Two Bedroom from $120.00
Rental Department, Brown Bros. Agencies Ltd.
EV 5-8771 anytime

OAK BAY REALTY LTD.

$113.00 — DRYSTHURST. 628 Head St. Spacious 2 bedrooms. Cablevision. Free laundry and parking.
Call EV 5-7707
Mears & Whyte
Oak Bay Realty Ltd.

THE ROYAL LANCER
1597 CEDAR HILL CROSS RD.

1 Bedroom $100 and up.
Including range, fridge, free laundry facilities, drapes, elevator, intercom to locked front door.
See resident manager or call 477-2778

OAK BAY
One-bedroom suite close to beach, bus and shopping. Newly decorated. Rent $105 per month. Apply Monarch Holdings Ltd., EV 5-7415.

NEWLY DECORATED, 4 ROOMS. Fridge and washer. $90. 385-3544.

4-ROOM APARTMENT
Phone 382-2815.

3-BEDROOM SUITE, NEAR BEACH
EV 5-8881.

130 APARTMENTS WANTED

WORKING MOTHER WITH 6 YR. old daughter requires unfurnished 1 bedroom suite in Esquimalt. Quiet tenants. Absent 8:30 to 5:30 daily. Own stove and fridge. Please call 385-8828 after 6 p.m.

WIDOW WITH SMALL DOG wishes to rent 2 bedroom apartment or house. Walking distance to town. Must be heated. 384-0006 evenings.

BROTHER AND SISTER REQUIRE unfurnished 2-bedroom apartment Sept. 15. Quiet surroundings, close to bus route to university. References. Write Box 289, Duncan, B.C.

131 DUPLEXES TO RENT

COOK at PANDORA
Spacious up-and-down duplex. Available now. $70.00 mo.
BOORMAN INVESTMENT CO., LTD.
386-7321

MOSS ST. ONE BEDR.—$75. HEATed—Range, fridge—$80.
View St.—Bright, one bedr. upper duplex—$60.
The Royal Trust Co. 386-4311

DE LUXE, NEAR NEW, 2-BEDroom, 1½ bath, den, carpets and drapes; 1 child welcome: $125 Pestie. GR 7-3728.

ESQUIMALT — 2-BEDROOM SIDEby-side duplex. Available September 1st. Fridge and stove. $85 a month. EV 2-1283 after 7 p.m.

2-BEDROOM LOWER DUPLEX. Oil range and fridge. 2239 Lawn Terrace. Children welcome. $80 per month. 385-2214.

CLEAN 1-BEDROOM UPPER DUplex off Craigflower. $75 per month includes oil range and all utilities. Phone 477-4076.

LARGE MODERN 1 - BEDROOM 8 x 5. Frig. stove, OOM, basement, $75 includes water. GR 7-2897.

PEMBERTON, HOLMES LTD.
1072 Government St.
EV 4-8126

$ 55. 1057 Chamberlain, ground floor, heated 1 bedroom suite with gas range.

$ 65. 367 John Street. One bedroom upper suite, heat supplied, electric range and fridge.

$90. Richmond Road, furnished lower suite available for four months—heat and electricity supplied.

3 ROOMS, SELF CONTAINED. Fridge, stove, heat, hot water, $75. 383-0831.

132 HOUSES TO RENT FURNISHED

PEMBROKE ST. — Fully furnished home. Available August and September. No children. $100 mo.
BOORMAN INVESTMENT CO. LTD.
386-7321

WORKING GIRL TO SHARE COTtage 16 miles from town. Transportation necessary. Rent $30 or under. Victoria Press, Box 672.

1 BEDROOM COTTAGE, ADULTS. No pets. 9 miles city. 478-4368

2-BEDROOM HOUSE, $80 PER month. 478-4329 a.m., GR 8-2708 p.m.

FULLY FURNISHED 4-ROOM house. Ideal for couple. GR 9-5088.

133 HOUSES TO RENT, UNFURNISHED

PEMBERTON, HOLMES LTD.
1072 Government St.
EV 4-8126

$180. Arnut Drive—Gracious 3 bedroom home just 15 minutes from City in secluded area off Sidney Highway.

$112. 1366 Pearce Crescent — 3 bedroom home off Blenkinsop Road.

$102. 1536 Pembroke St., 2 bedroom, comfortable home, new auto. oil furnace.

$ 79. 324 John Street—2 bedroom house.

HAULTAIN - 2 - BR home, auto oil heat. Available Aug. 16. $100 mo., 1-yr. lease.

JAMES BAY—2-BR house. Oil oil heat. No basement. Available now. $75 mo.

GORGE—2-BR home. Available Sept. 1st. 1-yr. lease. $100 per mo.

WESTALL AVE. — 2-BR cottage, available now for 4 months. No children. $90 per mo.

BOORMAN INVESTMENT CO. LTD.
386-7321

WATERFRONT TO LEASE

On sheltered waters of Saanich Peninsula, 4 acres, seclusion, older home in good repair. Two bedrooms, full basement, automatic oil heat, guest cottage, rural atmosphere. $150 per month. Phone

ALAN R. FOSTER
656-2262 or Office 382-7276
Town & Country Realty Ltd.

Two-bedroom upper duplex, living room, kitchen, bathroom, fridge and electric stove. Heated. $75 per month. Vacant. Sorry, no children. Close to Town & Country Shopping Centre.
Phone 382-7276
Town & Country Realty Ltd.

ESQUIMALT—$120 per month. This immaculate young home situated on one of the best streets — 2 or 3 bedrms. Full concrete basement, Oilomatic heat. 388-6283, or Colony Realties 386-3251.

BURNSIDE
Older 3-BR home available now. Coal and wood furnace. $65.00 mo.
BOORMAN INVESTMENT CO., LTD.
386-7321

SMALL 2-BEDROOM HOUSE ON lake, newly decorated, oil heat, heavy wiring, $75. Available August 10. 2583 Florence Lake Rd., or phone GR 7-3349.

3-BEDROOM HOME, AUTOMATIC heat, garage. Available August 15th. Gordon Head. 477-4226.

LANGFORD 2-BEDROOM HOUSE, oil heat, electric hot water and stove. 1 child. $70. 478-2228.

FAIRFIELD, SEA VIEW FROM 4 rooms, 2 baths, garage. $135. 385-0056.

1-BEDROOM COTTAGE, $80. Canadian Crest, 479-8002.

COUNTRY HOME, BRENTWOOD area. 652-1308.

2 BEDROOM HOUSE, CLOSE IN, suit couple. 656-3676.

COLQUITZ AREA. 2 BEDrooms, $110. Lease. GR 9-2820.

134 HOUSES WANTED TO RENT

RENT OR LEASE WITH OPTION to buy, 4 or 5-bedroom home: $100 per month. Tolmie area or within 15-mile radius, Prefer V.L.A. possibilities. Full basement, automatic heat. Consider older home needing repairs. Phone 386-2802.

NAVAL OFFICER WANTS TO rent 3 or 4 bedroom unfurnished home for approximately 3 yrs., children ages 6, 3½, 6 months. Oak Bay area preferred, immediate occupancy. Victoria Press, Box 686.

CLIENT REQUIRES 3 OR 4 BEDroom home for immediate occupancy (if possible. $125 - $175 a month. References. Please contact J. F. Cabeldu.
F. M. CABELDU, 385-7174.

PROFESSIONAL MAN REQUIRES 3-bedroom unfurnished home for immediate occupancy. Near schools. Children ages 11 and 18. Victoria Press, Box 682.

3 BEDROOM FURNISHED HOUSE from Sept. 1 to June 30. Near good schools. Write Mrs. Lucy Kayes, Kyuquot, B.C.

IF YOU CANNOT SELL YOUR home we have reliable clients waiting to rent. Phone Mr. Keen, Bowman Investment Co Ltd. 386-7321

TEACHER WANTS TO RENT attractive furnished or partially furnished small home or duplex. In or near Sidney. Call 656-2862.

CHRISTIAN FAMILY (2 GIRLS) require a 2-bedroom home in good location. Non-smokers and total abstainers. GR 7-2322.

3 OR 4 BEDROOM HOUSE, INSIDE 3 mile circle. 385-6949.

137 HALLS, STORES AND OFFICES TO RENT

PRIME RETAIL SPACE
For Rent
DOWNTOWN VICTORIA

12,000 sq. ft. Ground Floor
(Will subdivide)

EXCELLENT CORNER LOCATION

Close to Parkade
Suitable for Retail, Doctors, Dentists, Broker, Realtors, Restaurant, Specialty Business

AVAILABLE September 1, 1966

All Inquiries Confidential. APPLY Victoria Press, Box 648

SPACE AVAILABLE IN BRAND new office building, strategically located at 1028 McKenzie Ave., densely populated area. Ideally suited for solicitors, dentists, optometrists, real estate, insurance etc. Very reasonable rents. For inspection Phone 382-8724.

WEDDINGS, DANCES AND PARties. Rest Willis Eagle Hall; accommodation 225 or more. Phone 386-1756.

STORE AND OFFICE SPACE available in heart of Victoria. 2 min. to downtown. Reasonable rent. 388-4728, 8 to 12 a.m.

FIRST FLOOR OFFICE SPACE on Fort near Cook. Parking available. Montreal Trust Co., 386-3111.

STORE OR OFFICE, DOWNTOWN area. 386-5431.

20'x50' STORE SPACE, 803 Esquimalt Rd., EV 2-8266.

OFFICE, STORE, 1121 VANCOUver. Parking available. 383-5545.

TO PLACE YOUR MISCELLANEOUS ARTICLES FOR SALE PHONE DIRECT 386-2121

140 PERSONAL LOANS

RENT MONEY
Do what you want to do
Go where you want to go
THIS SUMMER

When summer sizzles—cool it with cash. Call Crescent and tell us how much you'd like to rent. ($50.00 for a week only costs 20c). And in the time it takes to finish a glass of lemonade your money will probably be ready for you . . . ready in time to take that needed vacation—ready for you to do all the things you want to do this summer.

Some of the ways Crescent makes it pleasant for you to rent money

CRESCENT MONEY RENTAL PLAN

You Can Rent	For as Long as	Repay Monthly Only
$ 32.00	12 months	$ 3.00
108.75	12 months	10.00
210.78	30 months	19.00
506.94	30 months	22.00
736.98	30 months	32.00
968.39	30 months	41.00
2034.20	36 months	76.00

Larger amounts for any purpose are available—just ask.
Evening hours for your convenience.

CRESCENT FINANCE
CANADA'S MOST CONSIDERATE FINANCE COMPANY
743 Yates Street, Phone EV 5-2407

WANTED GENERAL HOME IMprovements. Can finance. Phone 382-5011 before 6 p.m.

141 MORTGAGE LOANS AND INSURANCE

7¾% MORTGAGES INTEREST 7¾%

Loans up to $25,000.00.

- Top pre-payment privileges.
- Fully Amortized loans.

Each month you get a clear statement of inter statement of interest paid and amount owing.
Available for home purchasing and refinancing, 20% equity minimum.

PEONE MORTGAGE DEPT.
PEMBERTON, HOLMES LTD.

WE PAY CASH FOR MORTGAGES AND AGREEMENTS. MONEY FOR NEW FIRST AND SECOND MORTGAGES. CURRENT INTEREST RATES. REPAYMENT TERMS TO SUIT YOU. PH. ERIC CHARMAN EV 5-9165. FAIRFIELD REALTY LTD.
338 COOK ST.

MONEY TO LOAN
FOR ALL TYPES OF MORTGAGES
EASY REPAYMENT
CURRENT RATES
P. R. BROWN & SONS LTD.
762 FORT STREET EV 5-3438

MORTGAGE LOANS
First mortgages available up to any amount at current interest rates. Quick decisions.

BROWN BROS. AGENCIES LTD.
1128 Blanshard St. EV 5-9771

Yorkshire Mortgage Corporation Limited
737 Fort Street 384-0514

1. Mortgage Loans available.
2. 75% of Appraised Value.
3. Terms up to 20 years.
4. Construction Progress Loans considered.
5. 20 year loan $6.20 per $1,000 per month.

MONEY TO LOAN ON MORTGAGES, quick decisions, also agreements and mortgages purchased for cash. See us for top price.
J. L. BERNARD & CO. LTD.
655 Fort Street EV 4-8835

142 WANTED TO BORROW

1st MTGE. of $8,000 at 8½%, 5-year term on $13,500 (4-yr-old home), purchaser's down payment $2,500. Call MARIE MALBON, 386-8231 anytime.
COLONY HOMESALES.

7½% WITHOUT ADMINISTRATION or worry? Victoria Mortgage 5-year debentures! One year 7%.

144 REVENUE PROPERTIES

FAIRFIELD
LICENSED REST HOME
$19,900

Operating to capacity. Fully furnished, even to the dishes and linens, this Fairfield Rest Home offers a high sea view, a comfortable lounge area, lovely rooms, heat hot water heating system and secluded sunny back yard. Only $4,000 down—and you're in a ready made business for yourself. For further particulars call
SHIRLEY PHILPS
385-4481
Shirley Philps' Homefinders Ltd.

CORNER LOT
17,700 SQ. FT.
3 ST. ACCESS
14 SUITES
INCOME $11,000
FORT-COOK AREA

Owner will accept clear title, trade in, or trade his equity on a large, lower building. This is an ideal holding property. For full particulars,
C. MALLETT
WESTERN HOMES LTD.
382-2127

TODAY'S BEST TRIPLEX
$15,900

Located close to city centre in excellent condition throughout. This most solidly built older apartmented house needs no major repairs. Nearly new: (a) Plumbing, (b) Oil furnace, (c) Hot water tank. Three modern baths. Excellent Revenue. GENEROUS ALLOWANCE FOR NECESSARY PAINTING. EXCELLENT TERMS. FOR DETAILS PHONE DON HANNAH, 385-4294.
BASTION SQUARE PROPERTIES

"WANTED NOW"
"WANTED NOW"

All cash or cash to a mortgage. Will buy immediately if available 4 to 6 suites. Prefer one 3-BR suite and one 2-BR suite, however two 2-BR suites O.K. The others can be smaller. Price in $60,000 or thereabouts. Must be close to Junior High School, City, Saanich, or Oak Bay area. Please call Roy Smith now, 382-2137 anytime. Western Homes Ltd.

INVESTOR'S SPECIAL
3 BUNGALOWS

Out Esquimalt way, to be sold en bloc. Live in one and rent the others. Two have full basement, OOM and all sorts of bonus features. Good rentals, convenient and tidy. Selling all three for a total price of only . . .
$18,900
Call Dar Garside, 386-7521 anytime.
BOORMAN INVESTMENT CO. LTD.
386-7321

FERNWOOD AREA
8 SUITES
FULL PRICE $9,750

1 fully furnished suite, 2 partly furnished, $1,500 down, monthly income $155 gross. Monthly mortgage payments $55. Please call Miss Sandra Hawkes, Douglas Hawkes Ltd., EV 4-7128 or EV 5-2580.

12-SUITE BLOCK
Solid NHA construction. Heavy oil heat. An exceptional block close in with never a vacancy. In perfect repair. 11½% return. 1st NHA mortgage. Could be handled for $30,000 down. Less Mcallister EV 2-7776. Res.: 656-3073.

Town & Country Realty Ltd.

Winning Contract

By HOWARD SCHENKEN and RICHARD L. FREY

Holding nine cards in a suit—lacking the queen—do you finesse or do you play for the drop! Or would you like to learn more about the hand before committing yourself to either action?

With most of his high-card strength concentrated in the suit partner bid at the four-level, North's hand depreciated considerably in defensive value, so he decided to compete with five spades.

West led the club ace and shifted to a heart. East won and declarer ruffed the second heart. Now everything depends upon finding the diamond queen and this can be accomplished with certainty.

Declarer should ruff a club on the board and re-enter his hand with a trump to the queen, noting that both defenders follow suit. A third club is ruffed and when West discards a heart, East is known to have started with seven clubs. He has already shown a spade and must have four hearts for his robust support of what could have been a four-card suit bid by his partner. This leaves him with room for no more than a single diamond.

Declarer draws the last trump and leads to his diamond king. When the queen fails to appear, the diamond finesse can be taken with every confidence.

(A Bell-McClure Syndicate Feature)

Vul: E-W

NORTH
♠ A K 10 9 4
♡ 8 2
◇ A J 8 7 5
♣ 7

WEST
♠ J 3
♡ Q J 9 5 4 3
◇ Q 10 9
♣ A Q

EAST (D)
♠ 5
♡ A K 7 6
◇ 6
♣ K J 10 9 6 4 3

SOUTH
♠ Q 8 7 6 2
♡ 10
◇ K 4 3 2
♣ 8 5 2

The bidding:

East	South	West	North
1♣	Pass	1♡	Dbl.
4♡	4♠	Pass	Pass
5♡	Pass	Pass	5♠
All Pass			

Opening lead: Club ace

144 REVENUE PROPERTIES

ON THE WATERFRONT
De Luxe Apartment Block

This beautiful 5-year-old block — Never on the market before — is the best of its kind we have ever had the pleasure to offer.

- Eleven immaculate, spacious suites
- Hot water oil heating
- Well constructed
- Most attractive location and decor
- Never a vacancy
- Realistically priced

For further information, please call
MRS. BAXTER or
MR. KNIGHT
EV 5-3435 ANYTIME
P. R. BROWN & SONS LTD.

4 SUITES
$15,950—PRICE
$4,150—DOWN

3 one-bedroom and 1 two-BR suites. Older building in good location and condition. Oil heat, separate entrances, self-contained. First time offered. Situated in a nice residential area 3 blocks off Oak Bay Ave. C. Mallett, 382-2137 anytime.

SIDE-BY-SIDE
MODERN DUPLEX
JUBILEE AREA
$5,500 DOWN

Two bedrooms, living room, dining room, kitchen, bathroom, full basement. Rent each $110. All in A-1 condition. Excellent tenants. $5,500 down at $25,950. C. Mallett, 382-2137 anytime.

4 SUITES
TRADE, TERMS

Will accept home as down payment. Modern 4-suite building. All self-contained. Tenants supply all own utilities. A-1 condition and location. Price $84,500. C. Mallett, 382-2137 anytime. Western Homes Ltd.

WATERFRONT
4-PLEX
$30,600.00

4 WELL-MAINTAINED SUITES. Fully rented and all self-contained, vacancies unknown. All pay own utilities. Gross take is low for price because of tremendous location. Lot size 60 x 110 approximately. Ideal investment.

T. L. MANN, 477-6749
B. M. BISHOP, 382-6895
D. F. MANLEY AGENCIES LTD.
386-7761

REVENUE—$225—3 Suites
527 TRUTCH ST.

Location in Fairfield — zoned for apartments, excellent holding property. $18,900. For further information call Rose Chope, 383-0025, days 382-4312. Dickins Agencies Ltd.

145 BUSINESS OPPORTUNITIES

"REST HOME"
LICENSED 14 GUESTS

DUE TO OWNERS ILLNESS THIS BEAUTIFULLY FURNISHED HOME IN THE CITY MUST BE SOLD! SEPARATE SUITE FOR OWNER. AUTOMATIC LAUNDRY, DEEP FREEZE. IDEAL BOARDING HOUSE OR 5-SUITE APARTMENT.
REDUCED PRICE $39,500
TELE. 385-6741, MRS. SIMPSON
Northwestern Securities Ltd.

MARINE ELECTRONIC BUSINESS, including franchise for Bendix and Furuno equipment, operated from basement of house located at Uclulet West Coast. House valued at $15,000. Total price including house $25,000. $15,000 cash, balance $400 per month, 7% interest. Exclusive with D. Dewsley. Res.: 477-4823 — Office 382-7276.
TOWN & COUNTRY REALTY LTD.

FOR SALE SMALL PART TIME Cedar Product business. Contracts supplied. Good opportunity for man interested in utilizing spare time. Mr. R. S. Aust 12 p.m. - 6 p.m. EV 4-6891.

FOR SALE FISH AND CHIP RESTaurant. $5,200. Owner. 656-3014.

145 BUSINESS OPPORTUNITIES

RITHET AGENCIES LIMITED
382-4251

AN INDEPENDENT INCOME

Own a Laundromat and receive an independent income with a minimum of effort. See the Brentwood Laundromat and then call RUSSELL L. BERGSTROM. For full particulars at 382-4251 or 382-8564.

ACCOUNTANTS!

Are you a good accountant? Who would like independence? If so, I have an old well established practice which earned over $7,000 net last year.
All replies confidential to

RUSSELL L. BERGSTROM
382-8564 — 382-4251

FISH AND CHIPS
Reduced for Quick Sale
$4200 — $1200 DOWN

Fully equipped and operating. Most desirable, no competition in area. Take-out orders plus restaurant business. 2 booths, 4 stools. 4 compartment stainless steel gas fired fryer. Will net well over $300 per month. Ideal couple operation. Better be quick for this one. Call LEN LeDOUX, EV 5-6741 or phone EV 2-9852. Northwestern Securities Ltd.

RESTAURANT
BUSY DOWNTOWN
LOCATION

Seating 67. Booths and counter. Excellent lease available. Low rental. Books open to bona fide purchasers. This is not just a tourist trade but year-round operation. Owner leaving country and wishes action on the reduced price of $42,500. Some terms available. Appointment to view call Gordon Marshall or Jack Glover, Gardner Agencies Ltd., EV 5-1441.

DUPLEX
$1,000.00 DOWN

Well, here is an investment property consisting of 2 2-bedroom suites in good condition, bright modern kitchens, automatic oil heat, full basement, two garages, fenced backyard, etc., etc. In Bay and Hillside area—total revenue income of $170 per month. Full price only $13,900. No vacancy problems here! To view, phone MR. G. STRICKER at 388-4284 or res. 382-4154.
BASTION SQUARE PROPERTIES

ZONED LIGHT INDUSTRY

Valuable building site of 5 lots 200 ft. frontage on Esquimalt Road, between Catherine and Alston Street. Ideal apartment or motel site.
$32,300.00
S. SIMPSON W. WOODLEY C. ANDERSON 384-6126
PEMBERTON, HOLMES LTD.

ROCKLAND AVE.

A 9-suite conversion, 9 bathrooms, fridges and stoves. Easily reconverted to High Class Rest Home. Spacious grounds, sea view. You need capital here and experience. Building and land as is $62,000. Terms.
RANDALLS LTD. EV 4-8190
Evenings EV 2-4902

GIFT SHOP

Ideal man and wife operation, steadily growing business old. Approximately $5,000 net. Only those with real capital and experience need apply. Call C. Warren 386-7821 Anytime
BOORMAN INVESTMENT CO. LTD.

BEAUTY SALON

First time offered—a well-equipped three-operator beauty salon. Located in small shopping centre, the only salon in the district. Present owner doing terrific business. Circumstances forcing sale.
PRICE $9,950
Phone M. SMITH, 385-6741. Northwestern Securities Ltd.

FAIRFIELD
5 SUITES

Situated in a very fine location. 5 self - contained suites, one bedroom each. No decorating needed here. This is not a conversion. Wonderful retirement income for someone. Full price $37,500. Call Harold Ware Res. EV 2-1461. Victoria Realty Ltd. EV 2-9149.

"RESORT-MOTEL"
VANCOUVER ISLAND

Last year's gross over $40,000, good growth area, many extra features.
Price $150,000. — Owner
Victoria Press, Box 688.

CAFE FOR LEASE OR LEASE purchase. Seats 42. Completely equipped. $300 per month. Near Victoria in good year around payroll town. Living quarters available. 642-3314.

FULLY EQUIPPED RESTAURANT for rent $120 a month. Phone 478-4828 before 6 p.m.

145 BUSINESS OPPORTUNITIES

OAK BAY
DRY CLEANERS

3-year lease on this fully equipped and thriving business consisting of twinette coin-op. re-cleaning machine, (new) boiler, vacuum, spotting board (new), form finisher (new), press, silk ironing board, bagger, cash register, Singer electric machine. Book open for inspection.

CITY
GUEST HOUSE HOTEL

Large Lot. 24 Guests
EXCELLENT INCOME
To View, call JACK BROWN, Eves. 384-4976 or 384-8126
PEMBERTON, HOLMES LTD.

WAREHOUSE
CITY CENTRE

Nearly 7,000 sq. ft. single storey, suitable for pallet operation. Ample loading facilities. Masonry construction. Early possession can be arranged. Terms available. Call Mrs. Brawnell, 652-1795.
C. G. Heisterman & Co. Ltd. 382-4161

BUSY
GROCERY STORE
APPROX. 20% NET
ON INVESTMENT

Spotlessly clean interior, self-serve operation. Fully equipped, freezers, refrigerator, counters, etc. Double-faced island shelves, all wall shelving. Turnover too large for present owner, suitable for family. Full price $10,900 with approximately $6,500 stock at invoice included in price.

LEONARD YEO
EV 4-0531
HAGAR & SWAYNE LTD.

FISH AND CHIPS
CITY LOCATION

This is beyond any doubt one of the finest businesses of its type in operation at this moment. Established over 17 years. A proven money maker. Rent on lease (renewable) only $80 per month. Don't wish you had bought it later—BUY IT NOW.
PRICE $8,950
Roy E. Hills. EV 4-8335 (24 Hours)
A. Bernard & Co. Ltd.
665 Fort Street EV 4-8835

CHOICE LOCATION
CITY CENTRE
AIR CONDITIONED
BUILDING

Approx. 3,000 sq. ft. of choice brick building on main thoroughfare. 30 ft. of attractive store frontage, suitable for most professional or commercial enterprises. Price $75,000. For further particulars call ERIC DAY or TED PARTRIDGE, 384-9136. Pemberton Holmes.

DON'T MISS THIS RARE OPPORtunity. Grocery store with 2-bedroom living quarters for sale or lease. Just move in your stock and equipment and you're in business. GR 9-2842.

146 BUSINESS OPPORTUNITIES WANTED

Listings needed on business and income property.
NICK C. DEKKER
Specializing in business investments
384-8824 eves. 388-4272. S. W. Anderson Ltd., 386 Gordon.

HAVE $20,000 FOR SMALL BUSIness or working partnership. Victoria Press, Box 687.

147 EXCHANGE REAL ESTATE

WILSON - PURCHES
& Associates Ltd.

702 Fort, No. 255 — 385-6331
We specialize in exchanges on all types of commercial properties and investment.

TRADE YOUR TRAILER, CAMPER, TRUCK OR PROPERTY into a clean, up-and-down duplex, with good returns. Equity approx. $9,000. 477-4076.

VICTORIA CONSTRUCTION LTD. takes trades on Custom-Built houses. Phone Mr. Jones. EV 4-8153 or 383-2228 for full particulars.

149 LISTINGS WANTED

WANTING TO SELL?

CALL MR. HOLDEN, graduate of 4-yr. UBC real estate and appraisal course for a professional opinion of your property value. Clients waiting for all types of properly priced property.
LEACH & SPARKS LTD.
EV 3-4117, GR 7-2564

LOOK UNDER

HOUSES WANTED TO BUY 128 "Colony" may already have the buyer for your home!
Call Victoria's HOMESALES experts, the prestige office of women realtors.
COLONY HOMESALES, 386-2281

CASH CUSTOMERS WAITING

You can sell in a hurry through the experienced methods of CITY BROKERAGE LTD. — Experience does count in selling. Any of our sales staff will give you prompt service. Phone 386-3847.

PLEASE HELP!
I'M SOLD OUT!

I've moved six properties in 4 weeks and I'm ready, willing and able to sell yours. List your house, apartment, land or business with F. Colombin, 382-7276.
Town & Country Realty Ltd.

HOMES — VIEW PROPERTIES — Waterfront — Country acreage. Please call without obligation. M. Hamilton, GR 7-1383. F. N. Cabeldu Ltd. 1212 Broad Street.

FOR FAST SALES LIST WITH DALBY & CO., 1218 BLANSHARD EV 5-8241.

150 HOUSES FOR SALE

UPLANDS—OAK BAY
NEAR THE SEA—VLA

Located near yacht club in a most beautiful TREED LOCATION. Privacy is wonderful. EYE CATCHING Colonial style older home with large entrance hall, lge. comfortable living rm., glass sliding doors, Sep. lge. dining rm., lge. family kitchen with sep. laundry rm. Winding stairway leads to 3 bedrms. and 3-pc. bath off master bedroom. Oil hot water heat. Full basement. New wiring. A MOST BEAUTIFUL LOT. Call Ken Jensen, 386-2866 or 386-6208. ISLAND HOMES LTD.

BRAND NEW 3-BEDROOM HOMES built from $16,000 and up, near schools, all on sewer. NHA approved. Trade-in the equity of your present home. Thetis Heights Subdivision. It must be seen to be appreciated. For information phone A. H. Phelps. 478-2978

OAK BAY SOUTH

By owner, living room, dining room, modern kitchen, 2 bedrooms up, 2 down, 2 bathrooms, sun deck, near school, bus and stores. $16,750. EV 2-6986.

150 HOUSES FOR SALE

D F H

D. F. HANLEY
AGENCIES LTD.
3298 DOUGLAS STREET
385-7761
24 HOUR SERVICE

PRESTIGE AREA
SECLUDED SUNKEN
PATIO GARDEN
$36,500.00
3-4 OR 5 BEDROOMS
3 BATHS
MUST BE SOLD
GIVE US AN OFFER

This masterpiece of craftsmanship is nestled into a natural treed setting with lush sunken gardens of seclusion.
Drive up the double-width driveway—flick the switch in your car—and the double garage doors open automatically. Step over the threshold into a spacious slate vestibule—notice the look of quality. Notice also the curved spiral staircase leading to a grand living room with full wall fireplace and immense bay window with sea-view. Sliding glass doors from dining room to two-level patio overlooking gardens. Spacious modern kitchen with oodles of cabinets, nook eating area, built-in oven and range, and garburator. Follow up the curved staircase to 4 big bedrooms or 3 bedrooms and den. Very large 4-piece vanity bathroom. Another 4-pce bath off large master bedroom as well. Perfectly finished recreation room with 2-pce bath and sliding doors to patio—ideal for parties! Separate billiard room complete with billiard table. Separate utility room. Separate workshop room. Separate sewing room, hobby room or spare bedroom.
A poetic plan incorporating practical features with distinction and quality.
This home can only be appreciated by a viewing. CALL for yours now!
BYRON BISHOP
382-6895
TERRY MANN
477-8149
D. F. HANLEY AGENCIES LTD.
385-7761

MAYFAIR
REALTY
LTD.

Woodward's Mayfair Mall
3150 Douglas St. 386-2965

JUBILEE

A wonderful opportunity to get into a FOUR or FIVE BEDROOM completely renovated home on almost your own terms. Double plumbing, close to Oak Bay Junior and Senior High Schools. LET'S HAVE A REASONABLE OFFER as this desirable property must be sold by August 15th. Please call LOU BLOOMFIELD at 386-2955 anytime.

5 BEDROOMS

This lovely 2 year old house has loads of accommodation. 1,226 square feet on the main floor plus a fully developed daylight basement complete with bathroom and a huge rumpus room. Outstanding value at only $19,700. Call GEORGE CHAN at 386-2955, Res. 382-8416.

HIGH QUADRA
ONLY $10,700 FULL PRICE

You must see this renovated older 2-bedroom home with combination living and dining room, electric kitchen and full concrete basement. New packaged oil heat. Drive-in garage. Nicely landscaped 55'x224' lot. Will consider all reasonable offers on down payment. Call LOU BLOOMFIELD, 477-4978 or 386-2955 anytime.

GEORGE RANDALL LTD.

OPEN HOUSE
3559 REDWOOD
WED., 2-5 P.M.

4 or 5 SPACIOUS BEDROOMS, 3 BATHROOMS. SEPARATE LARGE DINING ROOM. VERY IMPRESSIVE IMMACULATE HOME with many LUXURIOUS EXTRA FEATURES. This home must be sold in 2 weeks. All offers considered. Near all schools and UNIVERSITY. Terms can be arranged. Asking $34,900. Allan Kleenman EXCLUSIVE, ph. EV 2-4696 (nites) or Office days.

JAMES BAY

Close to Park and Sea. Triplex, owner occupied. Frig., Stove, Oilomatic Heat, Basement. The present owner has 5 large rooms and two rents. Use your city bungalow as part payment. Price $25,000. Daytime EV 4-8108. Eves. EV 2-4902.

CITY

Stucco Bungalow, 2 Bedrooms, Modern Kitchen, Insulated, Oil Heat, Hardwood Floors. 14 years old. Price $8,950, terms. Daytime EV 4-8108. Eves. EV 2-4902.

GORDON HEAD

Spacious, attractive, modern home, 3 bedrooms, full basement, rumpus room. Double plumbing. Full price $27,950.00—easy terms. A. Kleeman, EV 4-8108, or home EV 2-4696.

GEORGE RANDALL LTD.
EV 4-8108
757 PANDORA AVENUE

VICTORIA REALTY LTD.
716 View St. EV 2-9145

OAK BAY

Here is a dandy older type bungalow situated on Lulie St. close to Willows and Estevan Shopping centre. 2 bedrooms and one in full high basement. Just needs a little touching up. Large living room and dining room, family sized kitchen, basement and oil pkg. heating. Wired for electric range. This is situated in a very valuable district. Taxes only $214.00 gross. Full price $12,500. Call Harold Ware—office EV 2-9145 or res. EV 2-1461.

C. N. MONTAGUE
CO. LTD.
1020 Blanshard at Fort EV 4-9818

S/S DUPLEX

Spacious, fully modern 5-ROOM, 3-BR each side with extra suite fully self - contained in basement. All rooms are extra large, separate OOM heat, meters and drive-in garages. Situated on a large lot. Price $21,900. Guy Seymour, 386-6218, 479-4684.

OAK BAY
4 BEDROOMS $15,900

2541 CRANMORE ROAD, NEAR OAK BAY HIGH SCHOOL. ATTRACTIVE HOME WITH EVERYTHING FOR COMFORTABLE FAMILY LIVING. PHONE OWNER AT GR 8-2958. PRINCIPALS ONLY PLEASE.

OAK BAY BORDER
NEAR SCHOOLS, HOSPITAL

3 large bedrooms, L-shaped LR and DR, also eating area in kit. Full basement. Large lot. Immediate possession. 386-3214. By owner.

150 HOUSES FOR SALE

NORTHWESTERN
O
R S of Victoria
T E Ltd.
H C
W U 909
E R GOVT.
S I ST.
T T
E I
R E EV 5-6741
N S

CJVI — 11 a.m. — OPEN LINE
"We Trade Homes"

OPEN HOUSE
WEDNESDAY
6 TIL 8
3075 ALBANY

5-room home, full basement, NEW O.O.M. FURNACE, WIRING, PLUMBING AND ROOF. Clean home close to town. Full price $8,950. SEE THIS HOME WITH MRS. SIMPSON AND OFFER YOUR DOWN PAYMENT. For previous appointment call 385-6741.

OPEN HOUSE

WED. 2-5 and 7-8 P.M.
61 MADDOCK WEST
2 bedrooms, unfinished in the high dry basement. Full price $13,995, with terms. Call 385-6741.
RUSS DUNN

OUTSTANDING
SEA VIEW

A once-in-a-million chance to buy this lovely home much below replacement cost in the ever popular Cordova Bay area. Over 1,750 sq. ft. of livability. Large 15x24' living room, separate large dining room. Three bedrooms.

150 HOUSES FOR SALE

• • • • • • •

PEMBERTON HOLMES
1002 GOVT. 384-8126
"FOUNDED 1887"
50 COLOR PHOTO WINDOW DISPLAY

VLA PURCHASERS!

Here are 2 exceptionally well-priced properties that should qualify for VLA financing:

1. 3730 EPSOM DRIVE—
One-half acre of beauty and perfection and riot of roses. Valuable shrubs and fruit trees surround an attractive 2-bedroom bungalow. Only $19,500.

2. 775 HALIBURTON—
One-half acre of arable land surrounds an almost brand new 4-bedroom western colonial. Immediate possession if desired. Reduced $2,000 to only $25,900.

See these properties today. Just call MR. GREENE. EV 5-0795 or EV 4-8126.

SOUTH FAIRFIELD
NEAR THE SEA
PRICE $14,950 (terms)
FOUR BEDROOMS

The proud owners are moving to the country and must sell this lovely home. The main floor consists of a large bright living room, an equally large dining room with fireplace, den with fireplace, roomy modern, electric kitchen, two spacious bedrooms and two bathrooms. Upstairs there are two more large bedrooms and possibilities for another. There is a full high basement, O-O-M heating, 100 amp. wiring and copper plumbing, also a separate garage. If you would like a large family home near the sea and within walking distance of Beacon Hill Park, don't pass up this opportunity.

Call STAN EAKIN
384-8126 or res. 479-3818

GORDON HEAD

Four bedrooms on a quiet street and only 3 years old. A real family home custom built to the owners' specifications. Split level slate entrance, living room and dining room have wall-to-wall carpeting. Compact kitchen, built-in wall oven and range with overhead fan. Family room 10x20 with sliding glass doors to back yard. Three bedrooms and four pce vanity bathroom. Ground level bedrooms, toilet and workshop. Pkg. oil hot air heat. A lovely home in immaculate condition. Some terms. Full price $23,600.
384-8126 W. WOODLEY 384-3916

BURNSIDE BARGAIN!

Can you do a little painting and fixing? If so, buy this one quickly. It's a good, sound 2-bedroom stucco bungalow with a full basement, modern furnace, nice large living room with fireplace, on an easy-to-care-for lot with fruit trees. Low taxes, low down payment, low monthly payment and a low price.

$9700

Act fast on this one—call MR. GREENE today
EV 5-0795 EV 4-8126

VIEW ROYAL
PRICE $8600

Lovely little 2-bedroom stucco home, good-size living room with heatilator fireplace. Large kitchen and utility room. Separate garage. Low taxes. Lot has nice fruit trees and garden space.

For further particulars call TED PARTRIDGE. 384-8126 or 382-8305

GORDON HEAD
GOOD VALUE

SPACIOUS 5-room stucco bungalow on fenced LEVEL lot 100x120. Gracious wide through hall. LR 15x23 with panelled fireplace wall. Separate DR 10x12. Two large BRs. tiled 4-pce. bathroom. Large sunny kitchen. Extra BR in basement. Drive-in garage. McClary furnace. Taxes $268.00 gross.

$13,900

EV 4-8126 MRS. McLEAN EV 4-6847

OPEN HOUSE
66 MOSS ST.
SATURDAY 2 - 5 P.M.
PRICE $14,950

If you are in the market for a large family home, check these attractive features.
- 3 Bedrooms
- Large bright living room
- Large separate dining room
- Den with fireplace
- Modern spacious kitchen
- Full high basement
- Separate garage.

Be sure to see this as it may not last. For prior appointments call

STAN EAKIN
384-8126 or res. 479-3818

75% MORTGAGES 75%
7½% INTEREST 7½%
Loans up to $25,000.
Top pre-payment privileges.
Fully Amortized loans.
Each month you can get a clear statement of interest paid and amount owing.
Available for home purchasing and refinancing. 20% equity minimum

PHONE TO MORTGAGE DEPT.
PEMBERTON, HOLMES LTD.

DOUGLAS REALTY LIMITED
3750 Douglas Street EV 5-8794
(Opp. Hudson's Bay Store)

DUPLEX OR FAMILY HOME

Stucco duplex in excellent rental area (High Quadra). Close to schools, bus and shopping. Lge living room 13x21 with FP. Sep. dining room 10x13. Oak floors. Lge cab elec kit with nook space. Two twin-size bedrooms. 4-pce Pemb bath. Utility room. FC bsmt. OOM heating. Sep. garage. 3-room self-contained suite up, sep. entrance, sep. meters and heating, now rented at $80 p.m.
FULL PRICE ONLY $14,750
Mr. Hunt, EV 5-8794 anytime.

GORDON HEAD
DIRECT FROM BUILDER
Open House Daily
1625 McMorran Ave.

Off Majestic Dr., brand new 3 bedroom home, full basement, drive-in garage. A home with so many extras, once inside you will notice the care and attention the builder has given. Don't miss this one. Open in reasonable offers. Must be sold within one week. Call owner-builder, evenings 383-4409.

OWNER TRANSFERRED
GOOD VALUE — WON'T LAST
3 bedrooms—3 main—1 fully finished in basement.
Livingroom with fireplace.
Dining room.
Fully landscaped lot, 64'x127', near schools, bus.
Dead-end paved street, sidewalks.
Close-in but rural view.
$80 a month. P.I.T.
$13,500 full price with $4,500 down.
Principals only. Phone owner, GR 9-6498

OWNER JAMES BAY. ATTRACTIVE retirement 2 bedrooms. Nice kitchen, stove. Basement, oil furnace. Valuable lot. Near conveniences. $9,300. 388-5679.

2-BEDROOM HOUSE IN ESQUIMALT. Offers. Will take approximately 20 ft. house trailer on down payment. Terms. Victoria Press, Box 879.

150 HOUSES FOR SALE

SHIRLEY PHILPS' HOMEFINDERS Ltd.
Fairfield Plaza 388-4401

OPEN HOUSE
1955 GRANDVIEW DRIVE
WEDNESDAY
7 - 9 P.M.

From the Cathedral entrance to the back lawn there is truly a "Grandview" of the ocean. The carpetted steps at the entrance lead to a really different design in modern living. There are two patios off the large living room. Modern Tappan Electric kitchen, dining area. Three bedrooms four piece bath — a two piece bath off the Master bedroom. Lower area has a rumpus room with fireplace — extra bedroom and bathroom, utility area and drive-in garage. (Could be suite) OOM heat. Good terms. Asking $28,950. For information before viewing please call—

ANNE STARK
383-2548 or 388-4401
JAN SLATER
385-9086 or 388-4401

EXTRAORDINARY! INSTANTLY APPEALING! ONE YEAR OLD!

Beauty and glamour abound in this lovely home which is on the market for the first time. Built by a Master Craftsman for his own family no nothing has been spared in quality and extra features. Large entrance hall with carpeted stairs to gorgeous living room with walnut panelled feature wall. The fireplace is extravagant ranch rock with beautiful raised hearth and extends the full width of the wall. The dining area is large and has sliding glass doors to a huge sundeck which affords privacy and a view for your outdoor barbecues. There are three lovely bedrooms all with wall to wall carpeting. The master bedroom has its own pretty 2-pce. bathroom en-suite. The main bathroom is a dreamy 4-pce vanity. The kitchen is planned for maximum ease and efficiency and has a built-in oven and range. On the lower level there is a magnificent rustic rumpus room, fully panelled in kiln-dried cedar planking and featuring a most beautiful fireplace of California white rubble rock. The built-in bar is really artistic and there are so many other extra touches you must see it for yourself. On this level there is also a nice 3-pce. bathroom plus room for another large bedroom and a games room. Truly a glamorous and artistic home for your family. Situated among quality homes on a lovely large lot. Call me today to view. Asking $25,300.

INQUIRIES WELCOME FROM ALL AGENTS
EILEEN PEARSON
385-3618 or 388-4401

COLWOOD — $18,300
3289 GALLOWAY
MUST GO

Owners are leaving the Island, and this 3 bedroom home offers such a lot of comfort and convenience for a family, with its wall to wall carpeted living room and dining room, large cabinet electric kitchen with built-in oven, range, fan and hood. There is a lovely panelled fireplace wall, sliding glass door to a sundeck. Roughed in rumpus room, bath and 4th bedroom in the full basement. Carport.

ADELINE NICHOL
652-3080 or 388-4401

SOUTH OAK BAY
$18,400

Just listed in hurry to view this spacious two bedroom, separate dining room, full basement bungalow. Built-in oven and delight-ful rumpus room. Excellent area. Call

SHIRLEY PHILPS
388-4401

ESQUIMALT — $9,200
LAMPSON AREA

2 Bedrooms
Basement
Cabinet Elec. Kitchen
New Oil Furnace
To view please phone

ANNE STARK
383-2548 or 388-4401

$17,900
GLORIOUS COUNTRY MODERN HOME

Meander out Central Saanich Road until you see our sparkling pink Homefinders sign on 6659 Central Saanich Road. Note the view, the extra large lot, the shining 1½ year old 3-bedroom home then call

ADELINE NICHOL
652-3080 or 388-4401

DEAREST, COZIEST GORGE AREA
$9,750

Oak floors just gleam in this two bedroom plus utility, oil heated, white stucco, no step home. Extras include attached garage, sundeck—wired for electric range. Good terms. Call and View with

JAN SLATER
385-9086 or 388-4401

SOUTH OAK BAY
$16,500

Do you love Monterey Avenue, good schools, a quiet street, solid stucco home with 3 bedrooms and a den, full cement basement and Hot Water Heat. Clear title—hurry and call

MARY SMALL
386-8544 or 388-4401

DUPLEX $12,700
CLOSE IN

Self-contained. Living room, bedroom, large kitchen and bathroom for owner, with the same on the 2nd floor. Auto oil heat, electric hot water. Call

FRAN McVITTIE
478-4998 or 388-4401

125' WATERFRONTAGE
3 BEDROOMS
$27,500

Sheltered beach, tremendous views, only 35 minutes drive from Victoria, this well kept sound home has a 24 ft. long living room with beamed ceiling and picture windows. The roomy kitchen's eating area also has view windows. There's a full basement, new wiring and oil hot water heat. Its close to schools and shops and terms are reasonable.

GRAY LORENZEN
652-1038 or 388-4401

HOMEFINDING IS OUR BUSINESS

UNIVERSITY SCHOOL AREA
2 BEDROOMS
$14,500

Comfortable — clean — corner lot. Three good features of this 12-year-old, full basement stucco home. Located just around the corner from shops, doctors, buses and schools. What more could you ask for easy living! Give me a call and I'll show you the many other interesting features of this white stucco bungalow.

Mrs. Johnston, 386-6819,
or 388-3231

COLONY HOMESALES

$6,950 — RETIRED COUPLES small home with basement, located just off Cedar Hill Road. Details from Herb Hodgson, EV 2-2101. Res. EV 2-3885. Harry Foster Ltd.

OAK BAY SOUTH, 1 BLOCK TO beach and bus, older 2 bedroom bungalow, large lot. $12,900. Owner, call after 5, 385-3624.

150 HOUSES FOR SALE

P. R. BROWN & SONS LTD.
762 Fort Street 385-3435

• • • •

SEA AND MOUNTAINS VIEW—PLUS QUIET LIVING

Peat and beam, daylight basement styled, a fine modern home in truly beautiful surroundings — good fishing, swimming, sandy beach, vacation living at home — sound good? Drive out to OLYMPIC VIEW DRIVE, JUST OFF DUKE ROAD, off Metchosin Road. Priced at $24,900 with terms. For details call

S. W. BRIDGES
EV 5-3436 GR 8-1458

• • • •

PASTORAL VIEW
3½ MILE CIRCLE
- Living room with fireplace
- Dining room with sliding door to sundeck.
- 3 bedrooms.
- 4 pce. vanity bathroom.
- Rumpus room nearly completed in full high basement.
- Easy to maintain lot.

This spotless home is on the market ONLY because the owners are transferred.

PRICE $15,900
with 6¼% at $86 P.I.T. on the mortgage
Call Mrs. Hartt 385-3435 Anytime

• • • •

GLEN LAKE
LOVELY 2-BEDRM HOME

Only four years of age and immaculate with gleaming oak floors. Two bedrooms, one twin bed size, living room with beautiful raised fireplace to ceiling, dining rm, lovely kitchen, vanity bathroom and small utility room, carport. Peat and beam type home. Lot 75'x150'. Total price $13,000 with terms.

GEORGE LEE
Home 478-1918 Office 385-3435

• • • •

METCHOSIN SEAVIEW
FOUR-BEDROOM HOME

Immediate occupancy can be had. Four large bedrooms, living room with fireplace, dining rm, den, electric cabinet kitchen with hood and fan and nice bathroom. Furnace room with automatic hot water heating and large electric hot water tank. Fluorescent lighting. Double garage and seaview. Five minutes walk to lovely Taylor Beach. Lot 85'x198'. Net taxes $1. Only $12,500 with $4,000 down and balance at $63 per month.

GEORGE LEE
Home 478-1918 Office 385-3435

• • • •

HOUSE PLUS 5 ACRES FOR ONLY $5,850

Drive by 757 LATORIA RD. in Metchosin and see this bargain. Living room, kitchen, bedroom, modern 3-pce. bathroom and small utility room. Separate garage. On water line with power and telephone in. This property is all treed with rock garden. Slopes up from the road and then levels off. Price $5,850 cash or terms.

GEORGE LEE
Home 478-1918 Office 385-3435

• • • •

CLOSE TO OAKLANDS SCHOOL

This is a well-built older type home close to bus and stores; has L.R., D.R., 3 good-size bedrooms, 3 pce. bath and kitchen. Full basement. Oil-o-matic H.A. heat. Full price $10,500. Please phone A. M. MILLAR at EV 5-3435, anytime.

• • • •

THE PERFECT STARTER

A lovely 10-yr-old house on a nicely landscaped lot in a low tax area. It features 19x12 living room with FP, 2 good bedrooms, utility off kitchen and OOM heating. "TRY YOUR DOWN PAYMENT." Asking price only—

$9,750
Call Mrs. A. O'Neil, 385-3436 any time

RITHET AGENCIES LIMITED
714 Fort Street EV 3-4928

CADBORO BAY
$22,500
LOVELY SECLUDED PROPERTY
SUITABLE FOR V.L.A.

3-Bedroom home with large living room with fireplace, family dining room, cabinet kitchen, utility room plumbed for washer and dryer; full cement basement, OOM heat. This home is set among lovely shrubs and trees including many fruit trees. Partial view of the water.

Call ANNE STACEY
384-6384

WELCOME CHIMES
AT CEDAR HILL ROAD

RING OUT! to you for the best bargain this Summer! SLASHED price down to $15,000 for this clean 3-bedroom family home. $4,000 will handle. Includes an Arizona stone fireplace, rumpus room, a view and gardens. Beat the heat, cool off under the apple trees in a neat fenced lot. One minute to Golf course.
Call AL NOSAL, EV 4-6800 Anytime

UNIVERSITY EXECUTIVE

This home on Kendal Avenue combines superior construction features and blends itself into a splendor of a semi-secluded landscaped dream. Three full bedrooms, 2½ bathrooms (2 in Montina Corion and Arborite). 73'x175' lot. Owner transferred. Price $34,500. Try your offers with

ROD PRICE DAVIES
382-4251

OAK BAY
COLONIAL HOME

A most attractive home bordering on the Uplands. Spacious living rm. with fireplace, full dining rm., cab. kit. with spacious breakfast area. Utility off the kit., wired for washer and dryer. On the main floor, master bedrm. 4-pce. bathrm plus cozy den with electric fireplace. Up 2 bedrooms and bathrm. The full bsmt has finished family rm with Franklin heater, large workshop and 2 pc. bathrm. Oil hot water heating. There is a drive-in garage plus a triple carport serviced from paved rear lane. Nicely landscaped grounds and only minutes from the Willows Beach. A gift at the low price of $32,000.

C. H. HOLLAND REAL ESTATE
620 VIEW EV 5-0924 or EV 4-7650

MAYFAIR
$1000 DOWN

Good solid older 3 bedroom home with full basement and OOM heating. Situated on a nice lot in good area.

FULL ASKING PRICE $9,500
CALL PAT MURPHY, 385-6864

METROPOLITAN REALTY LTD.

NEW 3-BEDROOM BUNGALOW. Full basement, nice location. Large lot. For further information and appointment to view, phone owner, 479-8296. Principles only.

150 HOUSES FOR SALE

COLONY HOMESALES
386-3231
852 Fort St.

BEACON HILL PARK BOARDING HOUSE

Priced to sell quickly at $36,950, presently registered for 4 boarders, could be increased, as there are 6 bedrooms. Fully furnished down to kitchen spoons. Immaculate throughout. Garage, carport and plenty of parking space. A "must see." Please call JOYCE MILLER 386-3231 or 477-6161.

—WE ALSO "TRADE" HOMES—

NEW LISTING
OAK BAY SOUTH
SECLUDED
$19,500

2500 SQ. FT. on one floor (plus an upstairs) of this recently restored gracious older home. A "hall room," 24'x18' living room, with an aged brick fireplace, den 14x12 with granite fireplace, dining room 14x17, large modern kitchen, 4 very large bedrooms (3 upstairs). Full high daylight basement. Many fruit trees and GARY OAKS. All on a large secluded lot. 2 blocks from the beach, close to schools, shopping, etc. Call now to view, WANDA STARR. 386-4928 or 386-3231.

—WE ALSO "TRADE" HOMES—

WEST BURNSIDE
$17,900
5 BEDROOMS

Huge 24x28 south and west exposure sundeck. Over 1,200 ft. in this 4-year-old contemporary home. L-shaped living (with fireplace) and dining with sliding glass doors to a big sunny sundeck. 3 bedrooms up and 2 down, beautifully finished in knotty pine. Lge 4-piece bath plus an additional shower and toilet. Rosewood panelled family room with bar. Patio for barbecuing even on a rainy day. Completely fenced lot. Space for five car parking in driveway. Call anytime. Will consider offers.

WANDA STARR
386-3231 or 386-4928

—WE ALSO "TRADE" HOMES—

GLANFORD
$16,900, 7 ROOMS

Situated on one of the nicest streets, close to everything, this 3 or 4-bedroom white stucco home offers many extras for happy family living. A family room on the main floor, an office for Dad in the full concrete basement. A beautiful garden patio and enclosed barbecue pit for those windy evenings, and EXCELLENT, EXCELLENT terms. LEE FORBES, 382-3541, 386-3231 ANYTIME.

—WE ALSO "TRADE" HOMES—

SETTLE BEFORE SEPTEMBER
3 BEDROOMS PLUS
$16,700

Blenkinsop area — this lovely home has a large living room with fireplace, bright family size kitchen with dining area. Rumpus room plus 4th bedroom plus work area in basement. Call BARBARA HUNT, 386-3231, res. 658-5664.

—WE ALSO "TRADE" HOMES—

HOUSE AND LOT. $12,500

Investment minded? Located close to Princess Patricia High Rise, substantially-built 3-bedroom family home, plus 57x120-ft sewered lot. More details from BOBBIE MITCHELL, 477-6898.

—WE ALSO "TRADE" HOMES—

COLWOOD
ALL THIS FOR $12,500

White cedar shake bungalow situated on full arable acre. 2 bedrooms, large living room with fireplace. Full basement—OOM—terms available—call right now—MRS. MARQUIS. 478-2013 or 386-3231.

—WE ALSO "TRADE" HOMES—

COUNTRY LIVING
$11,750 ASKING PRICE

You must see this 2-bedroom modern stucco home nestled among tall firs on a large fenced lot. Hi-Fi planter divides entry from living room. Oak floors throughout. Partial basement with 7½ ft. ceiling. Carport. Will consider offers. Call anytime.

WANDA STARR
386-3231 or 386-4928

—WE ALSO "TRADE" HOMES—

IDEAL FAMILY HOME
ONLY $80 P.M.

Excellent value in this 3 (could be 4) bedroom home. Completely remodelled with shining oak floors. There is a large panelled living room with dinette in line, cab. elec. kitchen with eating area. OOM. Close to schools. Full price $11,900.
Please call SHEILA BICKMORE, EV 4-9278 or 386-3231.

—WE ALSO "TRADE" HOMES—

2 BEDROOMS
$9,500

Close to town, a clean and comfortable older home with full basement, oil heat, heavy wiring. Extra room downstairs, could be 3rd bedroom or office. EXCELLENT TERMS. MRS. FRASER, 477-1411.

—WE ALSO "TRADE" HOMES—

CLOSE TO THE SEA
WITH A DOGWOOD TREE
$8,200

Little cottage with 1½ bedrooms, large living room and nicely remodelled kitchen, situated on a beautiful 170' x 62' treed lot, 2 blocks from the sea and 3 blocks from Cordova Bay shopping plaza.

BARBARA HUNT, 386-3231,
res. 658-5664.

GLENMANOR PARK
DISPLAY HOME

You will be pleased with what you discover when you visit our controlled subdivision at Colwood. Come to all facilities, treed lots, every home different. PRICE RANGE $16,000 to $17,000. Better homes at better prices by Hurker Construction ONLY 8 LOTS LEFT.
Phone H. Blake, office GR 8-4321, res. 478-1272.
OLYMPIC HOMES LTD.

2 BEDROOMS
OAKLANDS

Located close to shops and transportation. Immaculate inside and out, ready to move into. Bright, sunny living room with fireplace, dining room conveniently located to cabinet electric kitchen. Full cement basement with new O-O-M heat. Price $13,250.
Call F. Marshall, 386-8481 or 385-8883
NATIONAL TRUST CO. LTD.

BUY DIRECT AND SAVE

Plus $500 (w.w. bonus) cash to you. NHA homes in Gordon Head University area and High Quadra. All of reasonable down payment! 6¼% interest. Open to view at all times

Phone 386-6191

Kasapi Construction Co. Ltd.

CUSTOM BUILT HOMES BY EXperienced craftsmen as low as $500 down, trade-ins considered. Phone Mr. Roberts, 386-6368.

150 HOUSES FOR SALE

HAGAR & SWAYNE LTD.
614 Yates St. EV 4-0531
Member of the Real Estate Board

OPEN HOUSE
2683 CADBORO BAY RD.
THURSDAY—SATURDAY
4 - 7:30 P.M.

This fine 3-BEDROOM HOME must be sold. CLOSE TO SCHOOLS, and TRANSPORT. Large LIVING and DINING ROOM and KITCHEN. EXTRA BEDROOM in basement. New OIL FURNACE. DRIVE-IN GARAGE. BEAUTIFULLY LANDSCAPED LOT. Asking price $19,975. VERY EASY TERMS. Phone

DON ROBBINS
EV 4-0531

OPEN HOUSE
WED. - THURS., 7-9 P.M.
9337 MARYLAND DR.

- 6 months old — 3 bedrooms.
- Sunken LR with old brick fireplace.
- Separate large dining room.
- Large kitchen. Red cedar cupboards.
- Two bathrooms (2 pce en suite).
- Gleaming hardwood floors.
- Expensive fixtures.
- 8 ft. high full cement basement.
- DIRECTIONS — North on Pat Bay Hiway to Weller Rd (past the Airport turnoff). Turn right and follow the arrows.

Asking $22,500 (terms)

BUZZ MAINPRIZE
EV 4-6861 (day and nite)

COUNTRY SECLUSION
ELK LAKE AREA

Located on 2.34 ACRES of beautiful SEA VIEW property on the ridge area between Elk Lake and Cordova Bay. This 3-BEDROOM HOME is the answer for those who want the quiet and seclusion of the country yet only 12 minutes drive to the city. Nice lawns, flowers, and vegetable gardens, fruit trees and nature in all its beauty. Asking $22,900. For more information and appointments to view call

BUZZ MAINPRIZE
EV 4-6861 (day or nite)

YOUR DREAM HOUSE
VLA APPROVED

Do you want SECLUSION, a handsome COLONIAL STYLE HOME on over ½ ACRE of desirable treed property and green lawns? If so please call for an appointment to view this charming (2-year-old) 3-BEDROOM HOME with its large living room with granite fireplace, separate dining room with built-in buffet, lovely kitchen with built-in Moffat range and oven, 4-pce. vanity bathroom. Secluded patio and lily pond. Large carport. VLA financing, approx. $99 PIT per month. Hurry and call

BUZZ MAINPRIZE
EV 4-0531 (day or nite)

3 BEDROOMS
$600 DOWN
HILLSIDE PLAZA

Hurry for this one! No basement home, close to shopping and bus. Range, washer and mower included. Balance at $100 monthly including taxes. Carport off rear lane. Full price $11,900. Dial 384-6531, ask for

JAY ROGERS

GORGE AREA
RETIREMENT

Owners are moving out of town and are very keen to sell their well-maintained, 2-bedroom home. There is an extra bedroom in the basement. It's wired and plumbed for washer and dryer, and the grounds are nicely kept. Oil-O-Matic furnace. We feel this home is well priced for quick sale at $13,600. We urge your inspection. Please dial 384-6531 and ask for Jay Rogers.

REDUCED $2,000
5 BEDROOMS
NOW ONLY $11,950

If you want dollar value this is it. I strongly recommend that you take an hour of your time to inspect this very fine older renovated home. Central location near Jubilee hospital. About 1,400 square feet and all the rooms are on the main floor. Two bathrooms and new Oil-O-Matic furnace. For more information and to view please dial 384-6531 and ask for Jay Rogers.

MT. DOUGLAS VIEW

Spotless 4 years old, 3-bedroom post and beam home. Large sundeck. 1½ baths, living room and hall floors have W-to-W over hardwood. Family sized cabinet kitchen, extra room in basement. Nicely landscaped and fenced lot. Full price $18,800; monthly payments $115 PIT.

JACK KENNER
384-6531 or 477-5561

DUPLEX

Legal up and down duplex. Good revenue property or large family home. Close to schools and shopping. Full price $12,900 with easy financing.

JACK KENNER
384-6531 or 477-5561

UNIVERSITY REALTY LTD.
3639 SHELBOURNE ST.
477-1855

Fine 3-bedroom family home with Olympic view, set in part of Gordon Head. Built this year to owners specifications, it has a full sized living room, dining room, knotty pine, all electric kitchen and a well placed family room with fireplace and sliding glass doors to patio. Many features include 2 bathrooms and double closets. A very good buy at $23,500. For appointment to view please call R. A. Hales at 477-1855 or res: 384-3872 anytime.

OLYMPICS, OCEAN AND MT. BAKER

$35,000 — Clear title — a delightful home of six rooms plus, for the exciting buyer. Large living room with fireplace, den with fireplace, a perfect master bedroom with bathroom and sliding glass doors to the sundeck. Large recreation room. Triple plumbing. Double carport. Half acre of seclusion. Many extra features. Fred Marconi. 386-3941 day or night.
MARCONI REALTY 620 VIEW

TRADE YOUR EQUITY IN YOUR PRESENT HOUSE FOR THE HOME YOU NEED.
BYRON PRICE
386-3436 1314 Quadra St.

150 HOUSES FOR SALE

BOORMAN MANN
INVESTMENT CO. LTD.
1111 GOVERNMENT STREET

COSY, CUTE, CONVENIENT

Near the Gorge, close to shopping, schools, pool, transportation and BEER, if you take it! Three-bedroom, no-step bungalow on lovely garden lot. Excellent condition and with auto-heat. Access from two streets, range included! AN EXCLUSIVE 5-star listing for quick sale.

$9500

Try $1,500 down and $90 per month. Phil Simpson, 386-7521 anytime.

WALK TO TOWN
Cosy and Charming

Describes this well kept 2 bedroom bungalow at 461 Kingston St. The beautiful garden invites a "green thumb" and the separate dining room invites the family to visit. Apartment zoned.

$11,700
Mrs. Cross, 386-7521, anytime.

HAULTAIN AREA

Delightful 2 bedroom white stucco bungalow on a bigger-than-average lot. Featuring a large living room, dining room and kitchen, plus 2 rooms in high basement. Try your terms at . . .

$15,000
Mrs. Cross, 386-7521, anytime.

ENGLISHMAN

Particularly from the Midlands will simply adore this quaint bungalow with its very large rooms, more than 1,400 feet yet only 2 bedrooms. Dignified entrance hall, charm-laden living room, entirely separate spacious dining room. In the full basement there is a mild and bitters room with open fireplace. Quiet, treed, close-in area where folk seldom move. This vendor is Ontario bound.

$16,200
Call Dee Garside, 386-7521, anytime.

CHARMING SECLUDED VIEW HOME

Excellent layout with living room, dining room and spacious master bedroom all leading onto spacious view sundeck. Den with fireplace or 3rd bedroom, large recreation room, double carport, 3 bathrooms, many extras.

ASKING $35,000
Call Mrs. Warren, 386-7521, anytime.

TECH-DESIGNED HOMES PRESENTS:
COLONIAL SPLIT LEVEL
(1196 sq. ft.)

$1950 DOWN $18,450
(Inc. $4,000 LOT)
$14,450 IF BUILT ON YOUR LOT

Large living room with fireplace, separate dining room with sliding doors to sundeck, wall-to-wall carpeting in living room and dining room, cabinet kitchen with pantry and table area, 3 bedrooms with good-sized closets, 4-piece vanity bathroom and powder room off master bedroom, carport. 4-bedroom model with extra bathroom, $19,950.

SPANISH—FULL BSMT
(1222 sq. ft.)

$1950 DOWN $18,450
(Inc. $4,000 LOT)
$14,450 IF BUILT ON YOUR LOT

Separate living room with panelled fireplace wall, dining room with sliding doors to sundeck, kitchen with table area, 3 good-sized bedrooms, vanity bathroom, roughed-in rumpus room. Carport. 4-bedroom 2-bathroom model, $19,250. 3 bedrooms, 2 bathrooms model, $20,250.

CHOICE ¼-ACRE
VLA LOT $3,000
OTHER LOTS FROM $2,200
BUILDING AND LOT PRICES ARE INCREASING—
BUILD NOW

Byron Price (Canadian Housing Design Award Winner)
1314 Quadra St. 385-2456 anytime

A BERNARD & CO. LTD.
FORT AND BROAD STREETS
384-9335
DAY OR NIGHT

GORDON HEAD

Drive by 1713 Carnegie Crescent. Beautiful. Spacious. Quality. 6¼% money. Phone me to see.

$22,000
Gordon Schenck, EV 2-6200

FINE FAMILY HOME
OVER TWO ACRES OF LAND

This home and valuable property is only ten minutes from City centre. An older home which has received a lot of good renovation. A very large LR with fireplace. Large DR modernized kitchen. Three extra large bedrooms and one small one. New oil heating plant plumbed for washer. Double garage.

PRICE $17,900
CALL Sam Francis, EV 2-3585

OAK BAY
NEW EXCLUSIVE
EXCELLENT LOCATION
NEWPORT—CURRIE AREA
IMMACULATE 6 RM STUCCO BUNGALOW

A spacious older home featuring in-line living and dining rm. 2 bedrms, den, bright electric cab. kitchen, 4-pce bath plus full basement. Esso oil package furnace, new wiring, new copper piping. Sep. garage. A well located reasonably priced home at only $15,900 (terms). For appt. to view please contact Mr. Seeber, Res. 386-2873.

FAIRFIELD!
BRAND NEW!
N.H.A. 6¾!

Drive by 940 Wilmer St. See this lovely 2 or 4-bedroom home (2 bed. up and 2 more with bathroom roughed-in below). Cathedral entrance. LANE and SEPARATE CARPORT at rear. Walnut feature wall, fan and hood, large kitchen, large closets, separate dining room plus nook in kitchen. N.H.A. mortgage is $15,600 at 6¾%. $1000 could handle if large monthly payments could be made. Full price just $17,900.

DEAL DIRECT WITH FRASER CONSTRUCTION LTD. CALL LEN WARDLE, 477-0546 ANYTIME!

3-BEDROOM HOUSE, FULL BASEMENT, automatic oil heat. Automatic washer, dryer and electric range included. 1 acre. 478-1673 or Ganges 537-5431.

150 HOUSES FOR SALE

TOWN & COUNTRY REALTY
LIMITED
2417 Douglas St.
382-7276

BEAUTIFUL GONZALES
FIVE BEDROOMS

Lovely 5 bedroom family home with large L.Rm. and D.Rm. also eating area in cabinet electric kitchen. Close to the sea, shopping centre and schools. Excellent terms. $2200 down $125 per month. Reduced for quick sale. Owner transferred. S.P. $18,900. Call Mr. Ludlow for appointment, EV 2-7276 or Res: EV 3-8101.

BARGAIN PRICED FOR QUICK SALE
STADACONA PARK

This very spacious 4-bdrm. (or 3-bdrm. and den) family-size bungalow has been well maintained. Complete with living room, dining room, large kitchen, 15x20 rec. rm., drive-in garage and full high concrete basement. Owner has submitted offer on another home and has permitted us to list this two-tone stucco "bargain" for a quick sale. Asking $12,300 with "all" reasonable offers considered for this "bargain!" with two (2) fireplaces, oil-o-matic heat—copper plumbed and re-wired—nice higher location in pleasant area handy to all conveniences. This house will sell fast (terms flexible)—so move fast and call Squadron Ltd. (Rt'd) Ron Cannon, 479-6943 or 382-7276 (24 hrs.).

½ ACRE PARKLAND
CORDOVA BAY

Secluded, treed and close to the sea, swimming, fishing, etc. 3 bedroom bungalow, large living room, and dining room with fireplace divider. Extra toilet in laundry room. New oil pkg. heat. Fridge, stove, washer, dryer and deep freeze can be bought reasonably as vendors moving out of town. Possible VLA $10,700. Terms. Lew Mollitt, EV 2-7276; Res: 656-3275.

TAXES $1.68
PER ANNUM!!

Are you at the age where taxes can make the difference between struggling to meet payments or living comfortably and with peace of mind? I am offering for $9,950 a clean, sturdy, 2 bedroom bungalow in a quiet area close to shops and schools. Part concrete basement has near new OOM heating system. View and try your down payment. F. Colombin, 382-7276.

McADAMS INVESTMENTS LTD.
916 Blanshard St., 383-4124 — 24-hr.

FAIRFIELD
PANORAMIC VIEWS

of Juan de Fuca straits and the mountains. See ocean liners, sail boats, fishing craft, etc. from the large picture windows of the 20 ft. living room, the bright dining room, and the modern cabinet electric kitchen of this 3-bedroom, full basement bungalow. Ground level utility equipped with washer and dryer. 4-piece bath with sliding door enclosed tub. This well planned, centre hall type, home is of quality construction. Large rec area and drive in garage plus workshop and storage. Close to shopping, schools and transportation. Well priced at $19,900.00 — 5% N.H.A. mortgage. Exclusive, be first to see it with

ERNIE WEED
383-4124

• • • •

NEW LISTING
JUBILEE
OAK BAY BORDER

No-step 2-bedroom bungalow. Spotless — renovated — new wiring, copper plumbing, oil heat, well insulated. Large living room — good dining area, cabinet electric kitchen, lovely pembroke bath. Large workshop and storage building. Greenhouse. Taxes only $201.68. Near Foul Bay Rd. and Fort St. on a quiet street. Full price $11,600. With a good down payment owner may carry balance. This is a real nice home — see it today with

ERNIE WEED
383-4124

OAK BAY
WILLOWS-EASTDOWNE

Buy now and get in for school. Modern NHA, 3 bedrooms—lge. dining area off kitchen—extra fin. bedrm or play room in high basement. Vendor will carry balance at app. $100 month. Reasonable down payment. Offers accepted on list price of $16,500.
384-9305 ERIC PORTER 386-9566

JUBILEE AREA

$1,000 down and balance at $75 month P.I. on this older 2-bedrm home on 60-ft. lot on paved street. Drive by 1704 Emerson and phone me to view. Listed price $8,500.
384-9305 ERIC PORTER 386-9566

HIGH GORGE

2 bedrm. no-step stucco home. Ideal for retireds. Electric heat. Modern kitchen. Utility. Large sep. garage-workshop. On wide level lot.
Listed at $10,500
384-9305 ERIC PORTER 386-9566
Financial Survey Ltd.

ROYAL TRUST
REAL ESTATE SALES DEPT.

NEAR CEDAR GOLF COURSE

Five room older type shingle bungalow overlooking Cedar Hill Golf Course. Excellent condition inside and out. Oil hot air furnace. Drive-in garage. Living room, large modern kitchen, 2 bedrooms, three-piece Pembroke bath. Full basement with extra bedroom. Price $9,450.

A. E. Coles, Eves., EV 2-8733

ROYAL TRUST
1205 Government 388-4311

NORTH QUADRA

Four-bedroom eight-year-old home near schools. One owner home in immaculate condition. Large "L" living - dining room. Full size kitchen. Three nice bedrooms on main floor. Plus rumpus room with fireplace. Fourth bedroom and 2nd bath rm in high bsmt. Plumbed for washer and dryer. Many extras. Fenced lot.

FULL PRICE $15,800

P. G. JACKSON LTD.
631 Fort St. EV 2-0852 anytime

JUST MARRIED ? ?
OR
RETIRED ? ?
OR
NEED ¼ ACRE ?

Immaculate 2 br. home, country living yet bus stop at your door. Nice patio, lots of storage, separate garage. Price $10,500.00. GR 9-7217.

VICTORIA CONSTRUCTION LTD. takes trades on Custom-Built houses. Phone Mr. Jones, EV 4-5112 or 385-2226 for full particulars.

150 HOUSES FOR SALE

J. H. WHITTOME & CO. LIMITED
ESTD. 1886
Victoria-Duncan-Chemainus
708 FORT STREET

• • • •

THE OAKS
$14,500

This 5-room stucco home is situated among oak trees on a quiet cul-de-sac. A nice living room with a cheery fireplace, separate dining room, electric kitchen with nook, utility room and 2 bedrooms, all on one floor. A good high basement with oil furnace and drive-in garage. Also easy terms. To view call JOE MANTON, 388-4271.

• • • •

J.J.H.H.!
RETIREMENT OR STARTER
$9,950

This lovely stucco 4-room, no basement, no-step home is situated on a nice lawn and oak treed lot in the Oaklands area, close to bus, shopping and school. A nice living room with heatilator fireplace, centre hall, 2 bedrooms, large L-shaped electric kitchen and eating area. Also a utility room. A separate garage, of course. Call JOE MANTON, 388-4271.

• • • •

DOUBLE LOT
$12,950

Choice Lake Hill home with 17 x 18 living room, 2 bedrooms, large cabinet electric kitchen, full basement with oil-o-matic furnace, rumpus room and bar, separate garage and greenhouse. To view call JOE MANTON, 388-4271.

• • • •

MINI ESTATE
$15,000

1. Living room and fireplace
2. 3 bedrooms
3.

150 HOUSES FOR SALE

SWINERTON & STEWART CLARK LTD.
604 BROUGHTON ST. EV 5-2481

KICK THE RENT HABIT
$2,000 DOWN

Yes, you can throw away the rent receipts and start building some equity in a home of your own by investing $2,000 in this 10-yr. old home, situated in the Quadra area, on a quiet street, close to all conveniences. Features full basement, OOM heating, 3 good bedrooms with oak floors; pleasant living room with fireplace; cab. elec. kitchen with dining room off.

FULL PRICE $14,900
ED JUPP, EV 5-2481

DISTINCTIVELY DIFFERENT SEAVIEW HOME

You can't beat INDIVIDUALISM and this lovely, CUSTOM-BUILT, SEAVIEW HOME is DEFINITELY ONE-OF-A-KIND. Just 6 mos. young and featuring a truly distinctive outward appearance with a very clever floor plan. Living room (19x14) with VIEW windows and FP; cheery cab. elect. kitchen with breakfast bar and adjoining combination FAMILY ROOM-DINING ROOM with seaview and fireplace; 2 twin-size bedrooms; and two sparkling vanity baths. Part basement with space for future development. The fully fenced back yard with covered patio offers privacy and a spot for informal summer entertaining. Fully paved drive, carport and space for 2-car parking. Nicely landscaped grounds, mostly in new lawn. There are many EXTRAS in this home of QUALITY, which makes it well worth the asking PRICE OF $26,500.

ED JUPP or DICK JAMES, EV 5-2481

$950 DOWN
$80 MONTH
JUBILEE WAY

I have just listed this comfortable stucco bungalow situated on a quiet street featuring:
- 3 Bedrms.
- Cosy living rm. with fireplace.
- 4 pce. Bathrm.
- Cab. Elec. Kitchen.
- Fridge and Stove included.

FULL PRICE $9,500
DICK JAMES, EV 5-2481

UPLANDS EXECUTIVE RESIDENCE PARKLIKE 1 ACRE

Ultra modern, 6-mo. old architect designed home featuring:
- Lovely Living Rm with beam ceiling and breathtaking thermorite fireplace.
- Charming separate Dining Rm. to seat 10 guests.
- 5-STAR DREAM KITCHEN highlighting ash cabinets . . . Tappan oven and stove built-in fridge and freezer. dishwasher . . . Garbrator . . . Breakfast Bar with patio off.
- Family Rm. with fireplace and sliding glass doors to a sunny INSIDE COURTYARD.
- Lge. Master Bedrm. with sparkling 3-pce. Bathrm ensuite
- Gleaming 4-pce. family Bathrm adjacent to the guest Bedrm.
- Large 3rd Bedrm plus, cosy study or 4th Bedrm.
- Bright Laundry with smart 3-pce. adjoining Bathrm.
- Lge. Recreation Rm with adjoining Billiard Rm.
- 2-Car enclosed Garage . . . OOM heat with electronic filtering . . . Fibreglass rear and side patio . . . space for spare Bedrm . . . 20x16 Workshop . . . All floors except Kitchen and Bathrms feature expensive Wall-to-Wall carpet . . . All this plus many other extras for

FULL PRICE $59,000
DICK JAMES, EV 5-2481

VACANT
NEW LISTING
821 LESLIE DRIVE
LAKE VIEW
OWNER TRANSFERRED

Possession in a week in this smart 3-bedrm. stucco bungalow with 4th bedrm. 3-pce. washroom and playroom in full basement. Oak floors throughout, pkge. unit Oil Heat. Terms can be arranged. Asking $15,500. Please call Mr. Custance or any of our representatives EV 5-2481.

F. N. CABELDU LTD.
1212 Broad St. Established since 1890 383-7174

CLOSE TO SCHOOLS SHOP AND BUS SHELBOURNE AREA

An immaculate, 2 bedroom home with good sized living rooms, fireplace, oak floors, oil heating and attached garage. On sunny lot with fishpond and shade trees.

$12,750.00
J. F. CABELDU

UNBEATABLE VALUE IMMEDIATE POSSESSION

This two bedroom home is suited to young and old alike. Located on bus line, near schools and shops. It has a living room, with fireplace, separate dining room and full basement with oil heat. See this fine stucco bungalow, full price

$9,500.00
LORNE ATKINS,
383-7174; Res. EV 4-6617

GARDNER AGENCIES LTD.
899 FORT
385-1448

GORGE AREA
EASY TAXES
ONLY $12,780

Good retirement or starter home. Living room with fireplace and inset wood floors. 2 bedrooms. Compact kitchen with breakfast nook. Full basement with small finished room and drive in garage. Attractive white siding exterior. Large landscaped lot with some fruit trees and ample garden area. On sewer. Gross taxes only $552. For appointment to view call EV 5-1448, Jack Glover or Gordon Marshall.

ARCHITECTS TOWN HOUSE

In desirable residential area. By most tastefully selecting modern materials, colors and planning, the owner achieved to create an excellent duplication of the characteristics of a TUDOR type home with the amenities considered essential for todays family living.
Main floor: Entry hall, living rm. (fam. den), dining rm., breakfast rm., ultra modern kitchen and three-pce. bathroom. The wide and open modern staircase leads to four bedrooms with built-in vanity dressers, a one pce. and three pce. bathroom and a sun room or fifth bedroom. New curtains, drapes and WW carpets match perfectly with the carefully selected tapestry film wallpaper. Price $[illegible]. Please call
ERIC SALM, 386-1616
ROYAL TRUST 385-4311
Member Victoria Real Estate Board

DIRECT FROM BUILDER

3-bedroom split level—1827 Ferndale Road, $20,950. You will appreciate this area and price.

3-bedroom split level—633 Vanalman Ave. at the very attractive price of $17,800 with $1,030 down. This home is set high up with a beautiful open view. Call me anytime.

CHARLES MORRIS
479-2611
of Reeson and Pinch Homes

BY OWNER — 3573B
Small home near Jubilee selling for price of lot $x6135. Phone 384-6613.

150 HOUSES FOR SALE

JOHNSTON & CO. LTD.
Realtors
Established 1908
1304 Broad Street 385-2471

OPEN HOUSE
LANSDOWNE - RICHMOND AREA
3180 CARMAN
WEDNESDAY,
1:30 - 4:30 P.M.

Spacious, 2 BRs, Living Room with fireplace. Large cabinet, elec., Kitchen, Dining Area, 4 pce. van. Bath. Full Basement with 27'x12' Rumpus Rm. Only 7 years old, on sewer, lovely back yard, immaculate. Well located to all conveniences. (6% mortgage). For prior showing call

BILL McCULLOCH
385-2471, Anytime

JAMES BAY
LOW DOWN PAYMENT

Well maintained family home with immediate possession available. 13'x29' living room, 13'x14' modernized kitchen with built-in G.E. oven and range. 2 large bedrooms (could be three). Attached garage. Lovely enclosed patio and fish pond. Price $11,500. Call now to view this new exclusive listing.

RAY RAWNSLEY
385-2471, anytime

TUDOR ESTATE
LOVELY QUEENSWOOD
2.37 ACRES
500' WATERFRONTAGE

We are pleased to have JUST LISTED one of Victoria's beautiful Seaview properties. The home, SECLUDED by trees, is in IMMACULATE condition, built to take advantage of Haro Strait's PANORAMIC views. SPACIOUS, it contains 1,770 sq. ft. living area. Attractive entrance with thru-hall. Gracious living room with lovely stone fireplace. French doors from the good size dining room onto a LARGE SUNDECK. Well designed kitchen. Three roomy bedrooms, a fourth could be a den. Two complete bathrooms. EXPENSIVE wall-to-wall carpeting throughout. QUALITY drapes, elec. range, frig. and deepfreeze are included plus many more extras. There's also a 1 bedroom, well kept, GUEST COTTAGE hidden among the trees. A PEACEFUL, well cared for garden. Clear title, asking price $[illegible]. For more particulars or to view, please call LEO VAN DYK, 385-2471, anytime.

OAK BAY REALTY
FOR OAK BAY HOMES

TEN MILE POINT SEAVIEWS

A no-stepper retirement bungalow facing South and offering a magnificent view of the sea and mountains. Large living room with fireplace, dinette, cabinet kitchen, 4-pce bathroom, 2 bedrooms plus extra room. Utility room off kitchen. Modern hot-water heating system. Separate garage. Transportation nearby and not too far from Cadboro Bay Village shopping. Asking price of $18,900. To view, call A. W. Stewart, 385-7707.

SOUTH OAK BAY
3 BEDS AND DEN
1½ BATHROOMS

An attractive 1½-storey home close to Shoal Bay in a much sought after locality. Handy to bus, school, beach and golf course, this home provides charming large living room, separate dining room, big kitchen, den with fireplace, master bedroom and 4-pce bathroom on main floor with 2 excellent bedrooms and 3-pce bathroom above. Full basement with auto oil heat and drive-in garage. A really delightful garden with fish pool completes the picture of the best buy on the market today. Price $18,500. Call A. F. Gower, 385-7707.

$13,900
COSY COTTAGE
OAK BAY BORDER

This charming NO-STEP white siding 2-bedroom bungalow close to transportation and shops is ideal for a retired couple. The attractive living room has an open fireplace. The modern kitchen is bright and cheery. For appointment to view this very special cosy cottage call Mrs. D. R. McLeod, 385-7707.

MEARS & WHYTE
OAK BAY REALTY LTD.
2188 OAK BAY AVENUE

MARIE MALBON'S DRIVE BY'S

1. PORTAGE INLET — 2030 ADMIRALS RD. — Character home — 3 BRs, living rm (15x14) with fireplace, sep dining, the prettiest kitchen with eating area. Full basement, dble garage, dble plumbing. Beautifully landscaped lot. $19,900.
2. ROYAL OAK — 946 KAY ST. — Cathedral entrance—3-BR home only 2½ yrs. old. Built-in oven and range. $15,900.
3. THE RISE—2273 MONTROSE — Charming 3-bedrm. basement home. 20x14 living rm. fireplace, sep. dining. $13,600.
4. SIDNEY—2260 MILLS RD. — 3-bedrm older home. OOM heat. $9000.
5. GORGE-BURNSIDE—3414 IRMA PL. — Partially renovated older 2-bedrm basement home. Large garden area and fruit trees. $9000.
6. VIC WEST — 996 McCASKILL ST. — 3-bedrm basement home. 3-rm illegal suite up. OOM heat. $9500.
7. MARIGOLD — 1020 TULIP —It's a sweetie, 2 bedrms. Possession in 2 weeks. $7900.
8. LANGFORD—404 ROCKINGHAM —Off Wentwich. Small 2-bedrm cottage on almost an acre. $8000.

MARIE MALBON
477-4253 or 386-3231
COLONY HOMESALES

HOMES
DIRECT FROM BUILDER

We have various priced homes for sale, also lots available where we will build for you which are located within walking distance of schools and university.
We will also build on your lot.

Call me anytime—
CHARLES MORRIS
479-2611 OF
REESON AND PINCH HOMES

CUSTOM DESIGNED QUALITY homes built to suit your needs—Low down payment or Trades considered. Complete home planning service—Financing under NHA, VLA or Conventional mortgages arranged. Consult us for details. Phone Mr. Clark at 656-5096.

VICTORIA CONSTRUCTION LTD.
"Satisfaction guaranteed or your money back."
384-5112 656-5096

LEAVING TOWN, 2-BEDROOM stucco, no steps, large kitchen and living room, oil heat, wired for washer and dryer, cablevision. Saanich. Asking $6,500. Ph. 385-9865.

HOW SWEET IT IS

Delightful, small one bedroom stucco bungalow, near bus, landscaped, see it now.
383-4681 O'REILLY REALTY 383-6023

150 HOUSES FOR SALE

BASTION SQUARE PROPERTIES
Of Victoria Ltd.
24 Hour Service
1130 Gov't St. 388-4294

6 BEDROOMS
BURNSIDE-GORGE

Large lot — many fruit trees. Nearly new oil furnace. Beautiful cabinet kitchen and pantry area. Suitable for larger family. Priced right at $10,950 with moderate down payment. Close to shopping, bus and schools. See this family home by phoning DON HANNAR or A. M. CHANDLER, 388-4294, anytime.

TOWN & COUNTRY
7 YEARS OLD — $12,700

If you are interested in an immaculate 2 bedroom home with full high bright basement (PLEASE SEE THIS). There is a smart modern kitchen, good sized 4 pce. bathroom, and attached carport. (WONDERFUL VIEW — IMMEDIATE POSSESSION). For details phone JACK FLETCHER or DON HANNAH, 388-4294, anytime.

DUPLEX
$9,500

Always rented, this 3 room up and 3 room down duplex is in excellent condition. OOM heat, separate entrances and meters. Good terms. To view call KAY DAVIES, 388-4294 or res. 383-4387.

DUPLEX
$1,000 DOWN

Well here is an investment property consisting of 2 - 2 bedroom suites in good condition, bright modern kitchen, automatic oil heat, full basement, 2 garages, fenced backyard, etc., etc. In Bay and Haultain area — total revenue income of $170.00 per month. Full price only $13,900. No vacancy problems here! To view, phone MR. G. STRICKER at 388-4294, or res. 382-4154.

FAIRFIELD
3 - 4 - 5 BEDROOMS

Sound older home ¼ block from Beacon Hill Park, located beside the Cook St. Shopping Village. Charming living room with fireplace, large family kitchen, full basement with automatic oil heat.

FULL PRICE WITH LOW DOWN PAYMENT
$10,800

Call Gordon Stevenson . . . anytime.
388-4294

C. G. HEISTERMAN & CO. LTD.
Realtors Since 1864

UPPER LANSDOWNE
3-4 BEDROOMS
$26,800

A home designed for living. Large central entrance hall gives easy access to living area, rec. room, and rear patio in a large, secluded, well-treed lot. Split-level plan with L-shaped living room, dining room and kitchen with nook on one level. Open stairway to upper level of large master bedroom ensuite, 4-pce. vanity bath, 3rd bedroom is double size and may be divided to give 4th bedroom. Double drive-in garage, ample parking. Very good financing and terms. To view, call N. ATKEY, eves. 385-6887 or WM. RAVENHILL, eves. 382-9868.

GORDON HEAD
5 BEDROOMS
RUMPUS ROOM

This 3-year-old cathedral entrance post and beam home, built for owner, just placed on market. Living room with sliding doors to patio. Dining room, large kitchen, garbarator, 3 BR's, 4-pce. bath. Wall-to-wall carpet main floor. 2 BR's, 3-pce. bath down, rumpus room with fireplace. Treed lot. For appointment to view call M. BLANNIN, eves. 385-1196. Price $22,500.

1121 Blanshard St. 388-4101

CLARKE & WALLACE
REALTY LTD.
620 Broughton St. EV 5-8194
Across from Eaton's Car Park

OPEN HOUSE
1295 CAMROSE CRES.
WED., AUG. 10, 5:30 - 9

EXCELLENT 3 BEDROOM, 6-YR.-OLD BUNGALOW. FULL BASEMENT, RUMPUS ROOM. TREED LOT. MANY EXTRA FEATURES. ONLY $18,400 — $2,000 DOWN. C. BAIRD, 384-9468. Office 388-6794.

NICE CLEAN HOME
ON 2 LOTS

LR with fireplace. Big bright kitchen with lots of eating area. 3 bdrms., 3-pce. bath. Full basement, new OOM and heat of oil an oil furnace. Hot water tank with 120 gals. of HW an hour. Priced at $11,800. Let me show you this —

ALSO

On the same street, a brand new 3-bdrm., full basement, home. Priced at $14,200. See them both — Louise Wiltermuth, EV 2-8296 or Office, EV 5-6194

BUY
DIRECT FROM BUILDER
CALL 477-4790 ANYTIME

1927 FERNDALE ROAD

See this beautiful 3-BDRM Split Level Home just completed featuring the new Crestwood Kitchen cabinets, carport and sundeck. Live in the fine district of Gordon Head for only $20,900.

KEN PLEWES — 477-4790
Reeson & Pinch Homes

VACANT
$80 P.I.T.

POSSESSION IN 2 WEEKS, 2 BEDROOM, NO BASEMENT HOME. 6¼% MORTGAGE. PRICED AT $13,900.

JOHN THOMPSON
382-7522 - 386-3200
Dickie Agencies Ltd.

BY OWNER, OAK BAY UNIVERSITY area, immaculate quality built home situated at 2080 Allenby. Low tax area. Features through hall, living room with fireplace, 3 bedrooms, dream kitchen with large eating area. Attractive play room with mirrored bar. 4 piece bathroom, full basement. Drive in garage. Oil-o-matic heat. Patio, fenced grounds. Small mortgage at 4½ per cent P.I.T. Full price $17,700. To view 385-6570 or call at 2060 Allenby.

NEW N.H.A. HOMES
FOR SALE

Completed, under construction, or custom designed for you. Direct from builder, low down payments, best interest rates. Call Terry Dow, 385-6182.
Kasapi Construction Co. Ltd.
Conveniently located at 2080 Douglas to serve you.

STATELY TUDOR HOME, BUILT by a craftsman, in a secluded English garden. 4 - 5 bedrooms, 3 bathrooms. Delightful mountain view from large kitchen, family room, and sundeck. Lovely living room with granite fireplace. $27,900. Owner, 384-7826.

BY OWNER
4-room well built bungalow. GR 8-6778.

LOVELY OLD ENGLISH HOME for sale, automatic oil, hot water heating. EV 5-8220.

BY OWNER — 4205 TYNDALL. De luxe 3-bedroom home, under construction. $21,500. Postle. 477-4726.

FOR CHEAPER TAXES AND better living, see Grant & Jenkins at Langford. GR 8-1728.

NEAR NEW 2 BEDROOM GOLD Medal home. Located near Thetis Lake. $2,000 down. 478-1945.

150 HOUSES FOR SALE

BROWN BROS. AGENCIES LTD.
1125 Blanshard Street
EV 5-8771 anytime

OPEN HOUSE
1134 ROCKLAND AVE.
THURS., AUGUST 11th
1:30 P.M. - 4 P.M.

Spacious family home in this desirable area. High location. 4 bedrooms or 3 bedrooms and den. Large living room — raised hearth fireplace — dining area — bright family kitchen, built-in nook. Two 4-pce. bathrooms. Oil hot water heat. Terms available. Price $31,950. Call Mr. Pearce, EV 5-8771 or EV 6-3608.

FERNWOOD
$2,500 DOWN, $85 PER MO.

17-year-old white siding bungalow containing 13x18 living room with fireplace, oak floors, 2 bedrooms, cab. elec. kitchen, 4-pce. bathroom, full basement, OOM plus heating. Dr.-in garage. Close to town — school — bus. A good buy.

$10,950
Exclusive with Mr. Pearce.
EV 5-8771 Res. EV 6-3608

TEN MILE POINT
SPECTACULAR
OCEAN VIEW
ALMOST ONE ACRE

This 3 year-old residance must be seen throughout to be appreciated. Over 1500 sq. ft. of gracious living —the LR is 15 x 20 — DR 10 x 14. There is a den or 3rd bedroom. Delightful kitchen. Sundeck — 3 bedrooms. Oak floors throughout. Full bsmt. Large finished recreation room with FP. Drive-in garage and carport. Double plumbing of course. Westinghouse washer and dryer. Twindow windows. A perfect home in which to relax and watch the ships go by. Very well priced at $32,500. Terms, if required.

Call Stuart Crickmay, EV 5-8771 anytime.

BYRON PRICE
1214 QUADRA STREET EV 5-2486

LAKEHILL
3 BEDRMS—FULL BSMT
RUMPUS ROOM

This beautiful home with a fully landscaped lot offering seclusion and situated on a quiet street near Parks and School. Nice living room with adjoining dining room, family size kitchen with eating area, 3 good size bedrooms. Pembroke bath, full size basement with finished rumpus room & extra plumbing in basement, drive-in garage. Full price $15,900 with terms. Phone V. Wong EV 5-2486 anytime.

151 COUNTRY HOMES AND PROPERTIES

RITHET AGENCIES LIMITED
CENTRAL SAANICH

Nearly 2 acres of country splendor and a panoramic view of the valley and straits beyond. Subdivisible potential. The home is old but in excellent repair. Price asked $20,000 with terms.

Call ROD P. DAVIES
652-1893 or
382-4231, Rithet Agencies Ltd.

BRENTWOOD

Let me show you this sea view country home on 2.07 acres. Large older house with legal suite in the basement. Ideal for a large family. Full asking price $17,500.

CALL EDITH GUTEMAR
382-4231 or 385-5942
Rithet Agencies Ltd.

PANORAMIC
WATER VIEW
EXECUTIVE HOME
1¼ ACRES

Extra large living room with raised hearth fireplace, dining room, cabinet kitchen, with built-in range. 2 bedrooms and den, large family room with fireplace. Hot water heating, double carport and sundeck. $29,000 with terms.

For further information call
EDITH BRITT
385-3471, anytime.
JOHNSTON & CO. LTD.

SIDNEY REALTY LTD.
Specialists in retirement properties in Central and North Saanich. Phone 656-2611, Sidney.

152 WATERFRONT PROPERTIES

PROSPECT LAKE
WATERFRONT
242.80 FT. of LAKEFRONT

Approx. ¼-acre of land near Victoria. 4-bedroom modernized home with living rm, 20x14. Large fieldstone fireplace, modern kitchen and dining rm, all with fabulous view of the lake. Double plumbing, automatic heating. Outdoor barbeque. Comfortable year-round home only a few miles from Victoria. $38,000, terms. Phone Roy E. Hills at EV 4-6688 (24 Hours).

A. Barnard & Co. Ltd.
680 Fort Street EV 4-6688

BEAUTIFUL GARRIOLA ISLAND! A rare waterfront find. 600 feet of very good beach, for swimming, fishing, boating. Excellent for subdividing. Plus approximately 70 acres of finest land. Mostly cleared. Some good timber. This property offers great potential. Can be farmed, subdivided, or investment. Full price $58,000. Clear title. $12,000 will handle. Has four dwellings on property. By appointment only. Call DAVE HOUSTON. Days: 758-3461; eves. 758-1408.

M. G. BORKIN & CO. LTD.
758-3461

WATERFRONT ESTATE

Over 1½ acres with terrific sea view complete with spacious English Tudor-style home. Complete seclusion with 127 ft. of private beach, plus guest cottage, workshop, fruit orchard, and lovely rose garden.

$44,900
GORDON HULME LTD., SIDNEY
656-1154 477-3928 656-3427

FISHERMAN'S RETREAT
BRENTWOOD BAY

Just under one acre. 207 waterfront with bathroom. Secluded 2-bedroom cottage, fully furnished, 20 minutes to town. Price is $16,700 (clear title). Owner will consider reasonable terms. EV 5-1448, Gardener Agencies Ltd. Jack Glover or Gordon Marshall.

DO YOU?

Want to get away from it all? Here is UTTER SECLUSION—A HOLIDAY HOME. BR, Bathrm., Kitchen and large Beamed living room with fire place. Fully furnished. Water, lights and phone (if needed). Enjoy fishing, boating, swimming. Only 40 mins. from town. Full price $10,500—Ample terms avail. Victoria Press. Box 687.

FOR LEASE — YEARLY OR EXTENDED. 1½ miles north of Shawnigan Lake on Kobahah River. Acreage with magnificent view, absolute seclusion, large river frontage, large cleared area. 2 cabins. Ideal for children's playground, club activities, or country retreat. Terms open to offers. 656-5288 or GR 9-2844.

153 WANTED TO BUY HOUSES

I WILL BUY YOUR 2 OR 3-BEDroom home immediately for cash, if it's suitable for rental purposes. For fast action, call my agent, Elwood Nault at Newstead Realty Ltd. EV 2-8117 anytime.

NO IFS, AND OR BUTS—I WILL make a cash offer on your RENTABLE home regardless of condition or location. Phone my agent, Mr. Hodgson at EV 5-8213 or EV 2-8117 today. Newstead Realty Ltd.

SIDE BY SIDE DUPLEX URgently required. Fairfield or any good district. Please call Len Wright 382-2101, res. 477-1050. Harry Foster Ltd.

OLDER HOUSE WITH 2 OR 4 bedrooms or more. Can manage a down payment to 6 months. Private sale preferred. EV 4-2961 after 5.

WANTED—OLDER HOMES NEEDing repairs between $6,000 and $10,000. Olympic Homes Ltd. Don Butler, office 478-4321, res. 477-3220.

153 WANTED TO BUY HOUSES

"COLONY" NEEDS TODAY!!!

WATERFRONT—WATERFRONT — urgently required with or without a home. Mrs. Johnston, 386-0819.

* * * * * *

Sooke family needs 3-bdrm basement home, any good are, up to $16,000. Marie Malbon, 477-4253.

• • • • • • •

Cadboro Bay lot preferably sea view. Please call Joyce Miller 386-8231 or 477-6161.

• • • • • • •

2 or 3-bedroom home up to $17,000. In Esquimalt or Gordon Head. Jean Kowalski, 386-8858.

• • • • • • •

S.O.S. CASH—$12,000 to $14,000 for 2 or 3 bedrooms, full basement, prefer L-shaped dining and living with fireplace. 1 bedroom must be large. WANDA STARR, 386-4320.

• • • • • • •

$20,000 to $30,000—Need something unusual for two clients in this price range with 3 bedrooms. One client insists on having a view. Please call WANDA STARR, 386-4320.

• • • • • • •

AS A RESULT of my last three advertised homes — I now need homes to accommodate about twenty families with three to eleven children ! ! ! Please call WANDA STARR, 386-4320.

• • • • • • •

3-bdrm. no basement home on a quiet street in any good area. Mrs. Johnston, 386-0819.

• • • • • • •

3 bdrms. prefer bsmt. app. $12,000. Close to school. Betty Silver 383-2883.

• • • • • • •

CASH OR CTM for something different in a family home. Betty Silver, 383-2883.

• • • • • • •

Between Esq. Rd. and water, various clients want 2, 3 or 4 bedrooms. Betty Silver, 383-2883.

• • • • • • •

COLONY HOMESALES, 386-3231

INTERNATIONAL

2,000 pounds down payment. New Zealand couple want 3-bedroom split-level home, 4-mile circle.

15,000 marks down payment. German immigrant wants 2 to 3-bedroom home. 3 or more acres.

$300 CASH—3 bedrooms, full basement, Oak Bay.

CASH or TRADE. 4 bedrooms—2 bathrooms, full basement, Gordon Head.

If you can supply any of the above please call RAY SMITH, EV 5-6741 anytime. Northwestern Securities Ltd.

URGENTLY REQUIRED FOR CASH BUYER

View property in Uplands or Gordon Head Area. Large living room, separate dining room, two ample size bedrooms, each with bathrooms, plus room and bathroom for housekeeper. Good den or library, hot water heat if possible. Recreation or rumpus room on the lower floor. Price range $60,000 — $100,000.

NORMAN L. ROSS
SALES MANAGER
385 3411

KER & STEPHENSON LTD.

CLIENTS WAITING TO BUY

—2 homes near Woodwards.
2-Bedroom for elderly couple—all cash.
2-Bedroom for a young couple, small down payment — $7,000 to $8,000 range.
—3-Bedroom home, Fairfield, Cordova area.
—2-Bedroom home, basement, OOM heat, near Tillicum School.
—2-Bedroom home George Jay school area.

Phone NOW—MR. SOUTHWARD
384-8126 or 477-3187
PEMBERTON HOLMES LTD.

WANT TO SELL?
5 HOUSES—19 DAYS

1740 FORT — SOLD
4081 BORDON — SOLD
1711 BAY — SOLD
2418 ESQUIMALT — SOLD
9601 4th ST. — SOLD

I need listings in all areas if you want your house or property sold quickly, quietly and with the least inconvenience.

Phone Clayton Warren, 386-7321
BOORMAN INVESTMENT CO., LTD
386-7321

DEAR HOMEOWNER

If you are thinking of selling your property, I know I can help you. I have a number of clients wishing 2 and 3-BR homes with or without basements in any good area. Please call RON SEDGER at Newstead Realty, 382-8117 or 479-3673.
P.S.—I will gladly come out, assess your property, see what you want and assist you all the way.

WANTED AT ONCE

Two or three bedroom home with basement for family who have just arrived in town. Must be near school and bus route. Price range $13,000 to $17,000.

F. G. JACKSON LIMITED
631 Fort St. EV 3-6832 Anytime

WANTED

IN GOOD DISTRICT, WATERFRONT OR VIEW PROPERTY, 4 BEDROOMS PLUS DEN, 2 BATHROOMS. FOR CLIENT WITH $80,000 CASH
NORMAN L. ROSS 385-3411
KER & STEPHENSON LTD.

LISTINGS WANTED

I have clients for mansions (or shacks!)
Will you hire me to sell yours?
PHYLLIS WHELDON
385-4049
RITHET AGENCIES LIMITED
EV 2-6281

I NEED A 3-BR HOME WITH basement, which would have to qualify for VLA, any good area. Up to $21,000.
I also need a 4-BR home with a den and a basement. Older home in excellent condition with a large lot or ½ acre. Gordon Head or Oak Bay. Up to $25,000.
Thank you. BEVERLEY QUINN, Newstead Realty. 382-8117 or 479-3962.

GORDON HEAD

Client arriving from the East near the end of August. He requires a 3 or 3-bedroom home with basement. Price to $25,000. Call Jack Glover or Gordon Marshall, EV 5-1448, Gardner Agencies Ltd.

WANTED

Modern country home with acreage, preferably in Central Saanich. $20,000 to $30,000 cash. Call Neil A. Fraser, 385-5913, Executive House, 777 Douglas St.

RETIRED UP-ISLAND COUPLE want 2-bedroom home with garden space (fruit trees would appeal). About $18,000. This will be a cash sale. 384-9627 anytime. S. Hargrave, Realtor.

SMALL HOME

Wanted for retired couple. Close to bus and shopping. Up to $9,000. Please call TED CHARTRES at 386-2953. Mayfair Realty Ltd.

CASH CLIENTS

Will pay all cash or cash to mortgage for your 2 or 3-bedroom home with basement if possible. Call Victor Wong EV 5-2486 or GR 9-6568. Byron Price Realty.

2 OR 4-BEDROOM HOME PREferably with basement. From owner. Vicinity Oak or Cadboro Bay. Approx. $15,000 cash. Reply Victoria Press, Box 684.

WANTED FOR V.L.A., ½ ACRE minimum, newer 2-3 bedroom home in 5 mile circle, around $15,000 cash. Victoria Press, Box 677.

154 PROPERTY FOR SALE

$3,800 CASH. NEW 3 RM. CABIN. Furniture. Garage. Light. Well partly dug. 5.89 acres. Sooke. McCandless Realty. Phone EV 3-6111, Eves. EV 4-5655.

¼ ACRE LOT, LEVEL, CLEARED, some trees. On sewer and drain. Close in. 479-5175.

154 PROPERTY FOR SALE

BRENTWOOD

A brand new listing of a beautiful large building lot just under ½ acre that has a sea view of Brentwood Bay. This nicely treed lot (city water) can be your future home - site for the full price of

$2,500

To view or for further information
CALL RON SEDGER AT
NEWSTEAD REALTY
382-8117 or 479-3673 Anytime

LOTS

Good selection of View Lots and Acreage now available

BRENTWOOD PROPERTIES LTD.
7183 West Saanich Rd.
652-1141

LOTS FOR SALE
SEWERED

80 x 120 lot in Mt. Tolmie area. Fully landscaped — fruit trees etc. Municipal storm drain. $6,750.
Call
MR. CLOVER
385-7761 or 385-8008
D. F. HANLEY AGENCIES LTD.

PRICES ARE RISING

Delightful lot with splendid view of Mount Baker. Don't miss this opportunity. Generous terms. $6,750. Mr. D. Ney or Mr. McMahon, 477-1455. Victoria Realty Ltd. Ph. EV 2-8145.

NEW SEAVIEW
SUBDIVISION
EXCLUSIVE AREA
CORDOVA BAY RIDGE

You can't buy one yet, but they are all staked out and you can look to your heart's content. Call Lew Mollet. Office 383-7376. Res. 658-5275.
Town & Country Realty Ltd.

BE A SOONER

19 lots in Gordon Head, not quite ready but you can look them over. AVOID THE LAND RUSH. EV 5-8205
J. McLaren Construction Ltd.

12 ACRES AT PROSPECT LAKE. Good holding property for someone. Small unfinished cottage on property. Taxes only $146.00. Full price $8,900. Call Harold Ware res., EV 2-1461. Victoria Realty Ltd., EV 2-8145.

SEA VIEW — 4¼ ACRES LOCATed in prime area of Gordon Head, gentle sloping well-drained land, overlooking Haro Strait. Cleared, priced to sell. Could be VLA. Contact Ken Jensen, ISLAND HOMES LTD. 386-2886 or 386-4288.

V.L.A.

Three ½ acre view lots on East Saanich Rd. Excellent building site. Ph. Fred McLaughlin, 382-4231 anytime. Rithet Agencies.

BLENKINSOP AREA

Percolation approved 70 foot lot at top of Pearce Crescent overlooking valley. $3,200. Sidney Realty Ltd. 656-2622.

CORNER LOCATION, 1238 COOK at Johnson, Business property equipped as Finnish Sauna bath, new wiring and plumbing. $15,500. Phone 384-3324 for appointment.

APARTMENT ZONED CORNER lot. Oak Bay Ave. and Jubilee Ave. Revenue $135 per month. $14,500. Terms. 386-1048.

81-ACRE PARKLAND, SEA VIEW possible. Mile 21, Trans-Canada. Good investment. $700 acre en bloc. Phone 743-5536.

LARGE SEA VIEW LOT, LYNburn Estates, Departure Bay, Nanaimo. Asking $6,000. 382-7573.

CHOICE PANORAMIC VIEW LOTS. Sewered. 2½-mile circle. $6,250 each. Opposite 3630 Doncaster Drive. Ph. EV 5-8742.

FOR SALE: LOT 80'x140' CORNER Gordon Head Road and Edgelow. $4,400.00 Phone 385-9489 before 6 p.m.

BEAUTIFUL ½ ACRE WITH IMprovements. Piedmont Dr., 385-7331 after 6 p.m.

LARGE, ATTRACTIVE LOT, NEXT to 1381 Ash Road, EV 4-6871.

IN SEQUIMALT ON DEVONSHIRE Road. 78 ft.x188 ft. $8,500. 652-1421.

$200 DOWN, $2,900
2.8 to 2 acres. 7 mile circle. 384-1248.

PANORAMIC VIEW LOTS. SEE signs Sally's X-Road. By owner.

155 PROPERTY WANTED

WE NEED LOTS AND ACREAGE. Prefer sewered or adjacent to sewers, but will consider everything.
REESON & PINCH HOMES
477-6866 Eves. 384-3468

CASH FOR YOUR ACREAGE AND LOTS
We want to build on them, we mean business!
Kasapi Construction Co. Ltd. Phone 386-6191 anytime.

WANTED, ABOUT 5 ACRES IN country, mountain or bush land, not in Saanich. 821 Obed. Ph. 386-8383.

CASH NOW FOR LOTS
Gilmour Const., GR 7-1681

156 ACREAGE FOR SALE AND WANTED

11 ACRES
NORTH SAANICH

LOVELY TREED ACREAGE ON DOWNEY ROAD (CORNER OF DERRICK). DEEP COVE AREA. $17,500
EV 4-8236 MRS. McLEAN EV 4-6607
PEMBERTON, HOLMES LTD.

UNIVERSITY AREA

Over 10 acres of some of the most valuable land in Gordon Head. All land under cultivation, some sea view. Sewer on property and substantial 7-room home. For full particulars call Mr. Bayne, EV 5-8794 anytime. Douglas Realty Ltd.

HIGH PASTURE LAND

8.79 acres close to Elk and Beaver Lake. Handy location. Wonderful home site with a few large trees and pasture for horses. City water, full price with terms only $11,000. Call GEORGE CRAN at 386-5489, Res. 382-9634, Mayfair Realty Ltd.

METCHOSIN

4.11 acres, $6,000 terms. Phone Ray Smith 385-6741, Northwestern Securities Ltd.

ACREAGE FOR SALE!

Large or small, with or without house, building lots, etc. Call GEORGE CRAN, the Specialist in Land. 386-5489. Mayfair Realty Ltd.

CASH FOR ACREAGE ADJACENT to sewer. Kasapi Const., 386-6191.

157 COMMERCIAL PROPERTY

CITY PROPERTY
BY
BISHOP AND MANN

1. 1 ACRE LOT
DOWN TOWN
Commercial or Light Industry zoned. Bordered by Market, Quadra and Nanaimo Streets. Just reduced from $75,000 down to $62,000 for an immediate sale!
2. 4 ACRE LOT
TOWN AND COUNTRY
General commercial zoning available. $85,000 end price.
3. 3½ ACRES IN SAANICH ON CALDECOTE $4,900.

CALL BRYON BISHOP
382-6895
OR
TERRY MANN
477-6749
OFFICE: 385-7761
D. F. HANLEY AGENCIES LTD.

THE YORKSHIRE
737 Fort Street 384-0514
MODERN RETAIL STORE IN THE CITY

4,000 sq. ft. ground floor plus 2,000 sq. ft. second floor, ample paved parking area. 261 ft. frontage on Burnside Road with 178 ft. depth of land. Premises available immediately. For full particulars please phone
HAROLD GROOS 384-0814

158 FARMS FOR SALE AND WANTED

SEA VIEW FARM

The only, one of its kind in Gordon Head area. Three greenhouses, new OOM hot water heating. Cleanest older home in first class repair. On 1.62 acres. Double garage, fruit trees and flowers wherever you look! Owner moving East. Act fast! $26,900. Terms. EV 5-6741 anytime.
FRED BERGMAN or
BILL SQUIRES
Northwestern Securities Ltd.

3 DAIRY FARMS

1. New stanchion barn, modern home. Bulk tank. Full line equipment and quota. Full price $40,000. Terms.
2. As above but twice as big — $80,000 on excellent terms.
3. Bigger yet at $120,000 with milk cheque of $8,400 per month.

For farms and timberland phone JACK BAILEY 746-6589 or 385-6741.
Northwestern Securities Ltd.

500 ACRES FOR LEASE WITH OPtion to purchase. Duncan area. Ph. EV 2-7315.

Fast Fashion

F-a-s-t fashion! Skimmer

We'll Back Harmac Crofton Men Pledge

By PATRICK O'NEILL
Island Editor

CROFTON — Local 2 of the Canadian Pulp and Paper Workers will back any move Harmac workers make to gain certification for the union.

If Harmac workers decide at a meeting tonight to march to Victoria, off-shift Crofton workers will join the march.

The march would protest to the Labor department the failure of the Labor Relations Board to grant certification to Local 8 at Harmac. Certification is held by the International union.

At a meeting Tuesday night, Crofton workers went on record as supporting the march "or any other move Local 8 may deem necessary to determine their right to become members of a Canadian union."

* * *

There has been speculation this other move could be a shut-down of operations at Harmac.

The Crofton local voted the same support to Elk Falls and Prince George workers who are trying to get certification for the Canadian union.

The certification dispute at Harmac has been thrown squarely into the provincial election campaign.

NDP candidate Dave Stupich in Nanaimo won a narrow victory over the Social Credit campaigner in the last provincial election.

The International Brotherhood of Pulp, Sulphite and Paper Mill Workers is a member of the NDP-supporting Canadian Labor Congress.

E. P. O'Neal, organizing for the International, has been one of the strong CCF workers and NDP advocates.

Also, officials of other labor organizations affiliated with international unions would look with hostility upon lack of NDP support for the International.

The Social Credit party is apparently ready to fill the gap.

* * *

A Nanaimo businessman, who the Socreds would love to nominate Aug. 22, has signed the petition from the Canadian union asking labor minister Peterson to look at the certification issue.

Other evidence of support from the Social Credit party is rumored.

* * *

The votes involved are enough to swing the election, unless the general voting pattern has changed sharply from previous votes.

And nothing will be left under wraps.

The Canadian union has demanded candidates state their views on the controversy.

Tahsis Firm Wants Fight Ended

GOLD RIVER—Tahsis Company has stepped into a dispute that has shut down construction of the $60,000,000 pulp mill here.

An official said the company, not directly involved in the trouble, wants to get it settled with all possible dispatch.

The dispute involves a catering firm, pulp mill builders H. L. Simon, and workers in 25 unions.

Between 600 and 800 men left Gold River Monday in a lunch-time dispute with the caterer.

Cooks apparently supported the men, and also left camp.

The Gold River gate is usually locked at the time of day the men left, but when the exodus arrived, Pinkerton guards lost little time in agreeing to open the gate.

Many of the men left by ferry from Nanaimo Monday night.

Most were short of cash and hungry. Scheduled payday was Aug. 12.

Tahsis officials stressed the trouble had little effect on the Gold River townsite, some distance from the mill site.

NO PICKETS

The logging division is operating at full steam.

Tahsis Company is apparently pleased carpenters have not picketed the booming ground, in a province-wide dispute.

Youth Chooses Term in Jail

A Sidney youth was given the choice of paying $600 in fines or spending 52 days in jail when he was found guilty on seven charges in Sooke magistrate's court Tuesday.

In jail is George Stanley Anderson, 20, who was found guilty of three counts of driving while under suspension, two counts of driving without insurance, one of supplying minors with liquor and one of being a minor in possession of liquor.

Charlie Saw Many Dawns But Sun Has Finally Set

DUNCAN—By his count, Able Charlie was 110 years old. He died Sunday.

He was born at Genoa Bay in 1856 and he has farmed, logged and dealt in clams.

He worked until 1960.

He is the grandfather of the well-known totem-carver Simon Charlie.

He is survived by one son, Patrick Charlie, and one daughter, Mrs. Anna Joe.

He has 11 grandchildren, many great-grandchildren and several great-great-grandchildren.

Services will be held Thursday at the Shakers Church, Allenby Road, with Mr. Gilman Jimmie officiating.

Engineer's Widow Saw B.C. Grow

Funeral services were held Tuesday for Mrs. Marion Forde, 92, widow of J. P. Forde, one-time government engineer of Victoria.

Mrs. Forde died Saturday in Vancouver General Hospital.

She was born in Orillia, Ont., in 1874 and moved to Vancouver in 1892. Her father, Major Peter Burnet, was a partner in the land-surveying firm of Strathburn, Burnet and Hope in the early days in Vancouver.

Mrs. Forde was married in 1898 in Lillooet, where her husband was assayer and mining recorder at the Golden Cache Mine. She also saw much of the early railway and public works construction while her husband was engaged as a civil engineer with the Canadian Pacific at Revelstoke and in the same capacity with the provincial and federal departments of public works on the Coast and in the Kootenays.

Mrs. Forde is survived by two sons, George B. Forde of Victoria and J. J. Forde of Vancouver; one daughter, Mrs. E. H. Vipond, and one sister, Mrs. C. G. Barrie, both of Vancouver.

Very Little By the Day

LA SOLANA, Spain (AP)—A spokesman for wine producers of this important wine-producing centre Tuesday appealed to Spaniards to drink two more gallons of wine a year to solve the economic problems of the industry.

The spokesman said wine consumption was second to beer and soft drinks in spite of its lower price.

Most Carpenters Have New Pact

There are more carpenters working under the new contract in B.C. than there are locked out, E. T. Staley said Tuesday night.

The western international representative of the union, who has been assigned to the negotiating team, said about 1,200 carpenters are working under the new contract and about 850 are locked out.

Leaders of the carpenters' union earlier met with Labor Minister Peterson to discuss the lockout by contractors.

'ONE-SIDED'

"We asked for the meeting with Mr. Peterson to acquaint him with the actual situation," Mr. Staley said. "We felt he has been getting a one-sided view from contractors."

The union delegation told the labor minister that more than 100 contractors had signed agreements, some of them with 30 to 40 carpenters.

The delegation also stressed that there is no need for an industrial inquiry commissioner, and that government intervention will only prolong any inconvenience to the construction industry.

'CONCERNED'

Mr. Peterson said "every avenue of possible settlement" was discussed.

"I'm concerned to try and get a settlement," he added. "But nothing resulted from our meeting to bring us closer to settlement."

Main issue in the dispute is the carpenters' demand for a reduction in the work week from 40 hours to 37½ hours with no loss in take-home pay.

The Amalgamated Construction Association, which represents 322 contracting firms, has refused to sign any agreement which reduces the work week.

The association claims 185 affiliated firms have locked out their carpenters as a result of a strike against some of the firms.

However, spokesmen for the carpenters say only about 60 firms have participated in the lockout.

Luxton Fair Bids Cash For Beard

Some bearded man's face is going to be his fortune Saturday afternoon at the Luxton Fair.

The beard-growing contest will be judged at 3 p.m. and the winner will receive $100. The prize was sponsored jointly by the fair committee and the area's centennial committee.

A fair official said Tuesday that all entries for the junior horse show must be in the ring by 6:15 p.m. Friday.

He said the fair's parade, with about 50 entries, will start from the Elizabeth Fisher junior high school at 11 a.m. Saturday.

The parade will include the Esquimalt street car, the Chinese Girls' Drill Team and the Shriners' train unit.

Church Cash Theft Target

About $19 was stolen from a cash box in First United Church, 932 Balmoral, overnight Monday.

The thief smashed a basement window, and took two knives from the kitchen to force a door and a desk drawer.

TWO CAPACITY
MAYNARD AUCTIONS
THIS WEEK
Thursday — 10 A.M. and 7.30 P.M.
FEATURING
1957 JAGUAR 2.4 LEADER STEAM CLEANER (JENNY)
1962 CORVAIR CLUB COUPE DE LUXE
1959 ZODIAC 4 - DOOR DELUXE
Also:
New and used chesterfield sets; new and used bedroom sets; new chrome sets; new Fr. Prov. Occ. chairs; Oak and other dining room tables; British India 9x6 rug and others; men's oak Chiffonier; cedar chests; summer furniture; end and coffee tables; desks; lamps; deep freezes; T.V. sets; fridges; automatic and wringer washers; elec. stoves; tape recorders; filing cabinets; small appliances; bric-a-brac; and many other small household articles.
TWO RIFLES
REFRIGERATOR
COMPRESSORS FROM A LIQUIDATION.
MAYNARDS AUCTIONEERS
SINCE 1908
723 JOHNSON ST. VICTORIA 385-5132
Largest Auction Rooms on West Coast

Comox Jets Head East For Abbotsford Show

Five Voodoo jet fighters from Canadian Forces Base, Comox will be among the attractions at the 5th annual Abbotsford international air show Aug. 13-14.

Along with three anti-submarine Neptune aircraft and a rescue team from 121 communications unit three of the five aircraft will fly in the show. The other two voodoos will be on display for air-minded ogleers.

An Albatross air-sea rescue amphibious aircraft and a Labrador helicopter will combine forces to demonstrate rescue of a downed plane.

* * *

From Patricia Bay will come one tracker aircraft from VU-33 Utility Squadron, based here and four tracker aircraft from the navy's VS-880, the navy's anti submarine squadron based in Shearwater, Nova Scotia. Elements of VS-880 have been rotating to the west coast while the aircraft carrier HMCS Bonaventure is undergoing a major refit.

In addition to formation flying the naval aircraft will simulate a carrier landing in which the aircraft will fold their wings as soon as they touch down.

Feature of the show will be the appearance of a segment of the RCAF's Golden Centennaires, an acrobatic team formed to mark Canada's centennial.

Three of the aircraft will perform aerobatics while the fourth CL-41 Tudor jet trainer will be on display.

The RCAF reckons the trainers are ideal acrobatic aircraft as they are able to remain in the sight of spectators. The aircraft have a top speed of 400 miles-an-hour.

Vandals Threaten Island Seedlings

Vandals are posing a threat to the 50,000,000th seedling tree planted by MacMillan Bloedel Ltd. on Vancouver Island.

The seedling, a symbol of the forest industry's program to maintain forests in perpetuity, was first destroyed on the June 25 weekend, and a replacement was destroyed July 17. In the second case a sign showing the seedling's location was also torn down and stolen.

The company, reporting the matter to the RCMP, called it "an act of senseless deliberate destruction."

"It's another example of the problem the industry faces in providing public access to the forests. We open our roads to the public and a handful of people behave like this—destroying seedlings, shooting up logging equipment, and spilling hundreds of gallons of oil and gasoline over the ground.

the Bay

Ole! Knechtel's Spanish 'Armada' designs in open stock at terrific August savings!

Dine magnificently in the Spanish manner high scroll back chairs, Knechtel quality

All the bold vigor of truly Spanish design caught and crafted by world famous Knechtel. Robustly built with solid hardwood parts, sliced hickory veneers in light toned Spanish brown protected by "Kaydura" mar-resistance surface treatment. Striking scroll back chair detailing, foam padded box seats with dashing red and gold upholstery. Zesty dining, terrific decorative style already for you to choose:

66" Buffet. Reg. $350. Sale **319.99** CDP $16 monthly

Oval Table. 42x62, extends to 98". Reg. 211.50. Sale **179.99** CDP $11 monthly

China Cabinet, 51½" wide. Reg. $390. Sale **349.99** CDP $17 monthly

Side Chair. Reg. $62. Sale **54.99**

Armchair. Reg. $75. Sale **67.99**

Smart shoppers know it costs no more at the Bay

Bold but lovely reflections of Classic Spanish by Knechtel

Inspired blending of Spanish elegance and warmth with modern ideas of storage space and protective finishes! Handsome appearance of sliced hickory veneers sturdily curved bases of light toned Spanish brown finish is protected with famous "Kaydura" mar proofing; accented with bold black mouldings, burnished brass pulls. Yards and yards of dustproof drawer space. Dramatic King size bed with carved spindles and panels.

66" Triple Dresser with framed mirror. Reg. $400. Sale **369.99** CDP $18 monthly

40" Chest on chest (stands 50½" high). Reg. $280. Sale **259.99** CDP $13 monthly

6'6 Headboard for king-size bedding. Reg. $170. Sale **149.99** CDP $10 monthly

Night Table. Reg. $95. Sale **79.99** CDP $7 monthly

The BAY, decorative furniture, 4th

VICTORIA'S GREAT STORE, DOUGLAS AT FISGARD. OPEN DAILY, 9 A.M. TO 5:30 P.M.; THURSDAY AND FRIDAY, 9 'TIL 9. DIAL 385-1311. COBBLE HILL, DUNCAN, GANGES AND GULF ISLANDS CALL ZENITH 8000 (TOLL FREE)

Island Edition
★ ★ ★
Duncan Bureau
Phone 746-6181
Chamber of Commerce Bldg.

The Daily Colonist.

Vancouver Island's Leading Newspaper Since 1858

Cloudy, Windy
★ ★ ★
(Details on Page 2)

No. 203—108th YEAR | VICTORIA, BRITISH COLUMBIA, WEDNESDAY, AUGUST 10, 1966 | *** | 10 CENTS DAILY 14 CENTS SUNDAY | 26 PAGES

Communications Ploy

Two Civilians Join Talks

Council Tackles Forces Woes

OTTAWA (CP)—At least 14 persons, including two civilians, today will attend the first meeting of the newly-established armed forces council.

★ ★ ★

Gen. Jean V. Allard, who took over last month as chief of the defence staff, says the council will discuss policy, including planned unification of the armed forces into a one-type-uniform service.

The council, including the six-member defence staff and the chiefs of the six field commands, is scheduled to meet the second Wednesday of each month.

★ ★ ★

The two civilians who will sit in today are Elgin Armstrong, deputy defence minister, and Dr. A. H. Zimmerman, chairman of the defence research board—five in all.

However, a defence department spokesman said the old system is not being restored in different form. Gen. Allard was simply calling monthly instead of annual or semi-annual commanders' conferences.

★ ★ ★

The spokesman said Gen. Allard will receive recommendations from field commanders and act on them himself or, as the case may be, pass them on to Defence Minister Hellyer.

★ ★ ★

Mr. Hellyer has said that any officer who doesn't accept the policy of unification should resign. Consequently, any recommendations to Gen. Allard are likely to be within the confines of this policy and not that unification be ditched.

Informants said some of the

Continued on Page 2

White Mobs Hostile

Chicago Fears A Blood Bath

By D. J. R. BRUCKNER

CHICAGO (LAT)—The highest ranking leaders of this city cautioned Tuesday that the city is wobbling on the edge of uncontrolled violence as the civil rights campaign is stepped up and is met by increasing white hostility.

Chicago Mayor Richard J. Daley, one of the most powerful political leaders in the nation, dropped all the presumptions of power and told a press conference in a strained voice:

"I am asking for calm. I will meet with anyone and do anything to prevent what is happening to our city. I will meet with Dr. Martin Luther King or anyone else at any time. We cannot get anywhere through violence. I would hope we can negotiate at the conference table and that the civil rights marches would be called off for a time."

RIGHT DEFENDED

However, Daley defended the right of the civil rights demonstrators to conduct their marches through the city, and said the city would continue to do everything in its power to protect them from the white mobs.

In addition, Cook County Sheriff Richard B. Ogilvie, cautioned that announced plans to conduct a rights march in the suburb of Cicero this week could result in a blood bath.

ADVICE SOUGHT

Illinois Governor Otto Kerner spent the day conferring with human relations and state safety officials, seeking advice and making plans for expected emergencies.

Chicago police superintendent O. W. Wilson said that, while city police have "done an excellent job in maintaining order during the past 10 days of civil rights demonstrations, even in the face of huge and violent white mobs, the strain on the police force is increasing "and there is always the danger of losing control."

DANGEROUS PANIC

Chicago Republican Alderman John Hoellen said "this city is collapsing into a dangerous state of general panic."

The public officials' reaction is only a mild expression of the rapidly rising fears of the city's inhabitants in the face of growing violence this summer.

The city is bracing itself for a march today by rights demonstrators into the all-white neighborhood of Ashburn, also called the Bogan area, on Chicago's far southwest side.

INTENSE FEELING

Bogan has been an area of intense racial feeling ever since an effort was made in 1964 to register 20 Negroes in the neighborhood high school.

Many of the residents are people who moved out of Westside and Southside neighborhoods in the past 20 years as Negroes moved into those older sections of the city. Now the Bogan people say they are facing the Negro movement for the second time, and they vow to resist it.

The area is immediately south and west of Gage Park, where violent white mobs rioted against rights marchers on July 31 and Aug. 5.

The Bogan area community relations council, a local group

Continued on Page 2

Pearson Raps World Court On Africa

MONTREAL (UPI) — Canadian Prime Minister Lester B. Pearson Tuesday expressed "deep concern" over the recent failure of the World Court to decide the merits of the Southwest Africa case.

"The court's decision shows that the international legal system will have to evolve much further if the rule of law in international conduct is to become the reliable instrument for regulating relations between states which it has become in governing the conduct of individuals within states," he said.

Pearson made the statements in a speech prepared for delivery at the annual banquet of the 89th American Bar Association convention.

★ ★ ★

The World Court ruled that Ethiopia and Liberia had not established any legal right or interest in their complaints against South Africa's administration of Southwest Africa.

The prime minister noted that a large part of the world has reacted to the decision in "anger and resentment" and has charged that the World Court is "a white man's tribunal, dispensing white man's law at the expense of black man's justice.

"Therefore it will be argued, however wrongly, that direct political action, or even force, must now replace reliance on legal processes," he said.

Mountain Toll Now 10

BOURG ST. MAURICE (AP) — Three French youths who attempted to scale a peak in the Mont Blanc massif were found dead Tuesday, bringing to 10 the number of recent fatalities among vacation climbers.

The bodies were spotted by a helicopter when the weather cleared after a series of storms.

Slum Violence 'Organized'

CLEVELAND (AP) — A Cuyahoga County grand jury reported Tuesday night that the racial violence in Negro slums on Cleveland's east side last month was "organized, precipitated and exploited by a relatively small group of trained and disciplined professionals at this business." The jury report said the "professionals" were "aided, and abetted, wittingly or otherwise, by misguided people . . ."

Tito

★ ★ ★

Tito Opponents Printing Views

BELGRADE (AP) — Yugoslavs opposed to President Tito's one-party government pressed ahead Tuesday with plans to found a magazine to reflect their anti-government views. They acted despite the arrest of their leader, Mihajlo Mihajlov.

Marijan Batinic and Daniel Ivin were elected to the organizing committee for the meeting to be held at Zadar on the Adriatic Coast.

Mihajlov, a former university professor who has been conducting a growing campaign against the "totalitarian power" of the Yugoslav Communist party, was to have presided at the Zadar meeting.

He summoned friends and supporters to help him found a magazine he hoped would lead to a new non-Communist party.

ARRESTED

But he was jailed Monday for three days of questioning. Officials said the arrest was to prevent him from spreading false reports and to guarantee his personal safety during the scheduled period of the Zadar meeting.

At Mihajlov's home in Zadar, where he and Batinic are staying, Ivin said threats against their personal safety would not stop them.

Mihajlov's speech, to have been delivered at the meeting was released in advance Monday. In it Mihajlov repeated his criticism of Communism and blasted the Yugoslav party for wielding "totalitarian power."

DESTRUCTION

As the text was being distributed to the foreign press, Mihajlov was arrested.

In the speech, Mihajlov, 31, also declared that Communism's idea of the class struggle could lead to the destruction of society.

"Despite all its deficiencies," he said, "even the worst multi-party system is better than the best one-party system."

Record Air Strikes

Heavy Losses Suffered By U.S., North

SAIGON (AP) — U.S. troops pursued a battered North Vietnamese battalion in South Viet Nam's central highlands Tuesday after killing at least 85 of the enemy.

The North Vietnamese inflicted severe casualties on a U.S. 1st Air Cavalry Division Monday before being hit by intense fire from artillery, planes and reinforcements about 235 miles north of Saigon, the South Vietnamese capital. Front-line dispatches said another 100 of the enemy may have been killed by the artillery and air blows.

This was one of three sweeps by U.S. infantry and marines, who were out in force in danger areas where the Viet Cong guerrillas and their North Vietnamese supporters are believed to be attempting buildups.

JUNGLES SWEPT

Far to the north, U.S. marines hunted about 150 North Vietnamese regulars who tried to overwhelm two small marine units just south of the demilitarized zone between North and South Viet Nam.

In between the demilitarized zone and the central highlands front, other U.S. marines were sweeping the jungles southwest of their big base at Da Nang.

Total strength of North Vietnamese troops and Viet Cong cong guerrillas in the South is estimated by military intelligence at 282,000, Reuters said, compared with the South Vietnamese armed forces total of 600,000 and 310,000 American and Allied troops.

PRESSURED

U.S. Air Force, Navy and Marine pilots maintained pressure on the North Monday with a record 139 combat missions.

U.S. sources said seven planes were shot down Sunday and three Monday, bringing the total losses over North Viet Nam to 329.

U.S. helicopter losses were heavy Monday. Two crashed and burned west of Pleiku, South Viet Nam, in support of the 1st Cavalry operation. Seven others were hit and damaged just south of the demilitarized zone in support of the marines.

War Ace Lost

Hottest pilot in Viet Nam, Korean war ace Maj. James Kasler, was shot down Tuesday over North Viet Nam and is presumed captured.—(AP)

Population Nearing Milestone

OTTAWA (CP)—The 20,000,000th person will be added to Canada's population about mid-month.

Officials of the Dominion Bureau of Statistics, who currently are compiling the results of this year's June 1 census count, aren't able to say exactly when.

The recent population trend has been a lower birth-rate and a continuing high level of immigrant arrivals.

Camera Launch Delayed

CAPE KENNEDY, Fla. (AP) Noisy radio data involving a fuel-measuring system Tuesday forced a one-day postponement of an attempt to launch a Lunar Orbiter spacecraft toward an orbit about the moon to photograph the hidden backside and nine potential astronaut landing areas.

ALMOST GONE

The countdown on the Atlas-Agena booster rocket progressed smoothly down to just seven minutes before the planned liftoff Tuesday afternoon. Then the blockhouse received some unintelligible radio signals from a system in the rocket that measures the amount of fuel and liquid oxygen in the Atlas tanks.

MYSTERY CAUSE

It was not known immediately whether the trouble was associated with the system or with faulty ground receiving equipment.

With a thunderstorm predicted for the cape area 45 minutes later, the space agency decided it could not find the source of the problem in time and called off the effort.

The launching was re-scheduled for 3:11 p.m. EDT today.

Manitoba Canoe Widens Lead

HOPE (CP)—Manitoba added 19.5 seconds to its narrow lead over British Columbia Tuesday in the 15-mile, Yale-Hope leg of the 10-day Canadian Centennial canoe race.

Pump Still Throbs

HOUSTON (UPI) — A revolutionary heart pump, being tested for the third time at Houston's Methodist Hospital, Tuesday continued to send blood through the body of a 27-year-old Mexico City beauty operator and doctors said the woman's diseased heart was beginning its normal healing process.

An afternoon bulletin released by the hospital said the patient continued to "progress satisfactorily" and for the first time officially identified her.

The hospital said the patient was Mrs. Esperanza Del Valle Vasquez, of Mexico City.

Flying Time To Toronto Two Drinks

TORONTO (AP) — Air Canada will start serving liquor today to passengers on its Toronto - Vancouver and Toronto - Winnipeg - Vancouver flights.

Bar service also will begin today on Canadian Pacific Airlines' Montreal-Winnipeg-Vancouver flights.

An Air Canada spokesman said cost of first-class passengers' drinks will be absorbed in the fares. Economy passengers will pay a flat rate of $1 a drink.

A limit of two drinks a passenger for each two hours of flying time will be imposed, he said.

China Dumps Economist

TOKYO (AP) — China today announced a new purge victim—part economist Sun Yeh-fang—and said his likes should be shown no mercy. "We should absolutely not show any mercy to the anti-party and anti-socialist diehards," said the Peking People's Daily, the official Communist party organ.

Don't Miss

Ky Changes Parley Stand —Page 3

★ ★ ★

Tender Called For New Ferry Page 5

★ ★ ★

Chances for Prize Rise with Entries King Fisherman, —Page 11

★ ★ ★

B.C. Mighty Mouse Leads Canada Again —Page 12

★ ★ ★

	Page
Bridge	23
Comics	18
Crossword	22
Financial News	10
Garden Notes	18
Names in the News	2
Social	16, 17
Sport	12, 13, 14
Television	20
Theatres	6

Paid Vacations

Spies Given Boost In Fringe Benefits

WASHINGTON (UPI)—The U.S. House armed services committee Tuesday approved increased fringe benefits for spies, including subsidized vacations for them and their families.

The committee voted in closed session to revise personnel policies for the Central Intelligence Agency, with improved retirement and medical benefits.

A provision was designed to enhance life for CIA employees serving overseas at "hardship" posts. It would authorize the government to pay travel expenses for the agent and members of his family for periodic vacations.

The agent would vacation in a locale where he could relax and get away from the "conditions" which prompted the need for relaxation.

Nuclear De-Salting Plant Planned for California

By RAY HEBERT

LOS ANGELES (LAT) — Southern California water leaders approved construction of the world's largest desalination plant Tuesday and predicted the facility's first phase will be in operation by 1971.

★ ★ ★

The Metropolitan Water District's board of directors voted to take part in the $437,000,000 nuclear-powered project after a closed-door meeting with Secretary of the Interior Stewart Udall and Mayor Samuel W. Yorty.

★ ★ ★

On the fence for months, the water district's participation was assured when Udall agreed to increase the federal government's contribution for the demonstration plant to be built on an artificial island off the Orange County coastline.

The water district expects to blend purified ocean water produced at the plant with its existing supply from the Colorado River and distribute it to six southern California counties.

The agreement climaxed two years of studies and negotiations.

★ ★ ★

The projected 150,000,000-gallon-per-day plant will supply enough fresh water to meet all the needs of a city the size of San Francisco and produce more power than Hoover Dam.

It will turn out potable ocean water at an estimated cost of 22 cents for 1,000 gallons compared to about $1 now for converted ocean water.

Says Expert

Food, Minerals

Sea's Resources Outshine Space

By GEORGE GETZE

LOS ANGELES (LAT) — Colonization of the ocean floor will be much more useful to man than colonization of the moon, according to a psychologist who helps train men to work underseas.

★ ★ ★

B. G. Andersen, senior research psychologist for a division of General Dynamics Corp., said the food and minerals available to man in and under the oceans are more important natural resources — and more easily retrieved — than any likely to be found on the moon or elsewhere in the solar system.

★ ★ ★

Andersen said he does not think there will be any large scale settlement of the sea floor until the artificial "habitats" to be built there have independent supplies of power.

He reported that eventually undersea colonies of miners or other workers will live in settlements that will have nuclear power plants. Scientists are also working to develop permeable membranes that will draw breatheable oxygen from the water.

Before men can live and work under the ocean, however, a lot of research has to be done to determine how they will overcome the special disabilities such as the lack of light and the wasteful expenditure of energy.

★ ★ ★

"For instance, a color we call 'international orange,' a glaring, fluorescent yellow-orange, has been considered the most visible color under water," Andersen said.

"It has been found that although international orange is easier to see than any other color in shallow water, it disappears when there is no ambient light from the surface. Thus in deep water, say at 200 feet or below, the color that can be seen best is black."

★ ★ ★

Andersen said what this means is that in really deep water a thing is most visible if it looks like it wasn't there at all.

Elaine Tanner Leads Canada Again

Two Medals, World Mark For B.C.'s Mighty Mouse

More Sports Pages 13, 14

KINGSTON, Jamaica (CP)—Elaine Tanner, the Mighty Mouse swimming sensation from Vancouver, won gold and silver medals and threw in a world record for good measure Tuesday night at the British Empire Games.

Eight more medals, including five in swimming, ran Canada's total at the Games to 25 after 48 championships. The swimmers, of course, were by far the bellwether of the Canadian team with a total of 11 medals.

World records were broken in three of the four swimming finals run off Tuesday, raising the number of world marks smashed at the Games pool to 10 since the Commonwealth sports festival started last Friday.

SIXTH IN FOUR

Miss Tanner's gold medal, the sixth for Canada in four days of competition, came in the 220-yard butterfly when she outdistanced team-mate Marilyn Corson of Parry Sound, Ont., and clocked a world record 2:29.9.

It was the second gold medal for Miss Tanner, and Canada's second world record in swimming. The first came last Friday when the women's 440-yard freestyle relay team, given a tremendous start by Miss Tanner, won the gold medal.

WON IN SHOOTING

In addition to swimming, Canada won a silver and a bronze in shooting and Sharon Whittaker, former Victorian, got a silver as the losing finalist in the women's badminton singles.

Miss Tanner, a 15-year-old brunette, seemed on her way to another gold in the women's 110-yard backstroke when she led with about 15 yards to go. But she tired near the end—it was her third race of the day—and England's defending champion, Linda Ludgrove, caught the Canadian whiz in the closing yards to win the gold.

SETTLED FOR SILVER

Ralph Hutton of Ocean Falls, B.C., was unlucky enough to come up against a pair of Australian swimmers who grabbed gold medals in the two men's events—the 220-yard backstroke and 440 - yard freestyle—held Tuesday night. Hutton had to settle for a silver and a bronze.

Peter Reynolds, 16, clipped 1.5 seconds off his world mark to win the gold in the backstroke with a time of 2:12.0. Hutton was second for the silver in 2:13.5.

BARELY BEATEN

Robert Windle, another Aussie, cracked the third world record of the night in the 440 freestyle in 4:15.0.

Hutton was barely beaten by John Bennett of Australia for the silver. Bennett also was under the world record in 4:15.8.

England won three of the four women's badminton gold medals, and captured the middle heavyweight weightlifting, men's individual epee fencing, 4,000 - metre pursuit cycling, free pistol shooting and the women's backstroke.

UNEXPECTED PRIZE

Dr. Jules Sobrian, pistol-packing physician from Omemee, Ont., brought down an unexpected silver in the free pistol event, just squeezing past Gary McMahon of Dartmouth, N.S., who took the bronze.

Sobrian began toting a pistol when making house calls at his village 12 miles west of Peterborough in 1964 after a series of threats to his life.

He began carrying a pistol for his protection on night duty after reporting the threats late in November that year.

ONLY DOCTOR

His trouble began shortly after he moved to Omenee in 1963 with his St. Catharines, Ont., bride after interning at Toronto. The only doctor in the village, he ordered several wells and washrooms closed after he tested the water and strictly enforced provincial plumbing laws.

As far as B.C. swimmers are concerned, Marion Lay of Vancouver was eliminated in the women's 100-yard breaststroke heats, while Miss Tanner and Jane Hughes of Vancouver qualified for the women's 440-yard individual medley final Friday.

TRACK THURSDAY

Bill Mahony of New Westminster entered the men's 100-yard breaststroke final, also Friday. Track events were idle until Thursday and the tower diving was delayed again, to today by high winds.

* * *

KINGSTON (CP) — Medal standings after four days:

	Gold	Silver	Bronze
England	18	15	12
Australia	13	12	10
Canada	6	11	8
New Zealand	5	1	8
Wales	3	2	5
Malaysia	2	2	1
Kenya	2	1	1
Trin. and Tob.	2	0	2
Nigeria	0	2	0
Scotland	0	1	3
India	0	1	1
Bahamas	0	1	0
Bermuda	0	1	0
Guyana	0	1	0
N. Ireland	0	1	0
New Guinea	0	1	0
Jamaica	0	0	4
Barbados	0	0	1
Pakistan	0	0	1

Sharon Second

Former Victorian Sharon Whittaker, 26, now Toronto school teacher, stands at left wearing Empire Games second-place silver medal for badminton after final Tuesday in Kingston, Jamaica. England's Angela Bairstow won gold medal with 11-5, 11-3 victory in final, in 98-degree heat. Miss Whittaker, runner-up for 1966 Canadian and U.S. singles titles, and Rolf Paterson of Vancouver lost to Scottish pair in mixed doubles playoff for third-place bronze medal.—(AP)

Tuesday Jamaica Results

How Canadians Did

TRACK AND FIELD

Men's 440 yards — Ross MacKenzie, Stonewall, Man., won heat, advanced to semi-final; Brian MacLaren, Winnipeg, fifth in heat, eliminated; Bill Crothers, Markham, Ont., won heat, advanced to semi-final; Don Domansky, Port Arthur, Ont., won heat, advanced to semi-final.

BADMINTON

Women's singles — Sharon Whittaker, Toronto, defeated by Angela Bairstow, England, 11-5, 11-3 in final, won silver medal.

Mixed doubles — Robert McCoig and Muriel Ferguson, Scotland, defeated Rolf Paterson, Vancouver, and Sharon Whittaker, Toronto, in playoff for third-place bronze medal.

BOXING

Featherweight—Walter Johnston, Calgary, stopped in second, eliminated.

Light-welterweight — Richard Findlay, Prince George, stopped in third, eliminated.

Light-middleweight — Donato Padunno, Montreal, outpointed in quarter-finals, eliminated.

CYCLING

4,000-metre pursuit — Andre Chartier, Quebec City, lost in quarter-finals, eliminated; Andre Gosselin, Quebec City, lost in quarter-finals, eliminated.

FENCING

Men's individual epee—Gerald Wiedel, Toronto, seventh in pool, eliminated.

Men's Individual Epee— Peter Bakanyi, Vancouver, fourth in final.

SHOOTING

Free Pistol—Dr. Jules Sobrian, Omemee, Ont., won second-place silver medal with 546 points; Gary McMahon, Dartmouth N.S., won third-place bronze medal with 544 points.

SWIMMING

Women's 440-yard individual medley—Elaine Tanner, Vancouver, second in heat, advanced to final; Barbara Hounsell Toronto, third in heat, advanced to final; Jane Hughes Vancouver, second in heat advanced to final.

Men's 110-yard breaststroke — Len Chase, Montreal, second in heat, advanced to final; Bill Mahony, New Westminster, fourth in heat, advanced to final.

Women's 220-yard butterfly— Elaine Tanner, first in final, won gold medal; Marilyn Corson, Parry Sound, Ont., second in final, won silver medal.

Men's 220-yard backstroke—Ralph Hutton, Ocean Falls, second in final, won silver medal.

Women's 110-yard breaststroke—Marion Lay, Vancouver, sixth in heat, eliminated; Donna Ross, Montreal, third in heat, advanced to final.

Women's 110-yard backstroke—Elaine Tanner, second in final, won silver medal; Louise Kennedy, London, Ont., fifth in final.

Men's 440-yard freestyle—Ralph Hutton, Ocean Falls, third in final, won bronze medal; Ron Jacks, Vancouver, fourth in final; Sandy Gilchrist, Ocean Falls, fifth in final.

WEIGHTLIFTING

Light-heavyweight—Earl Jack, Ottawa, fifth in final.

Middle-heavyweight — Paul Bjarnson, New Westminster, fourth in final.

OTHER WINNERS

Track and field (Tuesday)—men's long jump, L. Davies, Wales, 26 feet, 2¾ inches.

Badminton—women's doubles, Ursula Smith and Jenny Horton, England; men's singles, Tan Aik Huang, Malaysia; men's doubles, Tan Aik Huang and Yew Cheng Hoe, Malaysia; mixed doubles, Roger Mills and Angela Bairstow, England.

Cycling — 4,000 metre pursuit, Hugh Porter, England; 1,000-metre sprint, Roger Gibbon, Trinidad.

Fencing—men's individual epee, Bill Hoskins, England.

Shooting—free pistol, C. Sexton, England.

Weightlifting—heavyweight, Don Oliver, New Zealand, 1,086½ points, breaking 1954 mark of 1,040 by Doug Hepburn, Vancouver; middle-heavyweight, Louis Martin, England, 1,019½, new record.

* * *

Thumbs Go Down On Deep Digits

KINGSTON, Jamaica (CP)—John Coker of Sierra Leone, the British universities' heavyweight boxing champion, was eliminated from the Empire Games heavyweight division Tuesday night for the oddest of reasons.

Officials couldn't find a pair of gloves large enough to fit his hands.

William Kini of New Zealand was awarded the bout by default and given a berth in the semi-finals, which caused Sierra Leone team coach Gordon Richards to lodge a protest.

* * *

"It's not our fault if they couldn't provide the gloves for him," he said. "We've never had this sort of trouble before."

Harry Banks, secretary of the Amateur International Boxing Association, said Coker's thumbs were too long for any gloves available at the fight.

"He apparently has a very long thumb and the gloves tried on him could not be laced up," said Banks.

After 14-11 Defeat

Last Game For Rocks

VANCOUVER — Victoria Shamrocks blew an 11-9 lead in the final quarter Tuesday to lose their Inter-City Lacrosse League game against Vancouver 14-11.

The same two teams meet at Memorial Arena tonight at 8 — the Rocks' final game of the season.

Ron Jay led the Shamrocks, eliminated from the playoffs, with five goals and three assists. Jim McNeill had two goals and three assists and Ranjit Dillon a goal and five assists. Nirmal Dillon, Ted Liebich and Don McNeill added singles.

Sid Warick paced the winners with four goals, two of them in the final quarter. Wayne Pecknold, Bill Robinson and Duke Liebscher added two goals each.

* * *

	GP	W	L	T	F	A	Pts.
Coquitlams	27	17	10	0	261	231	34
Vancouver	28	14	13	1	277	273	29
New West.	28	13	13	2	287	281	28
VICTORIA	28	10	15	1	271	276	21

Tuesday's score — VICTORIA 11 at Vancouver 14. Next game: Tonight — Vancouver at VICTORIA.

Victoria	G	A	P	Vancouver	G	A	P
Grover	0	0	0	Chapman	0	0	0
Black	0	0	5	Robinson	2	1	0
Harris	0	2	0	Hunt	0	1	0
Gray	0	1	2	Warick	4	0	0
R. Dillon	1	5	0	Roberton	0	0	0
N. Dillon	1	0	0	Cervi	0	2	0
R. Jay	5	3	0	Stevens	0	2	0
Liebich	1	1	0	Pecknold	2	1	4
J. McNeill	2	3	0	Black	1	0	14
D. McNeill	1	0	0	Treloar	0	0	0
Foster	0	1	0	McDonald	0	1	0
Vickers	0	0	0	Babcock	1	3	2
May	0	0	0	Chisholm	0	0	12
				Fredrickson	1	1	2
				Liebscher	2	1	0
				Boyd	1	0	7
	11	16	7		14	13	41

Shots stopped:

By Grover	6	9	7	44—26
By Chapman	5	8	6	10—29

Score by periods:

Victoria	3	2	5	1—11
Vancouver	4	3	2	5—14

* * *

Senior B Opener

Red Lions Hold On

Red Lion Inn took a one-game lead in their best-of-three Island Senior B Lacrosse League semi-final with Port Alberni at Memorial Arena Tuesday.

The Lions took a 4-1 half-time lead, then fought off the stubborn Port club for a 7-3 decision.

Ray Beech led the winners with three goals, while Harvey Thien was losers' top sniper with a pair.

The teams resume their series at Port Alberni Thursday. Tonight, Victoria Junior Shamrocks visit Nanaimo for a play-off game against Nanaimo Juniors. Victoria leads this best-of-three Island junior final 1-0.

Homer Gives Koufax Sixth Loss

Braves Celebrate by Beating Best

NATIONAL LEAGUE

	W	L	Pct.	GBL
Pittsburgh	63	48	.568	
San Francisco	66	49	.574	1
Los Angeles	63	47	.573	1½
Philadelphia	60	52	.536	3½
St. Louis	58	53	.523	5
Cincinnati	58	55	.513	6
Atlanta	53	59	.473	12½
Houston	37	61	.438	13
New York	40	62	.441	16
Chicago	36	74	.327	26½

AMERICAN LEAGUE

	W	L	Pct.	GBL
Baltimore	71	40	.640	
Detroit	61	50	.550	10
Cleveland	60	52	.536	11½
California	58	53	.523	13
Chicago	58	55	.500	15
Minnesota	57	56	.504	15
New York	51	61	.455	20½
Kansas City	50	62	.446	21½
Washington	51	66	.436	23
Boston	48	68	.414	25½

Los Angeles Dodger southpaw Sandy Koufax, whose 26-8 record last year and hard-nose holdout this year gave him a $125,000 salary, has almost reached his 1965 loss level—but is far from his victory total.

A one-out homer by Ed Mathews in the bottom of the ninth inning at Atlanta Tuesday gave the Braves a 2-1 decision over Koufax, who had held them hitless for the first seven innings. Now, his record is 18-6, or 8-2 from his final total last fall.

Atlanta thus won its first game under new manager Billy Hitchcock (see Page 13) and pushed the Dodgers 1½ games behind first-place Pittsburgh.

The Pirates edged the Mets 2-1 as Woody Fryman outpitched Dennis Ribant and Donn Clendenon drove in one run and scored the other. San Francisco, one game back of Pittsburgh, lost again in Cincinnati, 3-2.

In Chicago, Houston ended a nine-game losing streak with a five-run ninth for an 8-5 defeat of the Cubs.

FIVE OF SIX

In the American League, the leaders of old cut the margin of the present pace-setters to 10 games.

The Yankees opened a series with Baltimore in New York by beating the first-placers 4-1. Joe Pepitone and Roger Maris hit two-run homers while rookie Fritz Peterson pitched a six-hitter. The Orioles now have lost five of their last six.

Steve Hargan of Cleveland four-hitted the Red Sox in Boston 5-0 and Fred Whitfield drove in three of the runs with a homer. The other highlight was the continued tough luck of Minnesota Twin pitcher Jim Merritt.

Ed Kirkpatrick's third-inning triple drove in the winner in a 2-0 defeat of Merritt, now 2-11, by Marcelino Lopez, now 5-10.

NATIONAL LEAGUE

San Francisco ..... 000 011 000— 2 7 2
Cincinnati ..... 100 010 10x— 3 7 0
Bolin 6-7 and Haller; Pappas, Ellis 9-14 (6) and Edwards.

Philadelphia ..... 000 000 002— 2 5 2
St. Louis ..... 000 000 00x— 0 7 2
Fanning 12-8, Culp (8) and Uecker; Jaster 7-3, Briles (9) and McCarver. Home runs: Philadelphia—Briggs (7th); St. Louis—Brock (12th).

New York ..... 000 000 100— 1 8 0
Pittsburgh ..... 000 200 00x— 2 5 0
Ribant 7-5, Hamilton (7) and Grote; Fryman 9-6, Mikkelsen (7) and Pagliaroni.

Houston ..... 000 022 005— 9 13 2
Chicago ..... 001 100 000— 5 13 1
Giusti, Latman (6), Sembera 1-2 (7) and Bateman; Ellsworth, Koonce 1-4 (5), Simmons (9) Jenkins (9) and Hundley. Home runs: Houston—Staub (12th), Bateman (14th and 18th); Chicago—Phillips (13th), Hundley (14th and 18th), Santo (28th).

Los Angeles ..... 000 000 010— 1 3 0
Atlanta ..... 100 000 001— 2 4 0
Koufax 18-6 and Roseboro; Lemaster 10-8 and Oliver. Home runs: Los Angeles—Lefebvre (19th); Atlanta—Aou (24th), Mathews (8th).

AMERICAN LEAGUE

Baltimore ..... 000 100 000—1 6 0
New York ..... 000 002 02x—4 11 0
Palmer 12-6, S. Miller (7), Fisher (8) and Haney, Eichhorn (8); Peterson 9-7 and Gibbs. Home runs: Baltimore—Powell (25th), Maris (9th).

Cleveland ..... 300 100 001—5 8 0
Boston ..... 000 000 000—0 4 1
Hargan 8-6 and Aarus, Bennett 1-2, Osinski (5), Sheldon (7) and Ryan. Home runs: Cleveland — Whitfield (23rd), Alvis (10th).

Detroit ..... 000 001 250—8 10 0
Washington ..... 010 000 020—3 7 1
Wilson 12-9, Sherry (8) and McFarlane; Kreutzer 0-2, Cox (8), Lines (8) and Casanova. Home runs: Detroit — Wert (5th), Cash (17th), McFarlane (5th); Washington — Rarrelson (10th).

Chicago ..... 010 001 000—2 8 2
Kansas City ..... 000 010 000—1 6 0
Howard 4-3, Locker (7) and Romano; McNeitney (8); Blanco 1-2, Sanders (6), Grzenda (7), Stock (8) and Roof, Talton (8). Home runs: Chicago — Romano (12th).

Minnesota ..... 000 000 000—0 3 0
California ..... 001 001 00x—2 3 1
Merritt 2-11, Worthington (8) and Battey; Lopez 8-10 and Rodgers.

* * *

Koufax

McLarens Take Opener

Joe Patterson's big bat paced the Luckies to a 5-0 win over McLaren's Construction in the first game of a best-of-five Senior A Men's Softball League semi-final Tuesday at Heywood Avenue Park.

The win put the Luckies even with Carlings, who took the first game of their series against Red Lion Inn Monday. Luckies made nine hits while Rick Rawnsley gave up six for the shutout victory.

Patterson hit a two-run home run in the first. He got on with a single in the third and catcher Ralph Branting doubled him home. Lou Walker tripled in Brian Weston and Wayne MacDonald in the fifth.

Luckies ..... 201 000 2— 5 9 1
McLarens ..... 000 000 0— 0 6 6
Rick Rawnsley and Ralph Branting; Rod Turner and Jim Wilson. Home runs: Patterson.

SOLUNAR TABLES
WHEN TO FISH OR HUNT
by
Richard Alden Knight

According to the Solunar Tables calculated for this area, the best times for hunting and fishing today and tomorrow will be as follows (Times shown are Pacific Daylight Time):

TODAY

A.M.		P.M.	
Minor	Major	Minor	Major
1:35	6:30	2:55	8:55

TOMORROW

2:55	7:20	3:50	7:45

Major solunar periods, lasting 1½ to 2 hours, dark type.
Minor periods, shorter in duration, light type.

Bet Scandal

DETROIT (AP) — State officials said Tuesday the state's veterinarian has been placed under 24-hour guard as Michigan authorities investigated alleged widespread doping of jockeys at Detroit race tracks.

State veterinarian Norman Stoner was placed under protection.

Seniors' Golf Match Play

Three Victorians Win

Victoria golfers won three of four matches in Tuesday's grand championship flight play of the Seniors' North West golf Club.

City winners were Dr. George Bigelow, second best senior golfer in Canada this year, Dr. R. Scott-Moncrieff and T. L. McMaster. The only Victoria loser was Bert Walters.

This means there will be at least one local shotmaker in Thursday's semi-final round, as Moncrief meets McMaster in one of today's four quarter-final matches.

Championship flight scores — Bigelow def. E. W. Johnson, Seattle, 1 up; Lee Stail, Seattle, def. E. S. McClain, Seattle, 5 and 3; Merle Taylor, Portland, def. Walters, 3 and 2; Melvin Asprey, Spokane, def. Bill Blakely, Portland, 2 and 1; Jerry Gleeson, Seattle, def. Lew Power, Bellevue, 1 up; Jack Richardson, Vancouver, def. Hal Soden, Seattle, 3 and 1; Scott-Moncrieff def. Art Norman, Tacoma, 3 and 4; McMaster def. Thomas Green, Seattle, 1 up.

DRAW—FIRST TEE

Grand championship—8:32 a.m., Stail vs. Taylor; Asprey vs. Gleeson; 1:16 p.m.—Bigelow vs. Richardson; Scott-Moncrieff vs. McMaster. B championship—8:18, Ed Dunn vs. M. J. Fosbrooke; Jack Edgell vs. Torchy Torrence; 9:28, M. B. Marsh vs. Grant Heller; R. G. Anderson vs. Bob Littler.

C championship—8:46, John Anderson vs. G. Wilson; Frank Strohecker vs. W. J. Sanford; 8:54, Bob Nelson vs. Paul Kirk; Gene Sullivan vs. A. W. Johnson. B Class first flight—9:02, Herm Lind vs. Tom Sandor; Ernie Ketcham vs. Charles Stewart; 9:10, G. Chisholm vs. Nat Rogers; H. Lease vs. B. Abel. C Class first flight—8:30, Bill McAllister vs. H. Nichols; Bill Newcombe vs. E. Mott; 8:38, Art Lahey vs. J. Herron; Paul Uhlmann vs. H. Butler.

Second flight—9:30, H. Rowen vs. Lowell Micklewait; Gordon Money vs. Bill Chalwin; 9:38, John Coughlin vs. John Johnson; Moritz Milburn vs. Warren Gilbert. Third flight—10:06, Jack McVay vs. James Hefty; Harold Wilson vs. Gus Bower; 10:14, C. R. Tanner vs. Cecil Jenks; Frank Brownell vs. Mart Bolcom. Fourth flight—10:22, Ed Rosling vs. Ed Thomas; Joel Baker vs. Fred Thorlaksson; 10:30, Fred Davis vs. Roy Maryatt; N. S. Perkins vs. Leo McGavick.

Fifth flight—8:42, Wes Ohison vs. Byron Scott; Bob Watson vs. Neal Fossen; 1:24, Everett Hagan vs. G. A. Kingsley; John Byrne vs. Earl LeValley. Eighth flight—1:32 p.m., W. Davenport vs. Charles Redding; Hoit Berry vs. Frank Dickson; Graham Chambers, Jack Brinkely, Doug Myers, Ted Andrews (off 11th tee at 10:06 a.m.).

Ninth flight—1:40, Hugh French vs. Stan Goodell; T. A. Johnson vs. Ray Lower; 1:40, Ted Link vs. S. Jones; A. J. Ross vs. Hal Grant. Twelfth flight—1:58, Bob King vs. Joshua Green; Armin Rembe vs. Frank Willson; 2:04, Lynn Cornish vs. Carl Hall.

Thirty-six-hole competition—12:50, Colin Hope and Paul Gleeson; 12:57, Prescott Cockingham, C. N. Senior and R. D. McAusland.

ELEVENTH TEE

AA championship—8:30 a.m., George Bond vs. Cimon Soule; Ed Eisenhower vs. S. V. Wells; 9:36, Sid Maddocks vs. Cap Blankenship; E. Heybroek, A. S. McDonald, bye. A championship—9:34, Art Nordhoff vs. Lee Smith; Robert Hampson vs. Pete McIntyre; 9:42, Ed Yoder vs. Manley Treece; Kit Conyers vs. Stan Stretton. D championship—9:02, N. O. Paquette vs. Louis Bye; Everett Jensen vs. W. Munro; 9:10, Nikl Pavelic vs. Max Wells; Bruce Shorts vs. Dr. W. B. Hutchinson.

Championship first flight — 8:30, McClain vs. Johnson; Blakely vs. Norman; 8:38, Walters vs. Soden; Power vs. Green. AA class first flight—10:08, Doug Myers, Ted Andrews, W. G. Chambers, Jack Brinkley; 10:14, Bill Gordon vs. J. A. Clark; George Gunn vs. Harry Jones. A class first flight—9:18, Dick Clay vs. Jackson Holloway; W. B. Leach vs. John Dunsmuir; 9:26, Don Dodd vs. S. Frederick; G. E. Bennell vs. R. L. Sabin.

D class first flight—8:46, J. C. McLean vs. George Akers; Albert Hagen vs. John MacGillivray; 8:54, Harry Dingle vs. Paul Murphy; Reg Wilde vs. Jack Lockhart. Sixth flight — 10:22, Bernard Pelly vs. Bill Jewitt; Paul Sess vs. Henry Ketcham; 10:30, Bob Flibery vs. Joe Leisner; Archie McLean vs. Cyril Lundvick.

Seventh flight—1:10 p.m. Carp Atwater vs. John Mueller; R. P. Walker bye; 1:18, Earl Morrison vs. Stan Moore; Henry Wheeler vs. Dewey Murrow. Tenth flight—1:26, Jim Swindells vs. H. Harman; 1:34, Waldo Skillings vs. Bert Osborough; Wallie Grenier vs. J. Art Cowan; Jim Munro vs. Keith Blanchard.

Eleventh flight—1:42, Joe Gilpin vs. J. R. Nicolson; Bob Sanderson vs. John Tynan; 1:50, R. R. McNaughton vs. Jim Marshall; S. F. Hermann vs. Ray Becker. Thirteenth flight—1:58, W. A. Nielsen bye; Harold J. McDonald vs. A. Smith; 2:12, Tom MacLachlan vs. E. T. James.

Two Weeks Left To Make Ladder

Jack Petters of Duncan leads the Cowichan Bay Salmon Club spring ladder derby with a 37-pound, seven-ouncer—a full 7:7 heavier than second-place Tom Spencer of Victoria.

Two weeks are left to qualify for the fishoff Aug. 28. Latest ladder standings:

Jack Petters, Duncan, 37:7; Tom Spencer, Victoria, 30; Charles Plester, Duncan, 29:10; Bob Kennedy, Victoria, 28:10; Ken Paskin, Duncan, 28:4; Ken Notion, Duncan, 27:12; J. K. Aylwin, Victoria, 27:12; R. Bennett, Duncan, 27:8; Jim Horochuk, Shawnigan Lake, 27:7; Rudy Klingle, Victoria, 27:4; A. Vandergley, Shawnigan Lake, 26:10; Josephine Hagner, Cowichan Bay, 26:1; Bill Meers, Duncan, 26:8; Phyllis Archambault, Duncan, 26:4; Tom McQueen, Duncan, 25:10; Mrs. Kay Spencer, Victoria, 25:9; Bob Hale, Cobble Hill, 25:6.

Laddie Ponich, Cowichan Bay, 25:5; Tom Rae, Cobble Hill, 25:2; P. Postle, Duncan, 25; Bill Burrows, Victoria, 24:2; Art Evans, Cobble Hill, 23:14; Pat Fee, Cowichan Station, 23:12; O. Panzer, Duncan, 23:12; H. C. D. Johnston, Victoria, 23:8; Norman Johnson, Cobble Hill, 23; Jack Turnley, Mill Bay, 22:6; Joe Letoski, Duncan, 22:1; Don Burbank, Victoria, 22; Art Burnett, Cowichan Station, 21:8; Lance Evans, Duncan, 21:6; N. Byman, Shawnigan Lake, 21; Fred Schiller, 20:15; Charles Lee, Youbou, 20:12.

Danny Robertson, Cowichan Station, 20:4; Mike Willis, Duncan, 19:12; Mrs. Evelyn Price, Victoria, 18:14; Allan Garside, Duncan, 18:13; G. Syrotuck, Duncan, 17:8; Roy Thorarinson, Duncan, 17:8; Glyn Jones, Victoria, 17:6; Leo Benard, Cowichan Bay, 16:15; W. Braithwaite, Duncan, 16:4; Al Price, Victoria, 15; L. Heglin, Shawnigan Lake, 15; James Spencer, Victoria, 14:4; M. R. Benton, Duncan, 13:14; Fred Duncan, Duncan, 13:4; Marian Bennard, Cowichan Bay, 12:1; G. W. Williams, Cowichan Station.

PCL Baseball

WESTERN DIVISION

	W	L	Pct.	GBL
Seattle	68	49	.581	
Vancouver	69	56	.523	6½
Spokane	64	61	.487	11
Portland	64	63	.463	14
x-Hawaii	61	67	.433	17½
x-Tacoma	46	72	.387	22

EASTERN DIVISION

	W	L	Pct.	GBL
Tulsa	73	45	.615	
Indianapolis	71	46	.607	1
Phoenix	64	53	.547	8
Denver	56	59	.487	15
San Diego	55	65	.458	18½
Oklahoma City	49	68	.419	23

x-Playing late game.

Portland ..... 000 000 000—0 3 1
Vancouver ..... 001 000 00x—1 6 2
J. Weaver 5-12 and Sims; Meyer 6-2, Duliba (7) and Huyke.

Oklahoma City 5, Spokane 8.
Tulsa 3-8, Indianapolis 2-6.
San Diego 6, Phoenix 4.
Denver 2, Seattle 3 (10 innings).

Speaking Briefly

French Favorite Flies Into First

Favored **Jean-Claude Killy** of France finished the giant slalom in one minute, 37.22 seconds at Portillo, Chile, to take the lead after the first heat in the world alpine ski finals.

The second and last heat will be run today. **Guy Perillat** of France was second. Among the Canadians, **Scott Henderson** of Banff was tied for 18th, **Keith Shepherd** of Waskesiu, Sask., 25th, **Rod Hebron** of Vernon 27th, **Wayne Henderson** of Banff 29th and **Peter Duncan** of Quebec 32nd.

* * *

In football, Calgary Stampeders — who have already played one western conference game — announced the signings of quarterbacks **Eagle Day** and **Pete Liske** . . . Edmonton Eskimos put two imports, defencive back **Art Johnson** and tackle **Ken Perkins**, on the 30-day injured reserve list. They also brought in Minnesota Viking guard-tackle **Sheldon Moomaw** for a five-day trial.

* * *

Seventeen-year-old **Shelley Hamlin** of Fresno fired a three-under-par 70 at Sewickley, Pa., for a 143 total and medal honors in the U.S. women's amateur golf championship. Canada's **Marlene Streit** was tied for fourth with 153.

* * *

In Seattle, hydroplane expert **Bill Muncey** quit as driver of the Dollar Bill after a dispute with owner **Bill Schuyler** over operation of the boat.

Transports Finish By Padding Lead

	W	L	Pct.	GBL
Transports	20	10	.710	—
Greaves	20	10	.667	1
Courtenay	21	14	.600	2½
Rawlings	16	23	.410	13½
Kings	10	24	.400	14

Tuesday's result — Transports 14 at Kings 6 (seven innings). Next games: Sunday — Greaves at Courtenay (2).

Transports completed their Senior Amateur Baseball League season the right way Tuesday, beating Kings 14-6 at Hampton Park to go a full game ahead of second-place Greaves.

Transports' Art Worth, who went into the game batting .420, hit a double and triple. Jim Heighton drove in five runs and Barry Harvey had a triple, a single and two walks.

Greaves can still catch up if they win twice in Courtenay next Sunday. Rawlings are also scheduled to play in Courtenay and league officials will decide today whether this game will come off.

Transports ..... 206 130 0—14 11 2
Kings ..... 101 120 0— 6 9 3
Gordon Strongman 8-2 and Mike McAvoy; John Knowles 4-10, Al Hurst (4) and Gary Bishop. Home run: Dennis Thompson.

Industrials

Island Tug and Shephards Dairy moved in front as the Industrial Softball League semi-finals opened Tuesday night at Macdonald Park.

Island Tug beat Yarrows 11-3 while Shephards walloped Bapco Paint 10-4. Second games of the series will start at 6:30 p.m. Thursday in the same park.

LACROSSE
CANADA'S NATIONAL GAME
MEMORIAL ARENA
TONIGHT - 8 P.M.
SHAMROCKS
vs.
VANCOUVER
Don't miss this action-packed game.
Final game of season.
Adults $1.00
Pensioners and Students 50c

GLEN MEADOWS GOLF AND COUNTRY CLUB
New 18-Hole Championship Course
All Visitors Welcome
Corner West Saanich and McTavish Roads

Smiles hide anger that drove these men away from Gold River Monday.—(Agnes Flett)

* * * * * *

Company Seeks Solution To Gold River Trouble

GOLD RIVER—Tahsis Company has stepped into a dispute that has shut down construction of the $60,000,000 pulp mill here.

An official said the company, not directly involved in the trouble, wants to get it settled with all possible dispatch.

The dispute involves a catering firm, pulp mill builders H. L. Simon, and workers in 25 unions.

MANY LEFT

Between 600 and 800 men left Gold River Monday in a lunch-time dispute with the caterer.

Cooks apparently supported the men, and also left camp.

The Gold River gate is usually locked at the time of day the men left, but when the exodus arrived, Pinkerton guards lost little time in agreeing to open the gate.

MOST SHORT

Many of the men left by ferry from Nanaimo Monday night.

Most were short of cash and hungry. Scheduled payday was Aug. 12.

Tahsis officials stressed the trouble had little effect on the Gold River townsite, some distance from the mill site.

NO PICKETS

The logging division is operating at full steam.

Tahsis Company is apparently pleased carpenters have not picketed the booming ground, in a province-wide dispute.

Charlie Saw Many Dawns But Sun Has Finally Set

DUNCAN—By his count, Able Charlie was 110 years old. He died Sunday.

He was born at Genoa Bay in 1856 and he has farmed, logged and dealt in clams.

He worked until 1960.

He is the grandfather of the well-known totem-carver Simon Charlie.

He is survived by one son, Patrick Charlie, and one daughter, Mrs. Anna Joe.

He has 11 grandchildren, many great-grandchildren and several great-great-grandchildren.

Services will be held Thursday at the Shakers Church, Allenby Road, with Mr. Gilman Jimmie officiating.

Vandals Threaten Island Seedlings

Vandals are posing a threat to the 50,000,000th seedling tree planted by MacMillan Bloedel Ltd. on Vancouver Island.

The seedling, a symbol of the forest industry's program to maintain forests in perpetuity, was first destroyed on the June 25 weekend, and a replacement was destroyed July 17. In the second case a sign showing the seedling's location was also torn down and stolen.

The company, reporting the matter to the RCMP, called it "an act of senseless deliberate destruction."

"It's another example of the problem the industry faces in providing public access to the forests. We open our roads to the public and a handful of people behave like this—destroying seedlings, shooting up logging equipment, and spilling hundreds of gallons of oil and gasoline over the ground.

This Little Light of Mine

This was most unusual catch in Kids' Fishing Derby of Powell River Sea Fair. Bill Gardiner, chairman of the Sea Fair committee, holds old lamp caught by young fisherman Peter Fuhrmann, 10, right.—(Agnes Flett)

Nanaimo Election at Stake

We'll Back Harmac Crofton Promises

By PATRICK O'NEILL
Island Editor

CROFTON — Local 2 of the Canadian Pulp and Paper Workers will back any move Harmac workers make to gain certification for the union.

If Harmac workers decide at a meeting tonight to march to Victoria, off-shift Crofton workers will join the march.

The march would protest to the Labor department the failure of the Labor Relations Board to grant certification to Local 8 at Harmac. Certification is held by the International union.

At a meeting Tuesday night, Crofton workers went on record as supporting the march "or any other move Local 8 may deem necessary to determine their right to become members of a Canadian union.

* * *

There has been speculation this other move could be a shut-down of operations at Harmac.

The Crofton local voted the same support to Elk Falls and Prince George workers who are trying to get certification for the Canadian union.

The certification dispute at Harmac has been thrown squarely into the provincial election campaign.

NDP candidate Dave Stupich in Nanaimo won a narrow victory over the Social Credit campaigner in the last provincial election.

The International Brotherhood of Pulp, Sulphite and Paper Mill Workers is a member of the NDP-supporting Canadian Labor Congress.

E. P. O'Neal, organizing for the International, has been one of the strong CCF workers and NDP advocates.

Also, officials of other labor organizations affiliated with international unions would look with hostility upon lack of NDP support for the International.

The Social Credit party is apparently ready to fill the gap.

* * *

A Nanaimo businessman, who the Socreds would love to nominate Aug. 22, has signed the petition from the Canadian union asking labor minister Peterson to look at the certification issue.

Other evidence of support from the Social Credit party is rumored.

* * *

The votes involved are enough to swing the election, unless the general voting pattern has changed sharply from previous votes.

And nothing will be left under wraps.

The Canadian union has demanded candidates state their views on the controversy.

* * * * * *

Squire Inspects Riding

PORT ALBERNI—Electioneering in the Alberni Valley appears to be making haste slowly, with only the long-entrenched NDP rolling.

Carl Ansbelm, whose name had been mentioned as a possible Liberal nominee, returned from holidays to state "I have never even given the matter the slightest consideration."

But MLA John Squire is already busying himself with pre-election problems, becoming known in the newly-included Qualicum area, which was sliced from the Comox riding by redistribution.

Tuesday and Wednesday, Mr. Squire will spend in Gold River, where he feels voter registration may be a problem.

* * *

The influx of construction workers into the new town may find many of them unregistered on voting day.

D. J. S. Smith, of Port Alberni, financial agent for the NDP, said "Many people do not realize they must be registered, and Mr. Squire is busy with this in the Gold River area right now.

"But all voters should know they can register all this week. In fact the provincial government offices in Alberni will be open all day Saturday and on Saturday evening, to accommodate last minute registrations."

The government agent's office said voters may register by mail if necessary.

* * *

However, requests should be mailed immediately, since an official registration card must be sent to the voter.

This card must be filled in and returned to the government agent, postmarked not later than Saturday.

Urban Renewal Approved

* * * * * * * * *

Duncan Goes Ahead with Big Development Program

DUNCAN—This city has been given the green light for urban renewal by Central Mortgage and Housing and the Provincial Housing Commission.

Mayor Jack Dobson said "We are now in a position to submit various projects every month."

He said urban renewal will help the city to stamp out decaying areas.

* * *

The scheme is on a sharing basis, with the federal government contributing 50 per cent and the provincial government and the city each paying 25 per cent.

Ald. Bob Mason said, "This is a big step forward," and Ald. Hamish Mutter remarked, "This is marvellous."

* * *

Council will write to the local welfare department and complain about the abuse of welfare funds by some of the recipients.

Council was told in one case a man on welfare tried to sell $15 worth of groceries he had obtained with a voucher for $10 in a local beer parlor.

Ald. Hamish Mutter said, "We are the custodians of the taxpayers' money and something should be done."

The social assistance disbursed from the city office during July amounted to $7,364.

A month earlier the total was $8,111.

* * *

A council committee will study the request from RCMP headquarters at Victoria for an additional constable to start at Duncan next April.

Ald. Jim Saunders said, "We do not get enough out of the police at the present time," and Ald. Mason said. "I feel there are not enough patrols."

The city now pays for five constables.

* * *

"If people are reasonable, no sprinkling restrictions will be necessary this year," said Ald. Mason. But he added if some residents abuse the use of water by sprinkling day and night, it would be necessary to boost the city's supply system with water from the Cowichan River.

"Ald. Mason said, "I would not like that because the river water would have to be heavily chlorinated."

* * *

The city's supply now comes from wells.

Council also: Learned building permits issued from city hall during July amounted to $46,700 and the seven-month total this year is $565,190, and was told the library at Duncan circulated 11,751 books, magazines and pamphlets during July, of which 4,162 were taken out by children.

Council Powers Questioned

PORT ALBERNI — A dispute with Ald. Harold McLean led Mayor Les Hammer to leave his gavel and argue the matter.

The dispute arose over the degree of controls which the city council has over the parks and recreation commission.

DISPUTE HEARD

Ald. McLean raised the matter of control when council heard a report from the joint amalgamation committee, recommending army camp facilities be turned over the Parks and Recreation Commission for handling.

"I don't agree," protested Ald. McLean. "If we do this, we completely lose control of the buildings. They should remain in our hands."

SPECIFIC TERMS

Mayor Hammer pointed out the proposal also stated the arrangement would be made under specific terms of reference to be drafted by the inter-municipal committee.

Alderman Jim Macfie joined the argument, stating terms of reference could be made to include any possible future use of the buildings.

"I can see no other suitable way for these buildings to be administered" Mr. Macfie said.

NEW BUILDINGS

"Administered by the parks and recreation commission, yes, but they should still remain in our hands," Mr. McLean retorted.

"But we should give that administration year by year. Once we let them go to the commission, we would have to build new buildings."

Despite Mr. McLean's protest, the motion was passed by the other council members.

However, the debate broke out again with renewed heat when the bylaw outlining the duties and responsibilities of the officials of the city, was being read.

COMMISSION'S RIGHT

Questioning Mr. Thain, Mr. McLean asked if the parks and recreation commission director was listed among those officials who could be dismissed by the city manager or assistant city manager.

Mr. Thain replied that right to hire and fire its employees had been placed in the hands of the commission, and because of this, such employees were not on the list.

Ald. McLean reiterated his complaint, stating council had "absolutely no control over the parks and recreation commission."

Mayor Hammer said "It's a serious thing to say we have no control over the commission.

"I disagree we have no control."

"Does two members give us control?" asked Ald. McLean?

When the mayor again disagreed with him, Mr. McLean informed him he should turn over his gavel if he wished to argue the matter.

Ald. Macfie, finance chairman, and Ald. Garnet Reynolds, for 24 months chairman of the parks and recreation commission then spoke up.

Said Mr. Macfie: "The commission cannot spend more than we give them, I am sure we couldn't do as good a job. The commission hired a competent man in our director. The job he has done is proof. We now have in two or three years what some towns don't have in 20."

Handing the chair to Ald. Macfie, the mayor rose to defend the situation.

"It is quite possible to tell the commission what to do," he said. "They would be guided by the council. There are two aldermen on the commission, and we can certainly tell them.

"You say we can't force them, but they are the city's commission, and carry out the wishes of the city."

Ald. Reynolds called the job they are doing above reproach.

PAID MEMBERS

"I have every confidence in all elected and appointed members of the commission and its paid staff members" the alderman stated.

More Island News Turn to Page 26

New Styles At Old Camp

By MARIE CADORETTE

SHAWNIGAN LAKE — From tents to bunkhouses, to tape recorders and a cabin cruiser, St. Francis Xavier Camp can boast of being one of the best equipped on the Island.

The kids of St. Francis ski, sail and listen to tape recordings.

* * *

Instead of the early morning yell "up and dressed:" 53 boys ranging from 8 to 11 years old are awakened at 7:30 a.m. by piped-in music of cuckoos, big bens and every other imaginable clock.

And the camp councillors sleep in.

* * *

St. Francis Xavier has been in existence since before the war, and tents and the great outdoors were once its main assets.

Religion took precedence over games and fun. But the food was good.

In its earliest years, St. Francis camp was very small.

It had only 11 or 12 children.

Children still play baseball, and they still swim but sailing and skiing take up most of their time.

* * *

The youngsters are also taught to row and to guide the 26-foot-long cabin cruiser by stars.

Instead of three-legged races, sailing bouts take place.

The kids no longer have to fight off bugs to get at their food. They eat on a enclosed porch.

* * *

Camp in the early days consisted of pitched tents on the edge of the waters, and when it rained, a neighbor provided shelter.

Now camp has a wooden hut complete with electric lights, running water and music from a connected tape recording system.

But the kids are still the same and the food is still great.

—Marie Cadorette Photos

Sailing begins at camp

Courtenay School District

Board Will Transport Retarded Students

COURTENAY — The school board will assume extra cost of transport retarded children to a special class, despite grave doubts of three economy-minded trustees.

Hiring a company to run a bus for the retarded children would involve about 200 miles a day.

Board chairman Brian Walker said "this is out of the question."

The board will make an arrangement that will allow some retarded students to travel on the regular bus.

They will be supervised by older teen-agers.

★ ★ ★

Three retarded students will come from Fanny Bay, one from Merville. Other students closer to Courtenay will be picked up by the bunny bus.

The board will hire a part-time Class A driver, who will also be a part-time janitor. He will be paid by the board.

★ ★ ★

The school board assumed responsibility for the retarded children's class as of Sept. 1, but has not provided transportation funds in its budget.

The Retarded Children's Association will provide and maintain the bunny bus.

Three trustees spoke against the costs involved.

They were Len Avent, Betty Moore and Barry Anderson.

Mr. Avent said "I can see in a year or two we will be saddled with the whole cost."

★ ★ ★

He asked "why can't parents bring these retarded children to school? I don't think this is the responsibility of the board."

He said "each individual case should be investigated, to see if the parents could bring the child to school."

The chairman said the half-time driver prospect is "a reasonable compromise."

Glad Because of Glad

Happy husband and wife team took major prizes in Nanaimo Horticultural Society Show. Mr. and Mrs. Norman Townsend hold trophies and ribbons captured in show at Credit Union. Isle of Capri glad, at left, took most points in section.—(Agnes Flett)

Comox Jets Head East For Abbotsford Show

Five Voodoo jet fighters from Canadian Forces Base, Comox will be among the attractions at the 5th annual Abbotsford International air show Aug. 13-14.

Along with three anti-submarine Neptune aircraft and a rescue team from 121 communications unit three of the five aircraft will fly in the show. The other two voodoos will be on display for air-minded oglers.

An Albatross air-sea rescue amphibious aircraft and a Labrador helicopter will combine forces to demonstrate rescue of a downed plane.

★ ★ ★

From Patricia Bay will come one tracker aircraft from VU-33 Utility Squadron, based here and four tracker aircraft from the navy's VS-880, the navy's anti submarine squadron based in Shearwater, Nova Scotia. Elements of VS-880 have been rotating to the west coast while the aircraft carrier HMCS Bonaventure is undergoing a major refit.

In addition to formation flying the naval aircraft will simulate a carrier landing in which the aircraft will fold their wings as soon as they touch down.

Feature of the show will be the appearance of a segment of the RCAF's Golden Centennaires, an acrobatic team formed to mark Canada's centennial.

Three of the aircraft will perform aerobatics while the fourth CL-41 Tudor jet trainer will be on display.

The RCAF reckons the trainers are ideal acrobatic aircraft as they are able to remain in the sight of spectators. The aircraft have a top speed of 400 miles-an-hour.

Church Cash Theft Target

About $19 was stolen from a cash box in First United Church, 932 Balmoral, overnight Monday.

The thief smashed a basement window, and took two knives from the kitchen to force a door and a desk drawer.

TWO CAPACITY
MAYNARD AUCTIONS
THIS WEEK
Thursday — 10 A.M. and 7.30 P.M.
FEATURING
1957 JAGUAR 2.4 LEADER
STEAM CLEANER (JENNY)
1962 CORVAIR CLUB COUPE DE LUXE
1959 ZODIAC 4 - DOOR DELUXE
Also:
New and used chesterfield stes; new and used bedroom stes; new chrome stes; new Fr. Prov. Occ. chairs; Oak and other dining room tables; British India 9x6 rug and others; men's oak Chiffonier; cedar chests; summer furniture; end and coffee tables; desks; lamps; deep freezes; T.V. sets; fridges; automatic and wringer washers; elec. stoves; tape recorders; filing cabinets; small appliances; bric-a-brac; and many other small household articles.
TWO RIFLES
REFRIGERATOR COMPRESSORS FROM A LIQUIDATION.
MAYNARDS
Bonded
AUCTIONEERS
SINCE 1908
738 JOHNSON ST. VICTORIA 386-5158
Largest Auction Rooms on West Coast

Port Augusta Park

Summer Playground Work Attracts Two Directors

COMOX — A summer playground for Comox children is underway at Port Augusta Park.

Edie Morrison and Bonnie Buchan are playground directors. Both young women have completed the playground course which took place recently at the Courtenay Recreation Association.

Playground sessions are held Monday, Wednesday and Friday from 9 a.m. to 11 a.m. and 2 p.m. to 4 p.m..

Among the many activities are painting, story-telling, arts and crafts, organized games, hikes and other activities indicated by those attending.

Cost of the program is $2 a child or $3 a family.

Driver Without Permit Spends Week in Jail

DUNCAN — Louis Michael Wilson was sentenced to seven days in jail for driving while his licence was suspended.

The magistrate was George Hallett.

Problems for New Project

There will be a slight delay before taxpayers see their new public safety building. Workshed on the site not only boasts sign telling what the project is, but also bears lockout sign, that means there will be no work until a dispute between carpenters and contractors is cleared up.—(Mary Taylor)

the Bay

Ole! Knechtel's Spanish 'Armada' designs in open stock at terrific August savings!

Dine magnificently in the Spanish manner high scroll back chairs, Knechtel quality

All the bold vigor of truly Spanish design caught and crafted by world famous Knechtel. Robustly built with solid hardwood parts, sliced hickory veneers in light toned Spanish brown protected by "Kaydura" mar-resistance surface treatment. Striking scroll back chair detailing, foam padded box seats with dashing red and gold upholstery. Zesty dining, terrific decorative style already for you to choose:

66" Buffet. Reg. $350. Sale 319.99 CDP $16 monthly

Oval Table. 42x62, extends to 98". Reg. 211.50. Sale 179.99 CDP $11 monthly

China Cabinet, 51½" wide. Reg. $390. Sale 349.99 CDP $17 monthly

Side Chair. Reg. $62. Sale 54.99

Armchair. Reg. $75. Sale 67.99

Smart shoppers know it costs no more at the Bay

Bold but lovely reflections of Classic Spanish by Knechtel

Inspired blending of Spanish elegance and warmth with modern ideas of storage space and protective finishes! Handsome appearance of sliced hickory veneers sturdily curved bases of light toned Spanish brown finish is protected with famous "Kaydura" mar proofing; accented with bold black mouldings, burnished brass pulls. Yards and yards of dustproof drawer space. Dramatic King size bed with carved spindles and panels.

66" Triple Dresser with framed mirror. Reg. $400. Sale 369.99 CDP $18 monthly

40" Chest on chest (stands 50½" high). Reg. $280. Sale 259.99 CDP $13 monthly

6'6 Headboard for king-size bedding. Reg. $170. Sale 149.99 CDP $10 monthly

Night Table. Reg. $95. Sale 79.99 CDP $7 monthly

The BAY, decorative furniture, 4th

VICTORIA'S GREAT STORE, DOUGLAS AT FISGARD. OPEN DAILY, 9 A.M. TO 5:30 P.M.; THURSDAY AND FRIDAY, 9 'TIL 9. DIAL 385-1311. COBBLE HILL, DUNCAN, GANGES AND GULF ISLANDS CALL ZENITH 8000 (TOLL FREE)

Final
Telephone 383-4111
Want Ads 386-2121

The Daily Colonist.

Vancouver Island's Leading Newspaper Since 1858

Cloudy, Windy
(Details on Page 2)

No. 203—108th YEAR | VICTORIA, BRITISH COLUMBIA, WEDNESDAY, AUGUST 10, 1966 | 10 CENTS DAILY 14 CENTS SUNDAY | 26 PAGES

Communications Ploy

Council Tackles Forces Woes

OTTAWA (CP)—At least 14 persons, including two civilians, today will attend the first meeting of the newly-established armed forces council.

★ ★ ★

Gen. Jean V. Allard, who took over last month as chief of the defence staff, says the council will discuss policy, including planned unification of the armed forces into a one-type-uniform service.

The council, including the six-member defence staff and the chiefs of the six field commands, is scheduled to meet the second Wednesday of each month.

★ ★ ★

The two civilians who will sit in today are Elgin Armstrong, deputy defence minister, and Dr. A. H. Zimmerman, chairman of the defence research board—five in all.

However, a defence department spokesman said the old system is not being restored in different form. Gen. Allard was simply calling monthly instead of annual or semi-annual commanders' conferences.

★ ★ ★

The spokesman said Gen. Allard will receive recommendations from field commanders and act on them himself or, as the case may be, pass them on to Defence Minister Hellyer.

★ ★ ★

Mr. Hellyer has said that any officer who doesn't accept the policy of unification should resign. Consequently, any recommendations to Gen. Allard are likely to be within the confines of this policy and not that unification be ditched.

Informants said some of the

Continued on Page 2

Two Civilians Join Talks

Chicago On Edge

BLOOD BATH PREDICTED

By D. J. R. BRUCKNER

CHICAGO (LAT)—The highest ranking leaders of this city cautioned Tuesday that the city is wobbling on the edge of uncontrolled violence as the civil rights campaign is stepped up and is met by increasing white hostility.

Chicago Mayor Richard J. Daley, one of the most powerful political leaders in the nation, dropped all the presumptions of power and told a press conference in a strained voice:

"I am asking for calm. I will meet with anyone and do anything to prevent what is happening to our city. I will meet with Dr. Martin Luther King or anyone else at any time. We cannot get anywhere through violence. I would hope we can negotiate at the conference table and that the civil rights marches would be called off for a time."

RIGHT DEFENDED

However, Daley defended the right of the civil rights demonstrators to conduct their marches through the city, and said the city would continue to do everything in its power to protect them from the white mobs.

In addition, Cook County Sheriff Richard B. Ogilvie, cautioned that announced plans to conduct a rights march in the suburb of Cicero this week could result in a blood bath.

ADVICE SOUGHT

Illinois Governor Otto Kerner spent the day conferring with human relations and state safety officials, seeking advice and making plans for expected emergencies.

Chicago police superintendent O. W. Wilson said that, while city police have "done an excellent job in maintaining order during the past 10 days of civil rights demonstrations, even in the face of huge and violent white mobs, the strain on the police force is increasing "and there is always the danger of losing control."

DANGEROUS PANIC

Chicago Republican Alderman John Hoellen said "this city is collapsing into a dangerous state of general panic."

The public officials' reaction is only a mild expression of the rapidly rising fears of the city's inhabitants in the face of growing violence this summer.

The city is bracing itself for a march today by rights demonstrators into the all-white neighborhood of Ashburn, also called the Bogan area, on Chicago's far southwest side.

INTENSE FEELING

Bogan has been an area of intense racial feeling ever since an effort was made in 1964 to register 20 Negroes in the neighborhood high school.

Many of the residents are people who moved out of Westside and Southside neighborhoods in the past 20 years as Negroes moved into those older sections of the city. Now the Bogan people say they are facing the Negro movement for the second time, and they vow to resist it.

The area is immediately south and west of Gage Park, where violent white mobs rioted against rights marchers on July 31 and Aug. 5.

The Bogan area community relations council, a local group

Continued on Page 2

Pearson Raps World Court On Africa

MONTREAL (UPI) — Canadian Prime Minister Lester B. Pearson Tuesday expressed "deep concern" over the recent failure of the World Court to decide the merits of the Southwest Africa case.

"The court's decision shows that the international legal system will have to evolve much further if the rule of law in international conduct is to become the reliable instrument for regulating relations between states which it has become in governing the conduct of individuals within states," he said.

Pearson made the statements in a speech prepared for delivery at the annual banquet of the 89th American Bar Association convention.

★ ★ ★

The World Court ruled that Ethiopia and Liberia had not established any legal right or interest in their complaints against South Africa's administration of Southwest Africa.

The prime minister noted that a large part of the world has reacted to the decision in "anger and resentment" and has charged that the World Court is "a white man's tribunal, dispensing white man's law at the expense of black man's justice.

"Therefore it will be argued, however wrongly, that direct political action, or even force, must now replace reliance on legal processes," he said.

Mountain Toll Now 10

BOURG ST. MAURICE (AP) — Three French youths who attempted to scale a peak in the Mont Blanc massif were found dead Tuesday, bringing to 10 the number of recent fatalities among vacation climbers.

The bodies were spotted by a helicopter when the weather cleared after a series of storms.

Slum Violence 'Organized'

CLEVELAND (AP) — A Cuyahoga County grand jury reported Tuesday night that the racial violence in Negro slums on Cleveland's east side last month was "organized, precipitated and exploited by a relatively small group of trained and disciplined professionals at this business." The jury report said the "professionals" were "aided, and abetted, wittingly or otherwise, by misguided people . . ."

Tito

★ ★ ★

Tito Opponents Printing Views

BELGRADE (AP) — Yugoslavs opposed to President Tito's one-party government pressed ahead Tuesday with plans to found a magazine to reflect their anti-government views. They acted despite the arrest of their leader, Mihajlo Mihajlov.

Marijan Batinic and Daniel Ivin were elected to the organizing committee for the meeting to be held at Zadar on the Adriatic Coast.

Mihajlov, a former university professor who has been conducting a growing campaign against the "totalitarian power" of the Yugoslav Communist party, was to have presided at the Zadar meeting.

He summoned friends and supporters to help him found a magazine he hoped would lead to a new non-Communist party.

ARRESTED

But he was jailed Monday for three days of questioning. Officials said the arrest was to prevent him from spreading false reports and to guarantee his personal safety during the scheduled period of the Zadar meeting.

At Mihajlov's home in Zadar, where he and Batinic are staying, Ivin said threats against their personal safety would not stop them.

Mihajlov's speech, to have been delivered at the meeting was released in advance Monday. In it Mihajlov repeated his criticism of Communism and blasted the Yugoslav party for wielding "totalitarian power."

DESTRUCTION

As the text was being distributed to the foreign press, Mihajlov was arrested.

In the speech, Mihajlov, 31, also declared that Communism's idea of the class struggle could lead to the destruction of society.

"Despite all its deficiencies," he said, "even the worst multi-party system is better than the best one-party system."

Record Air Strikes

Heavy Losses Suffered By U.S., North

SAIGON (AP) — U.S. troops pursued a battered North Vietnamese battalion in South Viet Nam's central highlands Tuesday after killing at least 85 of the enemy.

The North Vietnamese inflicted severe casualties on a U.S. 1st Air Cavalry Division Monday before being hit by intense fire from artillery, planes and reinforcements about 235 miles north of Saigon, the South Vietnamese capital. Front-line dispatches said another 100 of the enemy may have been killed by the artillery and air blows.

This was one of three sweeps by U.S. infantry and marines, who were out in force in danger areas where the Viet Cong guerrillas and their North Vietnamese supporters are believed to be attempting buildups.

JUNGLES SWEPT

Far to the north, U.S. marines hunted about 150 North Vietnamese regulars who tried to overwhelm two small marine units just south of the demilitarized zone between North and South Viet Nam.

In between the demilitarized zone and the central highlands front, other U.S. marines were sweeping the jungles southwest of their big base at Da Nang.

Total strength of North Vietnamese troops and Viet Cong cong guerrillas in the South is estimated by military intelligence at 282,000, Reuters said, compared with the South Vietnamese armed forces total of 600,000 and 310,000 American and Allied troops.

PRESSURED

U.S. air force, navy and marine pilots maintained pressure on the North Monday with a record 139 combat missions.

U.S. sources said seven planes were shot down Sunday and three Monday, bringing the total losses over North Viet Nam to 329.

U.S. helicopter losses were heavy Monday. Two crashed and burned west of Pleiku, South Viet Nam, in support of the 1st Cavalry operation. Seven others were hit and damaged just south of the demilitarized zone in support of the marines.

War Ace Lost

Hottest pilot in Viet Nam, Korean war ace Maj. James Kasler, was shot down Tuesday over North Viet Nam and is presumed captured.—(AP)

Population Nearing Milestone

OTTAWA (CP)—The 20,000,000th person will be added to Canada's population about mid-month.

Officials of the Dominion Bureau of Statistics, who currently are compiling the results of this year's June 1 census count, aren't able to say exactly when.

The recent population trend has been a lower birth-rate and a continuing high level of immigrant arrivals.

Tunnel Blast Hurts Three

Three unidentified men were taken to St. Joseph's hospital emergency ward late Tuesday night as a result of an explosion at Japan Gulch.

The men were taken from the Greater Victoria water district tunnel at the gulch by Langford ambulance.

The blast occurred at about 11:15 p.m.

The emergency ward at the hospital could not release any details on the condition of the men at press time. The staff was too busy treating the three men.

Manitoba Canoe Widens Lead

HOPE (CP)—Manitoba added 19.5 seconds to its narrow lead over British Columbia Tuesday in the 15-mile, Yale-Hope leg of the 10-day Canadian Centennial canoe race.

Don't Miss

Ky Changes Parley Stand —Page 3

★ ★ ★

Tender Called For New Ferry Page 5

★ ★ ★

Chances for Prize Rise with Entries King Fisherman, —Page 11

★ ★ ★

B.C. Mighty Mouse Leads Canada Again —Page 12

★ ★ ★

	Page
Bridge	23
Comics	18
Crossword	22
Financial News	10
Garden Notes	18
Names In the News	2
Social	16, 17
Sport	12, 13, 14
Television	20
Theatres	6

Pump Still Throbs

HOUSTON (UPI) — A revolutionary heart pump, being tested for the third time at Houston's Methodist Hospital, Tuesday continued to send blood through the body of a 27-year-old Mexico City beauty operator and doctors said the woman's diseased heart was beginning its normal healing process.

★ ★ ★

An afternoon bulletin released by the hospital said the patient continued to "progress satisfactorily" and for the first time officially identified her.

The hospital said the patient was Mrs. Esperanza Del Valle Vasquez, of Mexico City.

Flying Time To Toronto Two Drinks

TORONTO (AP) — Air Canada will start serving liquor today to passengers on its Toronto - Vancouver and Toronto - Winnipeg - Vancouver flights.

Bar service also will begin today on Canadian Pacific Airlines' Montreal-Winnipeg-Vancouver flights.

★ ★ ★

An Air Canada spokesman said cost of first-class passengers' drinks will be absorbed in the fares. Economy passengers will pay a flat rate of $1 a drink.

A limit of two drinks a passenger for each two hours of flying time will be imposed, he said.

China Dumps Economist

TOKYO (AP) — China today announced a new purge victim —part economist Sun Yeh-fang —and said his likes should be shown no mercy. "We should absolutely not show any mercy to the anti-party and anti-socialist diehards," said the Peking People's Daily, the official Communist party organ.

Paid Vacations

Spies Given Boost In Fringe Benefits

WASHINGTON (UPI)—The U.S. House armed services committee Tuesday approved increased fringe benefits for spies, including subsidized vacations for them and their families.

The committee voted in closed session to revise personnel policies for the Central Intelligence Agency, with improved retirement and medical benefits.

A provision was designed to enhance life for CIA employees serving overseas at "hardship" posts. It would authorize the government to pay travel expenses for the agent and members of his family for periodic vacations.

The agent would vacation in a locale where he could relax and get away from the "conditions" which prompted the need for relaxation.

Nuclear De-Salting Plant Planned for California

By RAY HEBERT

LOS ANGELES (LAT) — Southern California water leaders approved construction of the world's largest desalination plant Tuesday and predicted the facility's first phase will be in operation by 1971.

★ ★ ★

The Metropolitan Water District's board of directors voted to take part in the $437,000,000 nuclear-powered project after a closed-door meeting with Secretary of the Interior Stewart Udall and Mayor Samuel W. Yorty.

★ ★ ★

On the fence for months, the water district's participation was assured when Udall agreed to increase the federal government's contribution for the demonstration plant to be built on an artificial island off the Orange County coastline.

The water district expects to blend purified ocean water produced at the plant with its existing supply from the Colorado River and distribute it to six southern California counties.

The agreement climaxed two years of studies and negotiations.

★ ★ ★

The projected 150,000,000-gallon-per-day plant will supply enough fresh water to meet all the needs of a city the size of San Francisco and produce more power than Hoover Dam.

It will turn out potable ocean water at an estimated cost of 22 cents for 1,000 gallons compared to about $1 now for converted ocean water.

State Visit In September

MANILA (AP) — Philippine President Ferdinand E. Marcos announced Tuesday he will pay a state visit to the United States next month. He said he is tentatively scheduled to visit Washington Sept. 14-16.

Says Expert

Food, Minerals

Sea's Resources Outshine Space

By GEORGE GETZE

LOS ANGELES (LAT) — Colonization of the ocean floor will be much more useful to man than colonization of the moon, according to a psychologist who helps train men to work underseas.

★ ★ ★

B. G. Andersen, senior research psychologist for a division of General Dynamics Corp., said the food and minerals available to man in and under the oceans are more important natural resources — and more easily retrieved — than any likely to be found on the moon or elsewhere in the solar system.

★ ★ ★

Andersen said he does not think there will be any large scale settlement of the sea floor until the artificial "habitats" to be built there have independent supplies of power.

He reported that eventually undersea colonies of miners or other workers will live in settlements that will have nuclear power plants. Scientists are also working to develop permeable membranes that will draw breatheable oxygen from the water.

Before men can live and work under the ocean, however, a lot of research has to be done to determine how they will overcome the special disabilities such as the lack of light and the wasteful expenditure of energy.

★ ★ ★

"For instance, a color we call 'international orange,' a glaring, fluorescent yellow-orange, has been considered the most visible color under water," Andersen said.

"It has been found that although international orange is easier to see than any other color in shallow water, it disappears when there is no ambient light from the surface. Thus in deep water, say at 200 feet or below, the color that can be seen best is black."

★ ★ ★

Andersen said what this means is that in really deep water a thing is most visible if it looks like it wasn't there at all.